UNIVERSITY OF CALIFORNIA
NOV 17 1947
LIBRARY

LIBRARY
UNIV OF CALIF
BERKELEY 4 CALIF
11-C DS
6 1 48

The Weather
Today—Clearing, northwest winds and colder; highest temperature near 52 in afternoon. Yesterday—High, 58 at 5:18 p. m.; low, 49 at 6:52 a. m. (Map and details on Page B-5)

Phone NA. 4200

The Washington Post

You Can Still Win 2 Army-Navy Tickets
Pick the winners in this week's football games. See sports section for details.

Phone NA. 4200

NO. . . 26,081 Copyright, 1947, By The Washington Post Company. Entered as Second Class Matter, Postoffice, Washington, D. C. WASHINGTON: DAY, NOVEMBER 12, 1947 CARRIER DELIVERY PER MONTH: Daily & Sunday $1.35 City Zone $1.80 elsewhere; Daily Only .90 " " .90 "; Sunday Only .45 " " .65 " SINGLE COPY PRICE: Daily .05; Sunday (city zone) .10; Sunday (elsewhere) .15

Gen. Meyers Charges Hughes Lied on Stand; Offered Job, He Says

Loan Proposition Initiated by Official Of Firm, Declares Former Army Officer

By Mary Spargo
Post Reporter

Maj. Gen. Bennett Meyers, retired chief of the Army Air Forces Materiel Command, yesterday branded as "damnable, unadulterated lies" charges that he had asked Howard Hughes for a job and a $200,000 loan during the war.

In an explosive answer to testimony from the millionaire plane-builder, Meyers told the Senate War Investigating Subcommittee that the facts were just the other way around.

Hughes, he shouted in tones that echoed down the Senate corridors, had repeatedly offered him a job during the war and a Hughes company official had been the one who proposed a loan—and it was not $200,000 that was suggested but $250,000.

Asks McCarthy Recalled

Meyers demanded that the committee confront him with Neil McCarthy, prominent Los Angeles attorney, and onetime Hughes' vice president who first gave the testimony concerning the attempted "deal."

A few hours earlier the airplane builder-designer had again reiterated under oath his confirmation of McCarthy's earlier testimony which was given in closed session a month ago.

Chairman Homer Ferguson (R., Mich.) assured Meyers the committee was making every attempt to locate McCarthy and bring him to Washington to testify.

Meyers took the stand after he had listened without expression to Lieut. Gen. Barney Giles, wartime deputy chief of staff of the Army Air Forces, say that any officer who attempted to borrow money from a war contractor during the war should be "put in jail and kept there."

"Disrepect for Truth"

Responding to a question submitted by Meyers, Giles had stated he did not think Meyers would solicit such a loan.

Meyers told the committee that he had listened to all of the testimony from Hughes and that the millionaire pilot had testified with a "most careless disrespect for the truth."

The handsome airman-movie producer, who was sitting nearby, declined to comment on Meyers' testimony.

"I said in my testimony yesterday that I didn't want to say any-

See HUGHES, Page 14, Column 1

Armistice Day, 1947 . . .

The Washington Post

UNDAMPENED SPIRIT—A cold rain beat down on Arlington Cemetery yesterday as the Nation paid tribute to the dead of two wars at Armistice Day rites, but it failed to dampen the spirit of those who attended. Among them were the one-armed veteran (right), an unidentified member of the American Legion guard of honor, with a hook for a hand, and Mrs. Kathleen Howard Curry, wife of Capt. Hugh Curry, leader of the Army Band

Miss. Legislature Called Hurriedly In Strike Violence

Jackson, Miss., Nov. 11 (AP).—Gov. Fielding Wright of Mississippi called the Legislature into special session on 24 hours' notice today to deal with violence growing out of a prolonged strike of bus drivers.

The Governor summoned the Assembly to meet at 2:30 p. m. tomorrow. He said he would advovate legislation to make it a penitentiary offense to fire on a moving bus. The law now applies only to trains.

The Governor also is expected to ask funds to hire special investigators to probe shootings, stonings and bombings of vehicles and property of Southern Bus Lines, Inc.

The bus strike, which began May 20, involves the bus line and the Amalgamated Association of Street Railway and Motor Coach Employes of America (AFL). Vehicles of the company, operated by newly hired, nonunion drivers, have been fired upon and stoned, and the Hattiesburg (Miss.) terminal recently was damaged by a bomb blast. There also have been fist-fights, and Civil and Criminal Court actions.

A Chest Agency

Friendship House Sees Old Timers

By Dorothea Andrews
Post Reporter

It was Homecoming Day at Friendship House yesterday.

While the rain beat down to darken an already dreary day scores of persons entered the inviting portals at 619 D st. se. to renew again the idea that each person should be friend to another.

For it is this concept of neighborliness—the idea of the value of the individual—around which Friendship House has grown and had its being.

Yesterday, there was present at Friendship House Mrs. Alice Alvey, 406 16th st. se., a member of the first Motherhood Club. There was a gentleman there who called himself one of "the originals—the antiquities," a group who had the idea back in 1904 that it would be worthwhile to let people in that Southeast neighborhood know they had friends.

From 2 to 50 Rooms

These young people who coined their own definition of neighborliness thought enough of their idea to back it with what funds they had to rent a headquarters, two rooms in a house. That headquarters has with shifting scene and through gift and donation and public support, grown to 60 rooms, in which a myriad of activities are always under way.

Miss Lydia A. H. Burklin, who, since 1909 has devoted herself at Friendship House to the philosophy

See FRIENDSHIP, Page 3, Col. 2

Truman Leads In Honoring 2 Wars' Dead

Preparedness Urged By Leaders in Rites At Tomb of Unknown

By Sam Zagoria
Post Reporter

Amidst gray skies and a cold, driving rain, thousands in the Greater Washington area yesterday joined with President Truman to honor the dead of two world wars.

The steady Armistice Day downpour soaked the residents, who braved the inclement weather to gather at the many services of the day. Others halted their daily routines in homes and offices for the traditional moment of silence at 11 a. m.

President Truman attended the principal ceremony of the day at the Tomb of the Unknown Soldier in Arlington Cemetery. Standing erect, the Chief Executive remained bareheaded as the Army Band played "The Star-Spangled Banner."

During the silent moment which followed, marking the minute 29 years ago when World War I ended, he held his black homburg hat over his heart as the rain poured over the marble monument.

Places Wreath at Base

He then stepped forward and placed a large wreath of yellow chrysanthemums at the base of the tomb and stood rigidly at attention while an Army bugler sounded "Taps."

The President did not speak, but the somber crowd of 2500 joined

See DAY, Page B-1, Column 2

"Had Cash For Crib By 12:30," says Post Advertiser

"Immediate results from my Post 'Miscellaneous For Sale' ad," says Mrs. G. P. of Marietta Place, "I had cash for the crib I advertised by 12:30 the first day."

Sell used articles of baby furniture now for Christmas spending money. Use a low-cost ad in The Post. Call NAtional 4200.

Seaboard Police Alerted

2 Bandits Kidnap and Slug Couple, Shoot Man, Escape

The bandit pair who kidnaped and slugged a Washington couple and shot another victim during a series of holdups near Union Station were still at large last night.

Police were anxious to recover the 1940 blue Ford sedan which the thugs stole after beating and robbing Howard V. Jones, 53, and his wife, Janie, 51, of 3334 Blaine st. nw. The Jones car bore District tags 155-473.

A description of the car was flashed on the Atlantic seaboard interstate police teletype and the message said if the car was found abandoned not to touch it. The robbery squad was hoping to examine it for fingerprints.

The police teletype also carried this description of the two Negro bandits:

No. 1 was carrying the gun, was between 20 and 25 years old, weighed about 140, was about 5 feet 5, and wore a gray topcoat and hat.

No. 2 also was wearing a gray topcoat and hat, was between 20 and 25 years old, about 5 feet 5, and was of slim build, weighing about 130 pounds.

The bandits accosted Jones and his wife at about 8:15 p. m. Monday as they were entering their car on a parking lot on California st. near 2d and E sts. ne.

The Joneses were forced into the car and it was driven off. The victims were struck in the face with the gun when Mrs. Jones screamed for help several blocks away.

Mrs. Jones succeeding in jumping from the moving car at 7th and L sts. ne., and her husband, who is chief clerk in the office of the adjutant general at the Pentagon, broke

See THEFT, Page 6, Column 1

UAW Ousts Addes, Foe Of Reuther

Annual Convention Votes 4820 to 2572 To Make Emil Mazey Secretary-Treasurer

By Alfred Friendly
Post Reporter

Atlantic City, N. J., Nov. 11.—George F. Addes, leader of the faction in opposition to President Walter P. Reuther of the CIO United Auto Workers, was decisively trounced tonight in the key election of the union's annual convention.

Running for reelection as secretary-treasurer of the union, Addes was defeated 4820 to 2572 by Emil Mazey, Detroit regional director of the UAW, backed by Reuther.

Addes, who held his position since the organization of the union 11 years ago, was the strongest candidate of the anti-Reuther bloc. He was backed by the left wing elements in the union and his contest was the one on which that group had pinned their highest hopes.

His defeat, therefore, virtually assured a similar sad fate for the other, less strong, members of his ticket. They are R. J. Thomas and Richard Leonard, running for reelection as union vice presidents.

Votes Scheduled Today

It appeared certain that their opponents, Richard Gosser, Toledo regional director, and John Livingston, southwest regional director, will swamp them in the votes scheduled for tomorrow. Both are backed by Reuther.

Mazey's triumph served to consolidate Reuther's and his right wing bloc's control of the union, after a bitter fight of a year and one-half.

In recent months, Reuther's popularity had grown to a point where the Addes-Thomas-Leonard group dared not run a candidate against him for the presidential post. Accordingly, in a process earlier today which purposed to be an election but was really a demonstration of strength, Reuther walked away with the president's job for another year.

His triumph came at the end of a four-hour roll call of the 2000 delegates to the big union's annual convention. The roll call was necessitated not because he had real opposition, but because two obscure candidates wanted to make a gesture of protest.

They were John de Vito, of the Fisher Body plant in Cleveland, and Edward Murphy of an amalgamated local union iin Detroit.

The unofficial result of the vote was 5503 for Reuther, 303 for De Vito, 28 for Murphy, and 1084

See UNION, Page 4, Column 2

'Eat Hens' Drive Goal Is 136-Million Slash in Flocks

Chicago, Nov. 11 (AP).—A Nation-wide "eat hens to help" campaign was started today by the Poultry and Egg National Board—four days after suspension of poultryless Thursdays.

The board, consumer information service of the poultry and egg industry, said the campaign was designed to cull flocks of 136 million chickens by January 1, at an estimated saving of 30 million bushels of grain.

The objective could be accomplished if every American family ate one hen a week for the next six weeks, the board said. Unofficial figures show that a hen a family a week would use the 136 million fowls in less than four weeks.

British Idlers Facing Draft For Labor

Decree Will Affect 500,000; Churchill Sees Dictatorship Confronting Nation

London, Nov. 11 (U.P.).—Britain tonight announced a sweeping labor draft under which 500,000 to 750,000 nonproductive Britons, ranging from idle peers to hat-check girls, will be forced to go to work.

All idle rich, gamblers, night club workers, street venders and other in nonessential jobs who are physically fit for industrial labor will be drafted by government decree starting December 8.

The conscription will sweep up women between the ages of 18 and 41 and men from 18 to 51. The penalty for those who refuse to register for the draft will be two years imprisonment and $2000 fine.

Conscripts may have their choice of going into the coal mines, agriculture or any other essential industry.

Peers Affected

A Labor ministry spokesman said the new decree would not apply to chorus girls and other professional entertainers or musicians playing in night clubs and carnivals.

[Newspapers quickly pointed out that many British lords and ladies would be subject to the labor decrees, the Associated Press said. The Star headlined:

["Wartime sign-on ordered, even for peers."]

Labor Minister George Isaacs, in announcing details to the Commons, said the government decree would be promulgated as an extension of the direction of labor law.

It was especially designed, he said, to draft those Britons known as "Spivs" and "Drones" who live without visible means of support.

Isaacs spoke after the Commons approved the decisive second reading of a government bill to curb the House of Lords.

The Labor majority defeated, 345 to 194, an amendment by Winston Churchill to kill the Lords bill on the ground that it lacks a mandate from the people and destroys constitutional safeguards.

Then the House approved the second reading without another record vote.

The government seeks to reduce from two years to one the time by which the Lords can hold up legislation by voting against it.

The bill must still go through its third and final reading but tonight's vote was the big one.

Churchill asserted the bill was a step toward dictatorship.

He accused the government of seeking a single-chamber parliament on a "to hell with the people" principle.

Amid angry shouts of 'shame!' in which Prime Minister Clement R. Attlee joined, Churchill said:

"It is a dictatorship we are facing—an incompetent dictatorship but one no less, and in the life of this Parliament, the government may be replaced by a totalitarian oligarchy. It may well be that bankruptcy and actual starvation may come upon this island largely through this government's mismanagement.

New Jet Bomber Does 507 MPH.

Oklahoma City, Nov. 11 (U.P.).—The Army Air Force's new four-engined jet bomber, the XB-46, averaged 507 miles an hour today on its first long distance test flight—from Muroc Airfield, Calif., to Tinker Army Airbase here.

The plane left Muroc at 10:11 p. m. (3:11 p. m. EST.) and swooped down on Tinker's vast runways just two hours and 15 minutes later.

Gen. Groves 'Just Amused'

Russian Atom Bomb Exploded On June 15, Paris Paper Says

U. S. Experts Doubt Veracity of Report; Cite Discrepancies

(From Press Services)

Major Gen. Leslie R. Groves, the Army's foremost atom bomb authority, said yesterday a Paris report that the Russians had exploded a small, sample size atom bomb in a test "sounds like somebody is having a pipedream."

Groves, who directed the first atom bomb project, commented that the report "just seems amusing to me. I wonder what story will come up next?"

The report was met by a profound official silence here.

At the Atomic Energy Commission and other Government agencies, there was "no comment" on questions about the Paris story.

William A. Higginbotham of the Federation of Atomic Scientists found several aspects of the report which struck him as "fishy." One was that the blast was heard 18.5 miles away.

The first United States atomic bomb, detonated in the New Mexico desert July 16, 1945, "was heard about 200 miles away and the flash was seen much farther than that," he said.

"And if the report meant that the figure given was the over-all

See REACTION, Page 3, Column 5

Siberian Test Blast Described; Tremors Recorded That Day

Paris, Nov. 11 (AP).—The Rightist newspaper L'Intransigeant, today printed a copyrighted dispatch purporting to come from Russia which said the Soviet Union was making atomic bombs and that Soviet scientists had exploded their first test model in Siberia on June 15.

The story was date lined "Prague," Czechoslovakia, and carried the byline of "John Griggs" which the newspaper explained was a pseudonym because the writer still was in Russia. The dispatch said the information came from "confidential sources" and carried the parenthetical note, "information transmitted from Moscow via Prague." L'Intransigeant said the author was "neither an American nor British."

An Associated Press dispatch from Prague said weak tremors were registered on seismological apparatus at Strasbourg, France, Vladivostok, Moscow, Tashkent and Sverdlovsk in Russia, Pasadena, Calif., Alma Ata, Outer Mongolia, and Stuttgart, Germany, on June 15. The Royal Observatory outside London, reported the recording of a "very faint" disturbance the same day, but none of

See BOMB, Page 3, Column 6

Marshall Puts Chinese Needs at 300 Millions During Next 15 Months

Aid Estimates For All Nations Through June 30 Total 2.657 Billion

By Robert C. Albright
Post Reporter

Secretary of State George C. Marshall yesterday estimated the 15-month cost of economic assistance to China at 300 million dollars.

First figures on the Far Eastern phase of the world recovery program were presented as Marshall was cross-examined by the Senate Foreign Relations Committee.

The Secretary figured aid to China at around 20 million dollars a month and hinted definite proposals shortly to be submitted will feature efforts to stabilize China's inflated currency.

He set the total amount Congress will be asked to appropriate for interim aid and recovery measures between now and June 30, 1948, at $2,657,000,000.

This includes a 60-million-dollar first installment on aid to China, 597 million dollars for interim relief to France, Italy and Austria; $1,500,000,000 for the first three months of long-range (Marshall Plan) aid, and 500 million dollars for Army-occupied areas.

The Senate committee, taking its first detailed look at both stopgap and long-range programs, also heard:

1. Lewis W. Douglas, Ambassador to Britain, who may be designated special United States representative for the European recovery. Douglas warned it will be "too late" next spring to enact a long-range recovery program if Congress fails to speed emergency help meanwhile.

2. Undersecretary of State Robert A. Lovett. Under questioning, Lovett said the State Department will ask Congress to authorize the entire four-year, long-range program, but appropriate only for the first 15 months.

Marshall said the State Department has been trying since last May to find a concrete way to help China, now suffering from inflation "to an extraordinary degree."

Details Not Disclosed

"I think we have found it," he said. Beyond estimates of the cost, he did not disclose details.

Marshall was questioned closely by Chairman Arthur H. Vandenberg (R., Mich.) and other Senators on plans for restoring Germany's productive capacity.

"There is no question in my mind that Germany is the heart of Europe's economic life," Marshall said. "I think it is of vital importance that the economy of Germany be restored to a self-supporting basis, having in mind not increasing her war potential."

He said there is a fear, however, "on the part of propagandized people" that we are about to

See AID, Page 11, Column 2

Estimates Too High, Taft Declares

Senator Robert A. Taft yesterday announced his "personal" opposition to spending $2,657,000,000 on foreign economic aid through June 30, 1948.

The Senate Republican policy chief hit specifically at a proposal by Secretary of State George C. Marshall that oCngress appropriate that much for all foreign aid programs through the current fiscal year.

Charging Administration aid estimates are "excessive" and will "endanger America's economy," he said:

"I would be absolutely opposed to any such increase in this fiscal year's figures."

Sharp Debate Seen

Signalling at least a sharp debate on the precise amount of aid, the recently announced Presidential candidate said he favors going ahead with both stopgap and long range aid but the Administration estimates are too high.

Taft said he hasn't consulted other members of the Senate Republican Policy Committee which will meet here tomorrow but will present his own views to that group.

Informed of his statement, Senate Foreign Relations Chairman Arthur H. Vandenberg (Mich.), another key GOP policy-maker, declined comment.

Taft told a press conference he

See TAFT, Page 7, Column 2

He Lacked a Can Opener . . .

By Tom Kelley—The Washington Post

STUCK WITH IT—Four-year-old Billy Dillman, son of Mr. and Mrs. Kermit Dillman of 303 D st. nw., became a problem to his mother yesterday. Billy got stuck in the metal clothes hamper, when he was merely asked to put in some clothing. Fireman came to the rescue and freed Billy with a pair of snips. Billy, who only last year got his arm caught in mother's washing machine, signals that all he needed was a can opener

Maniu Found Guilty, Given Life Sentence

Age Saves Romanian From Hard Labor; 18 Others Convicted

Bucharest, Romania, Nov. 11 (AP). A military tribunal of the Communist-led Romanian government today found 75-year-old Juliu Maniu guilty of high treason and sentenced him to solitary confinement in prison for the remainder of his life.

Eighteen associates of the former Premier, head of the National Peasant Party, received sentences varying from life at hard labor to one year in jail. Of four tried in absentia, two received life sentences at hard labor.

Counsel for Maniu and his associates lodged formal appeals.

Maniu, the Catholic leader of the anti-Communist opposition, was sentenced to an additional 10 years on other charges that included entering into relations with foreign powers—the United States and Britain—to overthrow the regime of Communist Premier Petru Groza.

Both the United States and Britain had protested the arrest and may protest the sentences.

Fortune Confiscated

Maniu steadfastly denied all the charges in the 14-day trial that opened October 29.

The maximum sentence of life imprisonment at hard labor was levied against Maniu and Ion Mihalache, Peasant Party vice president, but because of their advanced age they were ordered to life in solitary confinement.

There is no death sentence for treason during peacetime in Romania.

Maniu and Mihalache were also deprived of their personal for-

See MANIU, Page 9, Column 4

1948 Wheat May Not Meet U. S. Demands

Kansas Grain Men Also Warn of Meat Shortage Next Year

By John W. Ball
Post Reporter

Topeka, Kans., Nov. 11.—The United States may find itself desperately short of wheat for its own use, let alone for export next summer. That is the warning sounded here in dry Kansas today by grain experts.

Added to that they predict that the meat supply situation will be "about equally serious." The State, which usually fattens hundreds of thousands of cattle and sheep on its growing wheat, this year is doing practically no feeding.

Kansas this year harvested approximately 300 million bushels of wheat on its vast, rolling prairies. According to its Republican Governor, Frank Carlson, it will do well to harvest one-third that next summer. It is impossible to find any to disagree with him—except a few who term his forecast too optimistic.

One Great Parched Plain

The situation in Kansas is virtually the same as in the Oklahoma and Texas Panhandle, only on a greater scale. Except for very isolated spots, the entire winter wheat belt is one, great parched plain.

According to Hubert L. Collins, Department of Agriculture statistician in Topeka, the "Kansas wheat prospects are the poorest in my 20 years of crop reporting here."

Observers with even longer experience state that the drouth is the worst, for this critical period for wheat, in 60 years.

Official soil tests, made every few yards apart on three lines through the wheat belt, show the worst

See WHEAT, Page 9, Column 2

'Would Jeopardize Port'

Newark Blockades Channel Against Ex-USS New Mexico

Newark, N. J., Nov. 11 (AP).—This city's Navy—two 30-foot fireboats—was put on the alert today to guard the channel of Port Newark against any attempt to bring the onetime battleship New Mexico here for scrapping.

The former USS New Mexico, since decommissioned and sold to Lipsett, Inc., for scrap, is under tow from Boston. It is expected in New York harbor by 10 a. m. (EST) tomorrow, but will anchor at Gravesend Bay to take on tons of water so that the stern may be high enough for navigation of the shallow channel to Port Newark the next day.

The showdown is set for Thursday morning.

However, before the "zero hour," Mayor Vincent J. Murphy of Newark, who ordered the fireboats to take their battle stations, Port of New York authority officials, and representatives of Gov. Alfred E. Driscoll of New Jersey planned to call on the Navy Department in Washington to clear up the situation.

Authorities here contend scrapping the New Mexico, the Wyoming and the Idaho here would jeopardize a 70-million-dollar development of the city's air and sea ports.

Mayor Murphy instructed Public Safety Director John B. Keenan to hire another tug, if necessary, so the blockade could be stretched across the channel entrance.

Keenan made it clear the dispute was "not a fight with the Navy."

The Navy's responsibility for the 29,000-ton hulk ended when it was turned over to the Lipsett firm at Boston, a naval spokesman said.

Columnist Examines Rural Plumbing

What part does plumbing pay in our rural economy? Malvina Lindsay discusses this today in her column on the editorial page—Page 12.

Other features inside:

	Pages		Pages
Amusements	18, 19	Federal Diary	B1
Classified	88,9,10,11	Financial	16
Columnists	12, 13	Obituaries	B2
Comics	C10, 11	Radio	C11
Crossword Puzzle	B10	Sports	4, 5, 6
District Line	C10	Weather	B5
Editorials, Cartoons	12	Women	8, 9

N. H. Test Facing Dewey and Stassen

First Primary Race For GOP Nomination Slated for March 9

By Edward T. Folliard
Post Reporter

New York, Nov. 11—The first chips-down battle for the Republican presidential nomination in 1948 will come in four months in New Hampshire.

Former Gov. Harold E. Stassen of Minnesota and Gov. Thomas E. Dewey of New York will slug it out there in a primary election on March 9. It will be the first test of strength in the "wide open" GOP race.

Stassen, an outright candidate, who flew to New York today to start off a 12-State political tour, announced formally that he would go into the New Hampshire primary. His statement was given to reporters on his campaign plane, flying up from Washington.

Governor Dewey, who has not yet avowed his candidacy, was silent in Albany, but it was learned that his supporters will enter a slate of delegates in New Hampshire favoring him for a second Republican nomination in '48.

Delegates At Stake

Eight delegates to the Republican National Convention in Philadelphia will be at stake in this curtain raiser in New England, four to be selected in districts and four at large.

So far as is known, no other aspirants for the presidency plan to enter the New Hampshire contest. Senator H. Styles Bridges has indicated he has no intention of being a favorite-son candidate this time.

In 1944, when New Hampshire was entitled to 11 delegates, the late Wendell Willkie ran away with the primary. He won eight of the delegates. Dewey got one, and two were unpledged.

This, no doubt, was a factor in Stassen's decision to go into the New Hampshire primary. The big fellow, who was Willkie's floor manager in 1940, is eager to demonstrate that he has vote-getting power away from his native Minnesota.

Might Suffer Setback

Of course, there is the danger that he might suffer a setback, too.

Governor Dewey and Gov. Charles M. Dale of New Hampshire are close friends, and the New Yorker is planning to make a speech in Manchester on November 19. He is expected to confer with his supporters at that time.

Former Governor Stassen, who has accused Dewey of ducking major issues, appeared confident today he would not fare badly in New Hampshire.

The statement one of his aides distributed on the plane today, written in the third person, follows:

"In response to the recommendations of his New Hampshire friends and supporters, Harold Stassen has definitely decided to enter the New Hampshire primary March 9, 1948. Strong backing will be given to a complete ticket of outstanding Republicans of the state for delegates on the basis of their announced position as favorable to Mr. Stassen.

"Legal commitments under the New Hampshire statute will not be requested, so that the delegates will in fact be free to use their own judgement in the national convention and will not be irrevocably committed.

"It is anticipated Mr. Stassen will speak in New Hampshire in January and will present to the Republicans of the state his views upon the major issues of 1948."

Stassen Explains Reasons

Stassen himself explained that, under the New Hampshire system, a delegate can commit himself to support a candidate irrevocably or he can merely indicate that he is favorably disposed toward a particular candidate.

The Minnesotan apparently thinks it is wrong for a candidate to hog-tie a delegate and hold him in line even when defeat seems certain.

Today's announcement was the second of its kind for Stassen. He had previously announced that he would enter the Wisconsin preferential primary in April. The prospect is that he will collide with Governor Dewey in the Badger State, too.

Against Coup

Fighting Is Reported In Siam

Bangkok, Siam, Nov. 11 (AP).—The Siamese military command under Pibul Songgram disclosed today that a "peoples' resistance force" was waging armed opposition to the regime established by the wartime dictator-premier in a swift coup on Sunday.

The military refused to say whether the fighting had flared or estimate the strength of the opposition.

Lieut. Gen. Phin Chunhawan, deputy commander of the forces under Songgram, said the opposition was believed to be made up of elements of a "Free Thai" movement.

He said there was no military activity in Bangkok or around the main army stations at Petchburi, Prachuab or Rajburi, and expressed confidence the army could easily crush all opposition.

[The United Press reported that King Phumiphon Aduldet was informed two months in advance of the anticipated military coup d'etat which overthrew the Siamese government last Sunday.

[King Phumiphon, 19, is attending school in Switzerland.

[Col. Luang Kas Songkhram, a government spokesman, said the king was informed of the intended revolt by secret code.

[Colonel Songkhram is assistant to Field Marshal Songgram, wartime puppet Premier of Siam under the Japanese and leader of the military clique which staged the revolt.]

Burning Plane, 25 on Board, Lands Safely

Gallup, N. M., Nov. 11 (U.P.).—A huge four-motored DC-6 passenger plane of American Airlines caught fire in the air today but made a safe emergency landing on the local airfield without injury to its 21 passengers and crew of four.

It was the second fire involving a DC-6 within two weeks. In the other, the pilot crashed within sight of an emergency airfield at Bryce Canyon, Utah, and all on board—48 passengers and the crew of four—were killed.

The fire in the Bryce Canyon DC-6 started in the baggage compartment of unknown cause. Today's fire was said to be in the "fuselage between the baggage compartments." Captain Evan W. Chatfield, Tulsa, Okla., was warned of it by smoke detection instruments soon after the plane passed over Gallup en route from San Francisco to Tulsa, Okla. He turned the knob releasing fire-quenching chemicals in the baggage compartment, which is inaccesible in flight, and turned back to Gallup.

"We discovered the fire no more than five minutes after we had passed over the Gallup airport," Captain Chatfield said. "We circled and came in from the north. The cockpit and cabin were filled with smoke and I couldn't see well.

"I knew when I passed the end of the runway but I couldn't see it."

The plane landed 100 yards to the side of the regular concrete strip.

Gallup residents saw the plane as it dashed for Thunderhead Airport, trailing smoke and a bright splash of flames from its underbelly. Fire trucks and ambulances already were lined up when Captain Chatfield brought her down.

Airport attendants pushed up the disembarking stairs and the passengers, showing remarkable calm, filed out of the smoke-filled cabin, assisted by Gallup firemen. Once all the passengers and the crew were out, the firemen set to work on the flames and had them extinguished in 15 minutes.

Miss Evelyn Apitz, one of the two hostesses, said her passengers "were very calm. They knew something was the matter because of the smoke, but no one had anything to say about it. I was a little jittery myself, so I imagine they were all nervous, too. I've never been aboard a burning plane before."

After first denying that there had been a fire aboard the plane, American Airlines officials in New York acknowledged that "the skin of the fuselage near the cargo compartment had been damaged by flames."

The airline said the plane was its Flight 10, which left San Francisco at 9 a. m. PST, and was due in New York at 11:40 p. m. EST tonight after stops in Tulsa and Washington. The landing was made at Gallup at 12:14 p. m. MST (2:14 p. m. EST).

Marines 'Invade' Newfoundland—'Frogmen' Go First

SWIMMERS HELP PAVE THE WAY—Marines, dressed in swim suits which make them resemble frogs, swam in close to the beach of Argentia, Newfoundland, to plant demolition charges and clear the way for assault troops. Here a member of the underwater demolition team is picked up from the icy waters of Placentia Bay after completing his mission

Associated Press WIREPHOTO

COLD BEACHHEAD—Dressed in cold weather gear, the Marines—usually identified with jungle fighting—land on the rocky Newfoundland coast at Argentia. The Leathernecks staged maneuvers to test equipment and techniques in the cold climate

Sacrifices Contrasted by Msgr. Sheen

By Robert Tate Allan
Post Reporter

Clergy here for the American Catholic hierarchy's annual meeting last night heard Msgr. Fulton J. Shean contrast political and spiritual sacrifices.

Addressing a service concluding the 40 hours' devotion at St. Stephen's Catholic Church, 25th st. and Pennsylvania ave. nw., Msgr. Sheen said, in part:

"When they (the people) sacrifice themselves in political order such as totalitarianism, they never get themselves back again. Their personality and individuality is lost forever in a group. When you offer yourselves at the mass, you get yourself back again."

Monsignor Sheen, Catholic University professor, spoke on the significance of the mass before a congregation of 800.

Members of the Catholic hierarchy seated in the sanctuary were the Most Revs. Paul Yu-Pin, vicar-apostolic of Nanking, China; Thomas J. Toolen, Bishop of Mobile, Ala.; John P. Treacy, coadjutor bishop of LaCrosse, Wis.; William T. Mulloy, Bishop of Covington, Ky.; Thomas J. McDonnell, auxiliary bishop of New York and national director of the Society for the Propagation of the Faith; Gerald I. Bergan, auxiliary bishop of Des Moines; Herbert M. Newell, Bishop of Iowa; Arsene Turquetil, retired vicar-apostolic of the Hudson Bay area, and Stephen Donoghue, auxiliary bishop of New York. Bishop Toolen conducted the service.

Rectors of 43 parishes of the Baltimore and Washington Archdioceses also worshiped at the service.

Formal sessions of the heirarchy's meeting are slated to get under way today at 10 a. m. in Caldwell Hall, Catholic University. Dennis Cardinal Dougherty, Archbishop of Philadelphia, is expected to preside.

Headwinds Force Big Delta Landing Of 'Flivver Fliers'

Big Delta, Alaska, Nov. 11 (U.P.).—Clifford Evans and George Truman, globe-girdling, "flivver plane" fliers, landed here at 3:45 p. m. (PST.) (6:45 p. m. EST.) today after strong headwinds forced them to abandon an attempt to reach Whitehorse, Y. T.

The Piper Cub pilots created some anxiety here when they did not appear for a scheduled stop after taking off from Anchorage.

Weather along the route the fliers were following was poor with snow falling and temperatures hovering around the 25 degree mark.

An Army B-29 and a Navy PBY which have been shepherding the pair since their Japan takeoff turned back at Anchorage, and the "flivver plane" pilots were on their own.

Boys' Club Being Formed

Plans for formation of a new club for Alexandria boys between the ages of 10 and 16 will be discussed at a meeting of a committee sponsored by the Alexandria Optimist Club tomorrow at 7 p. m. in Bendall's Alexandrian Room, 1625 Prince st. All boys interested in joining the proposed club are invited to meet with the committee tomorrow night.

2 Reds Slain In Italy Strife

Rome, Nov. 11 (U.P.).—Two Communists have been killed and several Communists and anti-Communists wounded in two days of political violence throughout Italy, police reported today.

Meanwhile, 9000 industrial gas workers struck for increased pensions and other benefits today in Rome, Naples, Florence, Milan and Turin.

Police described political violence as the most widespread since the partisans' bloody clean-up of Fascists during the summer of 1945.

Communist Alfredo Bottazzi, former member of the partisan Matteotti brigade, was caned to death by unidentified men near Bologna yesterday, police said.

2-Hour Flights Across U. S.?

Azusa, Calif., Nov. 11 (NYHT).—The probability in the next decade of routine, two-hour, coast-to-coast airplane flights with human passengers was disclosed here today by the Aerojet Engineering Co., largest builders of rocket engines in the world.

At a demonstration of new rocket motors being built for the Navy, the company's research department revealed that such flights will be possible with better-than-1000-mile-an-hour airplanes employing ramjet engines for their main power, plus rockets for take-off or launching.

The Aerojet Co.'s scientists disclosed further that giant rockets capable of making a reality of the dreams of Jules Verne and other writers of fanciful fiction, by carrying human observers on trips throughout the limits of the earth's atmosphere and even into outer space, already were in a state of "realistic planning." A rocket plane weighing 20,000 pounds loaded, with five passengers, and powered by a liquid-propellant rocket engine firing rearward, has already been designed.

At the other extreme of flying, the company, which built thousands of rockets for wartime use, today demonstrated a baby rocket which can lift safely the smallest private airplane or glider into the air.

Convertible Collar Robes

In Warm, Light-Weight Flannel

For all-around comfort, he will enjoy one of these all-wool flannel robes with versatile convertible collar, which can be worn *open* or *closed*. Made from a lightweight, crush-resistant flannel, it will pack neatly into a corner of his bag. Navy blue or maroon.

$30

Sole Agents for Hickey-Freeman Clothes and Cavanagh Hats

GOLDHEIM'S
1409 H STREET

Fly by Clipper
LONDON
BRUSSELS
FRANKFURT
PRAGUE
VIENNA
Round-trip reservations from Washington confirmed. See your Travel Agent or—
REpublic 5700
PAN AMERICAN WORLD AIRWAYS
The System of the Flying Clippers

GIVE TO YOUR COMMUNITY CHEST FEDERATION

BECKERS SINCE 1876 1314 F STREET
71st Anniversary CELEBRATION

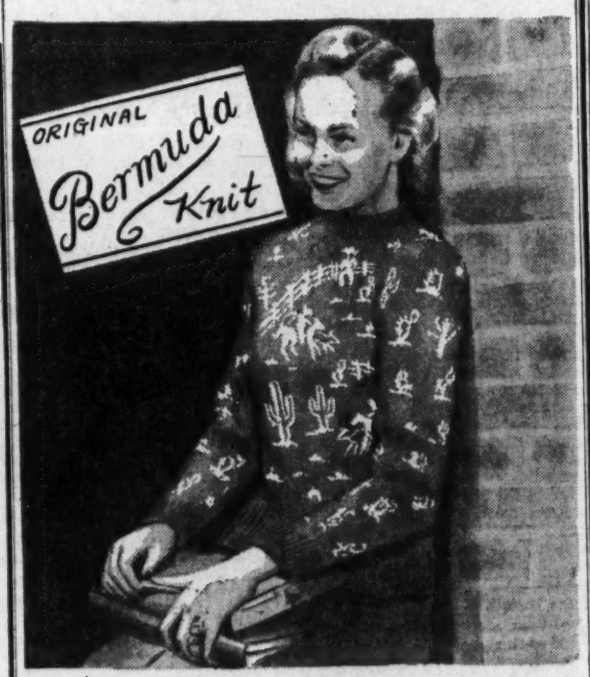

8.95—100% Virgin Wool
JACQUARD SWEATERS
now $4.45

Taken from our regular stocks and greatly reduced during Beckers Anniversary Celebration. They make welcome Christmas gifts you can be sure! Illustrated is the popular Western design . . . Reindeer design is also available. Colors: Black, brown, green, red, navy . . . sizes 36 to 40. We invite you to use our Lay-a-way Gift plan.

MAIL PHONE DI 4454 ORDERS FILLED
Sweaters, Second Floor

BECKERS SINCE 1876
1314 F STREET
A Gift from Beckers Means More

Bruce Hunt
Store of Famous-Name Gifts in Menswear

here is value-plus!
Van Heusen
VAN-GAB SHIRTS
Deep-Tone Gabardine Sports Shirts
5.95

In a word they're *terrific* . . . newest of the distinguished Van Heusen line! The Lo-No collar makes it a *perfect* casual shirt . . . open-throat, snugly closed, or with tie. In Sand, Gold and light Brown, as well as the *deep* tones of Maroon, Navy and dark Green. So give yourself a *lift*, man . . . get into a new Van-Gab. All sizes.

Open a Convenient Charge Account

Bruce Hunt
613 14th STREET
(between F and G)

Cascading Scallops

$24.95

With much fuss about accenting long graceful lines, we scallop and drape and encrust with braid your black rayon crepe dress.

Sizes 42 to 52

STOUT Slender SHOP
We Slenderize the Larger Woman
506 11th St. N.W. RE. 8732
Next to Perpetual Building Assn.

ROOFS
ASBESTOS SIDING—BRICK SIDING
NO DOWN PAYMENT
Maryland Roofing Company
WArfield 1116

LET US
RENOVATE YOUR
VENETIAN BLINDS
ALL TYPES
OF SERVICES
LET US ESTIMATE
CALL
THE SHADE SHOP
America's Largest Retail Window Shade and Blind Shop
830 13th St. N.W. RE. 6262
W. Stokes Sammons

SELL!
Your Used Cameras and Equipment
FOR Highest CASH PRICES
CAPITAL CAMERA EXCHANGE
1003 PENNA. AVE. N.W. - NA. 8933

Chest Is Reported Near 50% Mark

Initial Progress Accounts Slated At Luncheon Today

"Close to 50 per cent" of the Community Chest's $3,900,000 goal has been collected, early reports of campaign progress indicated yesterday.

Edward H. Foley, jr., campaign chairman, announced that reports of the nine soliciting groups will be presented at the first general report meeting at a luncheon at 12:15 p. m. today in the United States Chamber of Commerce Building, 1615 H st. nw.

Brig. Gen. Charles T. Lanham, chief of the Troop Information and Education Division, Army Special Staff and native Washingtonian, will be guest speaker.

Similar luncheon meetings will be held daily until the November 25 closing date, except for Saturdays and Sundays, and November 19 and 20, it was announced. In previous years, progress statements were made only twice a week.

Additional time for progress report has been alloted the Government Unit. Its chairman, Undersecretary of Navy John Kenney, will preside during this portion of the program.

The Rev. Oscar F. Blackwelder, pastor of the Church of the Reformation, will give the invocation, followed by a brief musical program by the Chesapeake and Potomac Telephone Co. glee club.

In the meantime, 20,000 volunteer solicitors throughout the Greater Washington area were busily working to oversubscribe their quotas.

The Arlington (Va.) Community Chest contest for the best reasons why one should subscribe closes at midnight today, it was announced yesterday by Art M. Wagman, spokesman for the Shirlington Business Center and Radio Station WARL, sponsors.

Entries, written on a plain piece of paper, may be left at any store in the Shirlington area or mailed to WARL, Wagman said.

Tribe Unknown

Cave Yields More Bones Of Indians

Tazewell, Va., Nov. 11 (AP).—A second layer of human bones has been found in a recently discovered cavern near here which apparently is a former Indian burial chamber, Dr. Herbert W. Jackson of the Virginia Tech faculty reported today.

Also exploring the cave on the weekend was Hugh Stabler of the Washington, D. C., chapter of the Speleological (cave study) Society.

The bones were definitely established as those of Indians but have not yet been identified as to tribe.

They were found six inches below the layer where approximately 30 skeletons were found last month and Jackson said the two layers definitely indicated two distinct "ages of deposition."

It was only an additional six inches from the second layer to the floor of the cave, Jackson said.

The U-shaped grotto is 3 miles from Tazewell and near Fort Witten, a former Indian defense post. It is reached by descending on a rope into a 35-foot vertical passage.

There was no pottery, which Jackson explained makes difficult the task of tribal identification. He said, however, he saw "nothing to indicate the remains are not of a relatively recent tribe."

Jackson expressed the belief there are "tons of remains and relics still to be unearthed in and near the cave. He said the Tech speleological chapter plans next year to excavate trenches at the site to determine how extensive the layers are.

New Train To Cut Time To Richmond

A new $500,000 streamliner which will cut Washington-Richmond running time 15 minutes will be put into service next Sunday by the Richmond, Fredericksburg & Potomac Railroad.

Railroad representatives and members of the press made an inspection tour of the five-car train—"Tht Old Dominion"—yesterday at Union Station. Tour was conducted by the R. F. & P. and the American Car & Foundry Co., builder of the streamliner.

The "Old Dominion," decked out in "Confederate gray" paint striped with blue and gold, will carry 300-odd passengers on a daily, round-trip schedule.

The cars, constructed of special high-strength steel, are divided into smoking and nonsmoking compartments by glass partitions, and are air-conditioned. Other points include adjustable individual seats, and a parlor-cafe car containing parlor, lounge and dining room sections. All cars have tight-locking couplers and roller bearings to insure riding smoothness.

Under construction for the past year and a half at St. Charles, Mo., the train was delivered last Friday.

Several railroads of this area have streamliners on order, according to an American Car and Foundry official.

Life Income Preferred by Beneficiaries

Most World War II widows prefer a lifetime income from their husbands' insurance policies, rather than three years of considerably larger payments.

This was indicated yesterday in the results of a survey made by the Veterans Administration's Richmond branch office. The study covered National Service Life Insurance accounts for the District of Columbia, Virginia, Maryland, North Carolina and West Virginia.

Unless a serviceman or veteran had named a specific settlement plan, his widow may choose one, said S. H. Parkins, insurance division chief at VA's Washington regional office.

For example, he explained, the beneficiary of a $10,000 policy might elect to receive $289.90 a month for three years. If she preferred life income, the monthly payments would depend on her age. At 40, she would get $42.60 a month.

Of the two plans, Parkins said, the lifetime income is chosen by "the vast majority."

Lump-sum settlement is also possible, but it must have been stipulated by the insured.

Parkins reminded World War II veterans whose insurance has lapsed that they may still reinstate.

Walcome to Friendship House . . .

HOMECOMING DAY—Lydia A. H. Burklin, director of Friendship House, 619 D st. ne., greets three visitors who are sons of former staff members. The youngsters are Tom (left) and Timmy (right), the Reachmach twins, and their brother, Nick Reachmach, 11. They are the sons of Mr. and Mrs. John Reachmach, 1303 Newton st. ne. It was "homecoming day" at the Community Chest agency

FRIENDSHIP—*From P. 1*

Old Timers At Friendship

that "a friend is a present that you give yourself," was on hand yesterday to greet those who came "home" for the day.

Among these was Miss Ida Green, also a member of the "originals" who is now a pastor at the Webster Congregational Church in Havre de Grace, Md. Also returning were John and Theta Reachmach, who nearly 15 years ago were known as the "Friendship Romance," when, as staff workers at the house, they had met and wed. Now they have three fine boys, all of whom came to Friendship House yesterday to participate in the homecoming.

Miss Burklin showed her visitors over Friendship House yesterday, remarking that it was the first homecoming since the building had been acquired in 1937. With a twinkle in her eye, she told how one of the boys who comes to Friendship House, when asked to sign up for the homecoming day, had asked:

"Why should I sign up for homecoming—I ain't never been away?"

But there was anxiety in her face when she explained how she felt that, "now, more than at any other time, people must learn to understand each other, and to be friendly with each other."

To foster this aim, Friendship House, an agency of the Community Chest, has activities for all ages, and for people with varied interests. It has a playground with an outdoor basketball court, a fireplace, an auditorium with stage, music studio and practice rooms, art studio and two ceramics rooms, a small gymnasium, seven club-rooms, two kitchenettes, and rooms for different age groups to accommodate the 75 children who use it as a "day home" because their mothers work.

The Day Home fee varies according to the parents' income—from nothing to $10 per week. Approximately a third of Friendship House's budget is carried by these and other persons who use its facilities.

And as long as there is money available, Friendship House will continue to supplement the "homes and the public educational and recreational facilities so that those living in its neighborhood may have a better chance to achieve their best development."

For, as one very old philosopher said: "We ought to do our neighbors all the good we can. If you do good, good will be done to you; but if you do evil, the same will be measured back to you again."

Friendship House is one of the agencies which you help to support with your contribution to the Community Chest Federation campaign.

The Washington Post.

BUILDING ANEW—Ida Green, pastor of the Webster Congregational Church of Havre de Grace, Md., watches Daniel Ashwell, 8, of 149 7th st. se., work with a clay model. Miss Green helped in starting the original Friendship House and was on hand for yesterday's "homecoming" celebration

REACTION—*From Pg. 1*

Bomb Story Doubted Here

weight of the bomb, the story is patently absurd, Higginbotham said. "If it meant that was merely the weight of uranium, then I'm mum, because the critical size of the bomb is one of our most closely guarded secrets."

According to the official Smyth report on the United States atomic project, the fissionable material weighs between 2.2 and 220 pounds.

At Chicago, Ill., Edward Teller, a nuclear physicist who helped make the atomic bomb said "it would be most surprising if the Russians should have an atomic bomb by this time."

"The description that the sound was heard almost 20 miles away is not impressive," Teller said. "A genuine atomic bomb should have given rise to more noteworthy phenomena."

At London, Prof. M. L. E. Oliphant, a leading atomic scientist who saw the first atom bomb exploded in New Mexico, said he was "very dubious" about the Paris report.

BOMB—*From Page 1*

Russian Atom Blast Reported

these recordings coincided with the hour of 10 a. m. at which L'Intransigeant said the explosion took place.

(On a previous occasion L'Intransigeant printed a startling report concerning atomic bombs. On July 7 the paper said a new American bomb had blown a crater 2700 feet deep and 11 miles wide during a test in New Mexico. The United States Commission called that report "nonsense.")

L'Intransigeant's story appeared just five days after Soviet Foreign Minister V. M. Molotov in an address on the eve of the thirtieth anniversary of the Bolshevik Revolution declared the secret of the atomic bomb had "ceased to exist."

"12½-Pound Bomb"

The story said the Russians set off a 12½-pound bomb at 10 a. m. on June 15 and that the explosion was heard for 20 miles around the proving ground near the Amur River not far from Irkutsk.

It added that small bombs were being made at a newly created city in far Siberia, dubbed "Atomgrad," from radioactive ores mined in Uzbekistan, Karelia, the Ural Mountains, and the region of Lake Bakail, in Siberia.

The dispatch said about 280 Soviet scientists and military men witnessed what was called the first explosion in Soviet history of uranium 235. Among the witnesses, it was said, were Marshals Klementi E. Voroshilov and Ivan C. Bagramian, Andrei A. Zhdanov of the Politburo, who acted as personal representative of Prime Minister Stalin, and Serge Valivov, director of Soviet Nuclear Research Service, known as "Service 126."

The writer declared the test took place after the "momentary disgrace" of Peter Kapitza, who was replaced by Valivov.

The Russians are being aided by a number of German scientists at "Atomgrad," the dispatch continued, among them Prof. Gustav Hertz, a cyclotron constructor and U-235 authority; Dr. Robert Doepel, Leipzig physicist, and Profs. Ludwig Bevilogua and Theissen of the Kaiser Wilhelm Institute of Berlin.

Other Soviet scientists working on the bomb were listed as Profs. Joffee, Kzeshizhansky, J. P. Flerov and K. Petrzhak.

The story said that although the Russians believed they were about five years behind American scientists, they were working on a "production belt" technique at their nuclear research center.

Official seismograph observers at London said their instruments recorded a disturbance on June 15 at 12:30 a. m., Greenwich mean time, which would be about 7 a. m. at Irkutsk. The observers said the recording was so faint that they could not estimate its direction, distance, intensity or cause. A similar recording was made at the same hour the following day, they added.

The Associated Press dispatch from Prague said the tremors registered at various places in Asia and Europe were at 6:21 p. m., Greenwich mean time. Stuttgart said tremors there were noticed at 1:20 a. m. and 8:35 p. m. and were typical of earth tremors rather than bomb shocks.

Hospital Funds Sought

Proposed State legislation to provide added financial aid from county funds will be discussed at a meeting of the Silver Spring Memorial Hospital Association at 8 p. m. in the new Sligo Recreation Center, formerly the Argyle Country Club on Forest Glen rd.

Tsiang to Be U. N. Delegate

Nankiag, China, Nov. 11 (U.P.).—The Executive Yuan today named T. F. Tsiang permanent chief Chinese delegate to the United Nations Security Council. He succeeds Quo Tai-Chi, who resigned because of illness.

RALEIGH HABERDASHER

Three Big Names

In Foot Comfort and Style

HANAN, NUNN BUSH AND WRIGHT ARCH PRESERVERS

HANAN Blucher Wing Tip

These distinctive Hanan Shoes in an unusual blucher design are fashioned of Norwegian calf with the exclusive Hurdler Construction that requires no breaking-in . . . gives you foot-ease from the first step . . . $19.95

NUNN-BUSH Wing Tip

These classic brogues are crafted of rugged Scotch grain leather with Nunn-Bush's exclusive Ankle-Fashioning design to give you lasting snug fit . . . added miles of comfort and style . . . $16.95

WRIGHT Arch Preserver Medallion Tip

These superb quarter-brogues are fashioned of Norwegian calf with Arch Preserver's patented features, the metatarsal raise, the flat forepart, and the correct arch fitting. $16.95

RALEIGH HABERDASHER

WASHINGTON'S FINEST MEN'S WEAR STORE

1310 F STREET

LEADERS IN CHEVROLET SERVICE

Low Prices—All Repairs

ADJUST BRAKES $1.50

Parts Extra if Needed

Expert Body & Fender Work and Painting

ADDISON CHEVROLET

1522 14th St. N.W.

HObart 7500

CARDIGAN CASUAL JACKETS

TAILORED OF DOESKIN FLANNEL

45.

The designer of this cardigan jacket has won fame for his inspired styling of garments for casual wear. The touch of the master is apparent in the way this jacket feels and looks. Choice quality doeskin flannel, fully lined but light in weight, tailored as handsomely as our finest sports jackets. Pecan brown and navy blue.

Saltz

1341 F STREET

F st.

WHY NOT?

IT *COSTS* NO MORE TO PARK AT THE

CAPITAL GARAGE

NEW YORK AVE. between 13th and 14th

"Every Auto Service"

RUSSIAN GERMAN — ENGLISH

The Berlitz Method Is Available Only at THE BERLITZ SCHOOL of LANGUAGES

839 17th St. (at Eye) NAtional 9270

In Stock For Immediate Delivery

ELECTRIC MOTORS

1/6-HP P-12
1750-RPM
110-VOLT
1-PHASE
All Sizes in Stock

$17.57 With This Ad

Electric Equipment Co.

NO. 1919

2433 Sherman Ave. N.W.

Over 50 Years of Quality Service

EXPERT PACKING AND CRATING

China-Glass Furniture

Foreign and Domestic Shipments

Merchants Transfer & Storage Company

920 E St. N.W. NA. 6900

WATCH REPAIRING

5-DAY SERVICE

ARTHUR MARKEL

940 F ST. N.W.

The Christmas Card only you can send

. . . the personal PHOTO GREETING CARD

. . . made from your own snapshot. And enlargements are ideal for many names on the gift list. Bring in a negative or two. We'll do the rest.

EASTMAN Kodak STORES INC.

607 14th St. N.W.—Telephone District 8560

SALESMAN WANTED

Young man to learn the retail jewelry business; wonderful opportunity; permanent position; experience in the jewelry business not necessary.

Ask for Mr. Geraci

R. Harris & Company

1101 F Street N.W.

Soviet Certain To Lose Out on Franco Ban

By Robert Bruskin
Post Reporter

Lake Success, N. Y., Nov. 11.—Soviet bloc attempts to have the United Nations impose economic sanctions against Franco Spain headed for certain defeat tonight before a drumfire of objections that it would create civil war and starvation.

Charles Fahy told the Assembly's Political Committee that the United States opposed the Polish resolution for Security Council sanctions because it invited violence within Spain and misery for its people.

Dr. Hector D. Castro of El Salvador said that Communists were trying to gain control of Spain and that "one very important member of the United Nations" was engaged in a "new form of imperialism."

Delegates today favored some form of restatement of the resolution approved by the General Assembly last December which barred the Franco regime from international activities and asked all nations to withdraw their diplomatic representation from Madrid. Only Argentina has refused to comply.

Most favored also a mild request that the Security Council exercise its responsibilities for maintaining international peace when Franco's actions require it.

The effect of such proposals would be a reproach to Argentina and little more.

Fahy said the United States would support a restatement of last year's resolution and regret at noncompliance.

Andrei Gromyko said the Soviet Union considers Franco as "the last vestige of the Axis" and it should be exterminated.

The United States and Britain, he asserted, have close business links with Franco and it is "not bad business." Argentina is not lagging behind and numerous loans have been arranged with the assistance of Americans and Britains, he said.

The committee agreed to appoint a group of nations which brought proposals against Spain so that a joint resolution could be approved. Poland and Yugoslavia were also appointed upon their insistence. Other members of the group are Cuba, Guatemala, Mexico, Panama, Uruguay, Belgium, Luxembourg, Netherlands and India.

Winant Memorial Rites Planned in London

London, Nov. 11 (NYHT).—A memorial service for John G. Winant, wartime American Ambassador, will be held at St. Paul's Cathedral, November 19, the foreign office announced tonight.

Winant committed suicide a week ago.

Victory Kiss . . .

Associated Press WIREPHOTO

MRS. REUTHER'S CONGRATULATIONS—Mrs. Walter P. Reuther plants a firm kiss on the cheek of her husband, re-elected as president of the United Auto Workers yesterday at Atlantic City by an overwhelming majority

UNION—*From Page 1*

Reuther Wins UAW Election

abstentions. Tallies in the last three categories could all be lumped together as votes of protest against Reuther, but even so, his majority was almost four to one.

It was not ever thus for the chunky little boss of America's largest and stormiest union. Eighteen months ago, when he was first elected, his margin of triumph was a bare 124 votes. Since then, he has been bitterly opposed and frequently stalemated by an executive board stacked 14 to 8 against him, and by three to six officers against him on almost all major points.

But today he had the strength, the power and the support of huge majorities of delegates, reflecting the sentiment of the union's 900,000 rank-and-filers. He was given a 17-minute ovation and demonstration by cheering and parading delegates when he was nominated.

De Vito, enjoying the support of no formal causus, campaigned against Reuther with the allegation that the president was a red-baiter and plugger of a trend leading to a third world war.

Murphy neglected even to state the basis of his campaign.

"TOPS" IN
STEAKS
Parchey's
RESTAURANT
19th and K STREETS, N. W.

CARS BRAKES TRUCKS
RELINED WHILE YOU WAIT

Ford Chevrolet Plymouth	Buick Spec. Packard 120	½ Ton Trucks	1½ Ton Trucks
$9.50	$11.50	$9.75	$14.75
Dodge De Soto Chrysler	Oldsmobile Pontiac	FREE ADJUSTMENTS LIFE OF LINING	

Other Cars and Trucks Equally Low Priced
FREE BRAKE TEST ON D. C. APPROVED TESTING MACHINE
LAPP BROS. BRAKE SERVICE
Quick, Efficient Service
1806 L St. N.W. ME. 7040

For the Finest Fitting Suit You've Ever Owned, Visit the
New
FARNSWORTH CUSTOM SHOP

Showing over a thousand bolts of the world's finest cloth, very modestly priced from $75.

Designer and Head Fitter

Guy S. Sesso

Associated with leading Washington tailoring establishments for 25 years; head cutter and fitter for E. H. Snyder & Co. for 10 years, as well as a prominent leader of The Tailors and Designers Association.

WE cordially invite you to inspect our new workrooms and cutting floor . . . see our smart new models. Choose your own body style either in a soft tailored Brooks Bros. type, a lounge drape or in an English style of cutting. Invest in a Farnsworth suit, overcoat or formal outfit this fall, and we'll promise you the finest fitting, the most comfortable feeling suit you've ever owned.

Cutter and Fitter

Albert G. W. Batchelor

Maintained his own shop in London for 25 years, and has been associated with such highly regarded London tailors as Kersiake & Dixon of Hanover Square, Hobson's of Piccadilly, and Johnstone of Sackville Street.

FARNSWORTH-REED Ltd.
Custom Suitmakers
818 SEVENTEENTH ST. N.W. NAtional 7800
READY FOR SERVICE CLOTHING AND ACCESSORIES SHOP ADJOINING

Only the Post brings you all this!

What a wealth of great reading! You'll get the latest dope on the Eisenhower-for-President situation. You'll cover a train wreck with "Happy Digby"—fiction's most fabulous news photographer.

You'll inspect a modern mental hospital . . . fall in love with a beautiful airline hostess . . . and meet "the Highest Talking Chief" on Pago Pago.

You'll find all this (and much, much more) when you settle back with today's Saturday Evening Post. In fact, you can't afford to miss a single issue. For the Post is packed with America's most exciting, most *talked-about* reading—52 times a year!

WILL IKE RUN?

PHOTO BY ACME

Is Eisenhower weakening? Is he ready to throw his hat in the presidential ring? If so, which party will he represent—and what are his national and international views? A Washington correspondent answers these timely questions in:

EISENHOWER CAN BE DRAFTED
by Kenneth G. Crawford

"Ah, Shaddap..."

It's a black day for news photographer Digby when the City Editor makes him install a telephone in his car. If you like stories about newspapers, you'll be nuts about this one!

MR. DIGBY AND THE FRANKENSTEIN
by Douglass Welch

"I want to mother you... that's all!"

The red-haired airline hostess had an annoyingly maternal concern for Stanley's ulcers. And, despite rivals at every field, he found that the way to a girl's heart *may* be through one's own stomach!

ONE IN EVERY PORT
by Robert Carson

New Hope for the MENTALLY SICK

Modern psychiatric methods can restore many a broken man to useful citizenship—and Dr. Karl A. Menninger is proving it at the Veterans Administration Hospital in Topeka, Kansas. An illuminating article by a writer who once knew—as a patient—the disgraceful brutality that is often a part of our mental institutions.

WE CAN SAVE THE MENTALLY SICK
by Harold Maine

The German Russia Hates Most

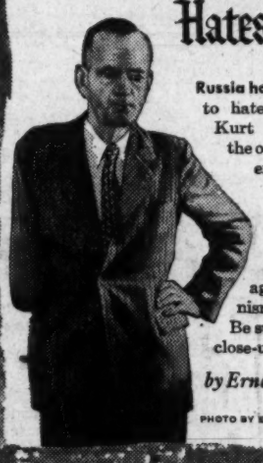

Russia has good reason to hate—and fear—Kurt Schumacher, the one-armed veteran of a Nazi concentration camp. This fiery socialist is leading a hot fight against communism in Germany. Be sure to read this close-up.

by Ernest O. Hauser

PHOTO BY EUGENE KAMMERMAN

CENTRAL PARK

The most costly piece of nature on the globe is New York's famed Central Park . . . where every year some 20 million people relax, make love and sometimes even camp out. Appraised at 500 million dollars, it could house the population of Nevada within its 840 acres.

LOOK, MA—REAL GRASS!
by George Sessions Perry

"Why shouldn't I support my husband?"

This beautiful bride thought it entirely proper to send her husband through college. But the young veteran found it hard to bear—so he took the only course open to a proud, pig-headed groom. A light-hearted love story.

MEN ARE LIKE THAT *by William L. Worden*

Those incredible SAMOANS

"Samoans are the Texans of the South Seas!" They blandly believe that Samoa is God's masterwork, and that other places (like the U. S., for example) were merely afterthoughts. You'll enjoy these storybook characters in . . .

PROUDEST PEOPLE IN THE PACIFIC
by Harold H. Martin

PHOTO BY GUS PASQUARELLA

THE GOOD OLD DAYS

Captivating cartoons from great-granddad's day prove that the housing shortage and women's styles (among other things) have always been a problem. A special two-page feature.

Is there a life after FORTY?

It all depends on what you call life—says an old man who has just passed his fortieth birthday. He points out the compensations and pitfalls of early middle age.

by Robert M. Yoder

Plus that other great Post feature: page after page of interesting, informative advertising that *everybody likes to read!*

WOODWARD & LOTHROP

10TH 11TH F AND G STREETS ZONE 13 PHONE DISTRICT 5300

BRANCH STORES—Bethesda, Maryland Arlington Farms, Virginia The Pentagon

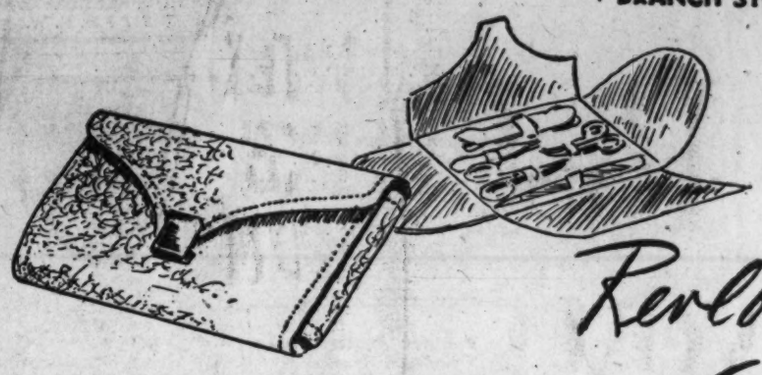

Revlon's Gift List

. . . starts you Christmas-planning-and-shopping with this versatile trio of gift possibilities. One for every feminine name on your growing list—every name that merits more than usual attention.

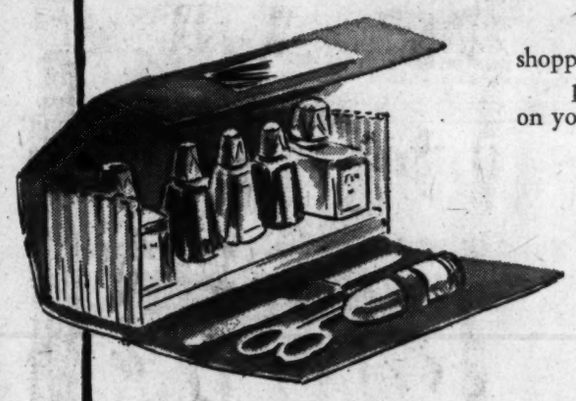

Sketched, from the top—

Manicure Implement Set—handsomely cased in a slender "purse" of natural pigskin. Includes, all in metal, scissors, nail nippers, tweezers, file, cuticle shaper, and emory boards in their own pigskin case.

$13.94

Simulated leather case holds all the manicure necessities and luxuries, and a metal-case lipstick.

$9.33

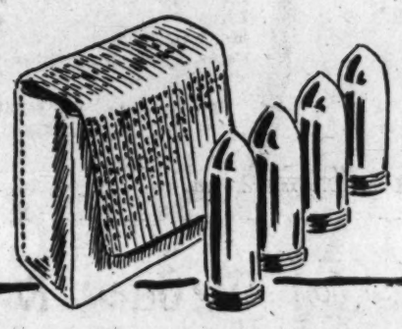

A miniature purse, she could carry it alone, in gleaming woven metallics, hold 4 of her favorite lipsticks in metal case.

$6

Prices include 20% tax

W&L—Toiletries, Aisles 12 and 14, First Floor

Vassarette

Deservedly popular, this little foundation that moulds, controls your figure . . . comfortably, easily, smoothly and allows you a maximum freedom of movement. Adding to its popularity now, the fact that you may choose it in colors, too.

Sketched, from the left—

Pantie-girdle in all-over knitted fabric, cotton and rayon. Blue, tearose, white.

$5

Pantie girdle, cotton-and-rayon satin panels front and back, knit elastic sides. White, tearose.

$7.50

The Girdle, same construction as the pantie. Blue, white, tearose, black.

$10

W&L—Corsets and Brassieres, Third Floor

How New Is Your Casual Coat

Your Choice in Fur—Versatile Muskrat

From our new-aspects-of muskrat group we sketch an all-occasion coat, new three-quarter length, dark sable-dyed. New notes in its small collar, its back flaring to accommodate your ballerina skirts. But you might select, in our Fur Salon, mink-dyed muskrat or the popular mutations dyed . . . some coats made from let-out skins, treated in the same way as the most fabulous minks.

Coat sketched, **$420**

In Our Muskrat Collection, coats, $390 to $834.

Prices include 20% tax

W&L—Fur Salon, Third Floor

Your Choice in Cloth—a Shagmoor Classic

A 1947 classic—five buttons at its throat, a collar to hold high with a silk scarf, a skirt flaring free as the French-inspired silhouette dictates of course for a coat you wear over everything casual. Wonderful, you note again, how colors look in that deep-pile Shagmoor wool. Red, black, brown, green, blue and beige.

Misses sizes, **$45**

W&L—Misses' Coats and Suits, Third Floor

WOODWARD & LOTHROP
10TH 11TH F AND G STREETS ZONE 13 PHONE DISTRICT 5300
BRANCH STORES—Bethesda, Maryland Arlington Farms, Virginia The Pentagon

10% Saving
November 12th to 15th, inclusive

"Miniature Keepsakes"
a Mason Masterpiece

. . . yours to treasure through the years, this graceful stand of Chippendale design holding baby's first pair of shoes, permanently preserved in bronze, and a miniature oval frame for the cherub's picture . . . bring in those precious little shoes this week and let us place your order immediately while this noteworthy offer is in effect . . . receive it in ample time for Christmas.

Special, for this week only, Regularly $15 ..... $13.50

Photograph not included.

W&L—Jewelry Repair Department, First Floor

WOODWARD & LOTHROP
10TH 11TH F AND G STREETS ZONE 13 PHONE DISTRICT 5300
BRANCH STORES—Bethesda, Maryland Arlington Farms, Virginia The Pentagon

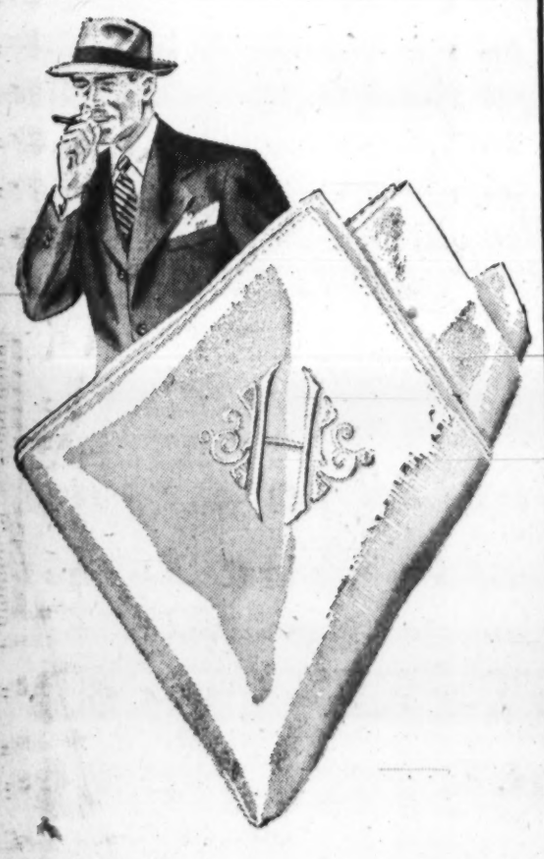

Men's Handkerchiefs Initialed for Chest Pocket Distinction

Extra thoughtfulness in your choosing, extra pleasure in his wearing a handkerchief beautifully embroidered with his initial. For gift listing we mention just a few you find at our first floor handkerchief counter.

Sketched, men's fine linen handkerchief, hand-rolled hem, hand-embroidered decorated initial $1.75

Men's sheer cotton cord handkerchief, hand-rolled hem, hand embroidered medallion initial (not illustrated) $1.25

Men's linen handkerchief, wide hem-stitched hem, machine embroidered cotton initial (not illustrated) 65c

W&L—Handkerchiefs, Aisle 17, First Floor

Everybody benefits—Everybody gives
Support Your Community Chest!

THEFT—From Page 1

Police Seek Bandit Pair

loose and escaped from the car a block distant, at 7th and Morton sts. ne.

The bandits fled with $6 in cash and three of Mrs. Jones' rings valued at $375.

The same bandits shot Paul S. Allen, 47, of Baltimore, an accountant, in the leg when he resisted during a holdup shortly after midnight in the 100 block of E st. ne.

"Give me your pocketbook or I'll shoot you," one of the holdup men threatened Allen.

"Why should I?" challenged Allen.

The bandit sent a slug tearing into Allen's right thigh. Allen threw his billfold, containing about $30, to the bandits as he lay on the ground wounded.

The condition of the Jonses was reported fair and that of Allen good yesterday at Casualty Hospital.

Another victim selected by the bandit pair, Charles A. Perkins of 121 12th st. se., was held up in the 100 block of E st. nw., shortly before Allen was shot, but they fled when a crowd of people entered the street from a nearby hotel.

Police also received a report yesterday that 400 pounds of lead tubing, valued at $130, had been stolen from the first floor at 1024 10th st. ne. The report was made by Harry Berenter, a contractor.

M. L. Halloway, manager of Goldenberg's Department Store warehouse, 472 L st. nw., reported that housebreakers gained entrance to the warehouse between October 29 and 30 and stole tricycles and radios valued at $688.33.

Somebody broke into the car of Army Lieut. Arnold Topilow of Bolling Feld while it was parked Monday night in the 300 block of 1st st. ne., and stole clothing, a camera, jewelry and a trunk valued at between $100 and $1500.

Acie Coles of 723 Euclid st. nw., reported that a vacant house at 1108 T st. nw., where he is doing repair work, was robbed of plaster, saws and electrical equipment worth $28.50.

Another grand larceny case was reported by Alfred Rossi of 2316 1st st. nw. Rossi said that while he was waiting in Union Station at about 4:10 a. m. last Saturday somebody walked off with his bag which contained a clarinet and clothing valued at $70.

Henry Parsons of 3500 13th st. nw., storekeeper at Camp Simms, 15th st. and Alabama ave. se., reported a shed there was entered Sunday of Monday and clothing valued at $27 taken.

Grocery Store Burglarized

Thieves also broke into Chasen's grocery store, 4721 Sheriff rd. ne., between October 21 and 22, according to Jerome J. Chasen, 25, of 408 Quackenbos st. ne., the owner, and removed loot estimated at $136.15, which included $40 in silver.

Police recovered the automobile of Willie L. Burleson at about 1 a. m. yesterday, two hours after it had been stolen from in front of his home at 11 49th st. ne. Police recovered the car in good condition in the 4900 block of E. Capitol st. and arrested a 16-year-old juvenile.

A purse-snatching was reported by Mrs. Betty Jackson, 47, of 1830 Wiltberger st. nw., at about 10:30 p. m. Monday. She said a youth of about 18 grabbed her purse containing $2.30 while she was waiting for a bus at 3d st. and Rhode Island ave. nw.

Mrs. Mildred McCormick reported stolen from her home, 1882 Columbia rd. nw., sometime during the past month, two wrist watches and a collar pin valued at $95.

Two persons were robbed Monday night at the Dunbar Hotel, 2015 15th st. nw. Perry L. Major of Detroit, Mich., reported his room entered and $100 in bills taken from his trousers. Julia Roland reported her handbag containing $40 was stolen.

The Eastern Buffet Restaurant, 224 7th st. se., owned by Elwood C. Day of 4608 Addison rd., Kenilworth, Md., was entered during the night and a pin ball machine rifled of about $20 in nickels.

Another stolen auto recovered was that of Robert T. Pierce of Colerain, N. C., who reported his car taken early yesterday from 14th and Corcoran sts. nw. It was recovered a short while later at 15th and Euclid sts. nw., with damaged fenders.

James Turner, 48, of 1519 P st. nw., told police he was threatened with a knife Monday night while riding on a streetcar in the 1200 block of 7th st. nw. and forced to turn over to a man a burlap bag containing three pounds of cauliflower, two pounds of stringbeans, two pounds of onions, four pounds of parsnips, two heads of cabbage and six pounds of sweet potatoes, valued at $4.50. Police later arrested a suspect.

Jerome J. Losty of Escanaba Hall, 9th st. and Independence ave. sw., complained that while he was walking south on 8th st. nw., in the rear of the Gayety Theater at about 2 a. m. yesterday, he was grabbed by two men who pulled him in an alley and robbed him of $2. Police later arrested two suspects.

For the second time within a week, the Redman & Brown Furniture Store, 1729 14th st. nw., was broken into, this time early Monday. Police arrested Henry June, 28, of 1114 14th st. nw., and charged him with housebreaking and grand larceny. They said all of the loot from the second housebreaking, about $75 worth of radios, had been recovered.

Kenneth B. Phippen of 152 F st. se., reported to police that his car was stolen Monday night from in front of his home.

Police also received a complaint from Miss Edith Mills, 26, of 800 Castle pl. ne., who said she was sitting in a taven in the 1200 block of 7th st. nw. when a man, about 28, robbed her of her wristwatch and $5.

Benefit!

Bored!

Bolster!

Just try the new
Bolster
delicious milk chocolate coating
a Necco candy bar

Victims of Holdup Men . . .

MR. AND MRS. HOWARD V. JONES WERE BEATEN AND BRUISED
Middle-aged couple, victims of thugs, recover in Casualty Hospital

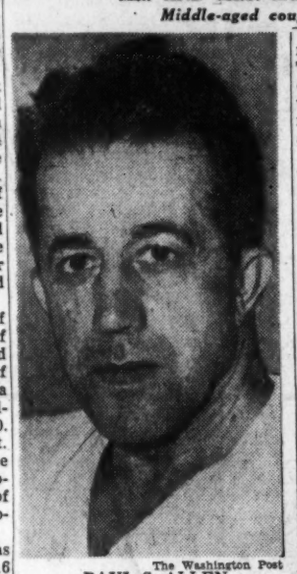

The Washington Post
PAUL S. ALLEN
Bandit shot him in leg

5 Speakers Listed For Public Session Of ADA Tomorrow

A member of the British Parliament, a commentator, a columnist, a journalist, and a churchman will share the speaker's platform at a public meeting of Americans for Democratic Action at 8:15 tomorrow at the Shoreham Hotel.

Subject of the discussion will be "Operation Hunger: Democracy's Challenge."

Speakers are Miss Jennie Lee, Laborite MP, and wife of Health Minister Aneuwrin Bevan; Marquis Childs, columnist for the Washington Post; James A. Wechsler of the Washington Bureau of the New York Post, Martin Agronsky, political commentator for the American Broadcasting Co., and Dr. A. Powell Davies, minister of All Souls Unitarian Church. Rev. Davies will be moderator.

Tickets for the meeting may be obtained at Ratner's Music Store, 736 13th st. nw., and ADA headquarters, 1740 K st. nw.

WATCH-JEWELRY REPAIRING
● All watches electronically checked by ultramodern methods for accuracy and dependability.
KAHN-OPPENHEIMER, Inc.
917 F St. N. W.

Factory Authorized
Sheaffer—Parker
Eversharp—Waterman
PENS REPAIRED
while you wait
FOUNTAIN PEN HOSPITAL
D. J. HUGHES PEN Co.
503 14th St. N. W.
Opposite Willard Hotel

Look for

THE FOIL carton

93rd Year XMAS SAVINGS SALE 93rd Year
The Capital's House of Luggage

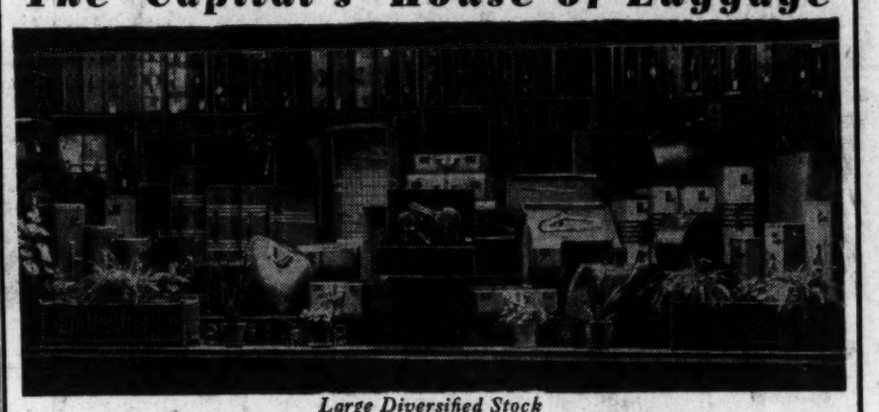

Large Diversified Stock
TOPHAMS INC.
Washington's Only Trunk Factory
3rd and Eye Sts. N.E. *Limited Parking* AT. 0060
EST. 1855

For Men Who Are Used to Fine Clothes
100% Wool Worsteds!
$31.50

IF you won't accept anything but distinguished worsteds—accept our invitation to examine these! Sharkskins and nailheads, stripes and glen plaids, herringbones and serges, twills and twists! ● We buy our own fine fabrics from America's foremost mills, tailor them in our own modern factories, bring them direct to you in our own stores. You pay only one modest profit—not two. That's the Brooks Plan that has won us tens of thousands of friends in nine states. ● We have your size and model—single or double breasted—drape or conservative. Your best buy in worsted is waiting for you at Brooks!

BROOKS
America's Famous Clothes
1012 F STREET, N.W.

Suit your Taste to a "T"

Which is your favorite of the two Ritter Catsups: Regular Style, or Tabasco-flavored? Try both and see! Whichever you choose, you'll enjoy The Best, the finest Catsup that can be made. Famous Ritter Quality!

Ritter
CATSUPS

Two more Ritter Taste Treats: Ritter White-Label Pork & Beans Ritter Chili Sauce Relish

FRESHLY BOTTLED and EVERYTHING'S IN!
WHISKEY, BRANDY and RUM
READY TO SERVE
AT YOUR FAVORITE DEALER!

New low price in FIFTHS $1.98
Also in pints & ½ pints

Overbrook's
PREMIUM
OLD FASHIONED
EGGNOG
THE OVERBROOK EGG NOG CORP.
Baltimore 1, Maryland

Distributed By: International Distributing Corp.
1117-19 14th Street N.W.
Washington, D. C.
Telephone: NAtional 8363

Back again!

Standard French Dressing Recipe
1/2 cup POMPEIAN Olive Oil
1/4 cup vinegar or lemon juice
1/2 tsp. salt 1/8 tsp. paprika
1 teaspoon sugar
Place ingredients in a jar and shake.

Famous Pompeian Olive Oil in the famous Blue Tin! No longer any need to accept a substitute!

Pure, imported Pompeian olive oil! The great name in Olive Oil is back in the famous blue tin! Now you can make *REAL* French Dressing the way the great chefs of the world make it. Use this recipe on the side of the can. Now you can afford the finest base for your genuine French Dressing. Get Pompeian. At all grocers in the famous blue tin!

Washington Takes Care of Its Own—Support Your Community Chest.

'Ike' Believes War Unlikely for 4 Years

By John G. Norris
Post Reporter

Gen. Dwight D. Eisenhower said yesterday that there is little prospect of war in the next four years, but warned that America must be unified and strong to maintain peace and our way of life.

The Nation's ranking soldier told President Truman's Air Policy Commission that a "reasonably strong and balanced air force" is a vital factor in American strength.

But, he stressed, strength means more than military power. We must be strong "morally, industrially and economically as well as militarily." Most important, "Ike" went on, the American people must be unified to be strong. And we must understand the world today to achieve unity.

What Must Be Understood

Chairman Thomas K. Finletter interrupted to ask what is it that the United States people must understand. The oft-mentioned presidential possibility answered as follows:

"They must understand that the world today still recognizes force as a very decisive factor in international relationships. They must understand that the problem today is a conflict of ideologies, on the one hand based around the dignity and rights of the individual and on the other the rights and powers of the state.

"We represent one. If we really believe and are going to support it and continue to live under it and discharge our responsibilities under it. we are going to remain strong in every way necessary to support the theory of the United Nations."

Discussing the importance of a rounded air program, Eisenhower declared that an air force "rests on three legs"—operations, productive capacity and research and development. If any one is missing, there is no air force, he added.

And air power must be coupled with sea power and land power. "Heavy bombers based in Salinas, Kans.," are not enough, "Ike" went on. A Navy, radar networks and troops are necessary to seize and hold forward bases.

The Army Chief of Staff declared that America's military leaders give careful consideration to the question of preparedness costs. The American way of life can be destroyed by a breakdown of our economic system caused by too great an arms burden, as well as by conquest, he noted.

Therefore, we must build a strong air force "step by step, not all at once," Eisenhower added. He conceded that this "put a high premium" on our intelligence services and military commanders who "must set a target date."

"No nation in the world today," Eisenhower continued, "is prepared economically or any other way to undertake a war of global proportions. No one would deliberately start war until ready, for no one is foolish enough to hope to win by long attrition."

War could start "stupidly," he said, adding:

"Butas a deliberate act of government I discount very, very thoroughly any effort to wage war in the next two, three or four years."

The greatest problem before the world today, Eisenhower told the commission, is for governments to "form some system substituting the council table for the battlefield." Otherwise, he said, "civilization as we know it will cease to exist."

"We feel that the United Nations represents a start in this direction and must be supported in every way," Ike added.

4% Eclipse of Sun Due Here 3:30 Today

New York, Nov. 10 (AP).—A partial eclipse of the sun will be visible in parts of the United States tomorrow.

Washington, D. C., will see about 4 per cent eclipse. The time to look is about 3:30 to 4 p. m. in the Eastern zone.

Good food needs good mustard
GULDEN'S Mustard

Burglar Alarm Not for Dewey

Albany, N. Y., Nov. 11 (AP).—A bell clanged loudly today when Thomas E. Dewey stepped aboard the Freedom Train but it was no greeting to the Governor. It was the train's burglar alarm.

Train attaches said it was the first time the alarm had sounded in the 42 previous stops made since leaving Philadelphia September 17.

They attributed the alarm to a short circuit.

The perfect dessert . . .

Breyers
ICE CREAM
CHOCOLATE-FUDGE TARTS

4 for 60¢ (15¢ each)

Made of Breyers Real Vanilla Ice Cream—topped with rich chocolate fudge and decorated with whipped cream. Your friendly Breyer Dealer has them ready for you—singly or in boxes of four.

LESS RUBBING WITH New Postwar OLD DUTCH CLEANSER made with ACTIVATED SEISMOTITE

In the Same Familiar Package

CLEANS FASTER! SNOW WHITE! TRY IT TODAY!

Support Your Community Chest!

See how these prices can trim your FOOD COSTS!

Looking for ways to cut food costs? We believe we can help. Listed on this page are typical examples of the hundreds of values on Safeway's shelves. They are not "special" prices. These are the kind of regular low prices you find on every item every day at Safeway. Check them. Compare them with what you pay elsewhere. See the sort of savings you can make at Safeway. Then, multiply these savings by doing all your food shopping at Safeway.

FLOUR Kitchen Craft 10 lb. Sack 89¢
Pillsbury 10 lb. Sack 89¢

EGGS Morning Star Large Grade B doz. 59¢
EGGS 12 Grand Medium Grade B doz. 57¢
NUTS Broadway Mixed 1-lb. Cello. pkg. 47¢

GRAPE JUICE Dundee pt. bot. 23¢
JELL-WELL Desserts Assorted Flavors 3 pkgs. 20¢
JIFFY-LOU Pudding Three Flavors 3 pkgs. 20¢
Pineapple JUICE Dole or Del Monte No. 2 can 16¢

LITTLE EDWARDS RECEIPTS $25,000.00 "GOLD & SILVER" CONTEST!
Get Official Entry Blanks with sales at SAFEWAY
$10,000 in cash prizes!
75 Sterling Silver COFFEE SERVICES!
EDWARDS COFFEE VACUUM PACKED
JUST FINISH THIS SENTENCE: "I like Edwards Coffee because . . ." in 15 additional words or less. Get a pound of Edwards Coffee and free official entry blank today at SAFEWAY.
1 lb. tin 48¢

Other Safeway Coffee Values

NOB HILL COFFEE	Ground When You Buy	2 lbs.	81¢
MAXWELL HOUSE COFFEE	Vacuum Packed	lb.	50¢
WILKINS COFFEE	Vacuum Packed	lb.	50¢
NESTLE NESCAFE		4 oz. glass	36¢
AIRWAY COFFEE	Ground When You Buy	2 lbs.	77¢
INSTANT COFFEE	Maxwell House	2 oz. glass	38¢

SAFEWAY GUARANTEED MEATS

No need to guess about meat quality . . . Safeway guarantees every cut to be tender, juicy every time.

SMOKED PICNICS	Ready to Eat 4 to 8-lb. Avg.	lb.	49¢
SLICED BACON	Grade A	lb.	79¢
SLAB BACON	Rind on	lb.	75¢
SAUSAGE MEAT	All Pork	lb.	49¢
GROUND BEEF	Freshly Ground	lb.	45¢
FRESH PICNICS	Whole Bone In	lb.	45¢

Tasty SCRAPPLE lb. 25¢

Tasty Bologna	Ham, Veal or Pimento	lb.	53¢
Pork Pudding		lb.	31¢
Frankfurters	Skinless	lb.	49¢
American Cheese	Sliced or Piece	lb.	53¢
Daisy Cheese	Mild Wisconsin	lb.	55¢

Campbell's TOMATO SOUP 3 cans 28¢

BUTTER Meadow Wood ¼-lb. Prints lb. 83¢
BUTTER Montrose ¼-lb. Prints lb. 85¢
BUTTER Land o' Lakes ¼-lb. Prints lb. 85¢

Pancake Flours and Syrups

Pancake Flour	Suzanna	20 oz. pkg.	15¢
Pancake Flour	Aunt Jemima	20 oz. pkg.	17¢
Pancake Flour	Pillsbury	20 oz. pkg.	17¢
Pancake Flour	Virginia Sweet	2 20 oz. pkgs.	25¢
Table Syrup	Sleepy Hollow	16 oz. bot.	30¢
Table Syrup	Vermont Maid	12 oz. bot.	25¢
Table Syrup	Log Cabin	12 oz. bot.	25¢
Karo Syrup	Blue Label	1½ lb. jar	21¢

EVAP. MILK Cherub 4 Tall Cans 45¢
EVAP. MILK Carnation or Pet 2 Tall Cans 25¢

Quick Meal Suggestions

Spaghetti	and Meat Balls Chef Boy Ardee	15¼ oz. can	19¢
Boned Chicken	R. F. R.	6 oz. can	67¢
Chili Con Carne	Hormel	16 oz. can	25¢
Delmonico Macaroni		16 oz. callo. pkg.	16¢
Delmonico Spaghetti		16 oz. pkg.	16¢
Mueller's Macaroni		8 oz. pkg.	11¢
Mueller's Spaghetti		8 oz. pkg.	11¢
Macaroni Dinner	Kraft	7½ oz. comb. pkg.	13¢

FINEST OF FALL PRODUCE

Fresh fruits and vegetables at peak of goodness. Money back if they ever fail to please you.

LETTUCE	*Crisp Iceberg*	lb. 13¢
LEMONS	*Juicy California*	lb. 14¢
POTATOES	*Juicy Red Sweets*	3 lbs. 25¢
CABBAGE	*Firm, Fresh Heads*	lb. 7¢
CARROTS	*Crisp, Fresh*	lb. 13¢
SPINACH	*Crisp, Tender*	2 lbs. 13¢

Stayman APPLES 3 lbs. 29¢
York APPLES 3 lbs. 25¢

Check These Values

Heinz Ketchup		14 oz. bot.	25¢
Ritter Catsup		14 oz. bot.	20¢
Del Monte Catsup		14 oz. bot.	23¢
V-8 Catsup		14 oz. bot.	25¢
Sour Cherries	Honey Bird	No. 2 can	27¢
Del Monte Figs	Whole	29 oz. glass	39¢
Fruit Cocktail	Hostess Delight	No. 2½ can	39¢
Bartlett Pears	Del Monte	28 oz. glass	45¢
Bartlett Pears	Harper House	No. 2½ can	39¢
Pie Apples	Comstock	No. 2 can	20¢
Musselman Applpie		30 oz. glass	35¢
Pyequick	Betty Crocker	12 oz. pkg.	43¢
Uncle Ben's Rice	Converted White	1 lb. pkg.	23¢
Peanut Butter	Beverly	16 oz. jar	35¢
Peanut Butter	Peter Pan	12 oz. jar	32¢

Prices effective until close of business Wednesday, November 12, 1947, in the Washington, D. C., Trading Area only. Produce prices are subject to daily market changes. NO SALES TO DEALERS. WE RESERVE THE RIGHT TO LIMIT QUANTITIES. Items marked (*) are subject to Maryland Sales Tax.

Get more for your money at SAFEWAY

TAFT—*From Page 1*

Taft Opposes Aid Estimates

already had criticized Harriman committee of $5,750,000,000 in European recovery aid for the 12 months following June 30, 1948.

He declined to set an aid "ceiling" of his own, but reiterated foreign aid, in general, should continue at around the present "rate" of 4½ billion a year.

Of Marshall's current fiscal year estimate, he said:

"I don't think the American economy can stand it without danger and I don't think the additional sum is going to be of any aid in fighting against Communism. . . . We overestimate the effect of our dollars in these countries."

Agrees on Tax Decision

Taft said there has to be "very careful selection of the things we export . . . you can't just scatter dollars around."

Turning to domestic issues, the Ohio Republican concurred in the decision of Speaker Joseph W. Martin, jr. (R., Mass.) not to press a GOP tax reduction bill in the special session.

He said he agreed with Martin that no tax cut should be passed until the amount of foreign aid spending and other economic factors are determined, adding: "It all has to be considered at the same time."

Other Taft Views

1. Proposed President vest overall responsibility for price policies in a single individual.

2. Said he did not have a very high opinion of the way the President's voluntary food program is being administered.

3. Said he thought consumer credit controls which expired November 1 should be restored.

4. Said his Joint Economic Committee, in addition to the regular standing committees, will hold hearings on any price recommendations the President makes and later report its own findings.

5. Described last week's elections as "about a standoff" politically.

Want to Save $15.00 on Food This Month?

• You can—if you serve a family of four delicious Quaker Oats instead of expensive breakfast dishes. Quaker Oats still costs less than 1¢ a serving. Compare the economy of this nourishing cereal with the high cost of other foods. You'll find them costing up to a $1 per family breakfast. Quaker Oats also gives famous benefits for energy, growth and health protection. Get a big economical package at your grocer's today.

QUAKER OATS

NOVEMBER ISSUE
Family Circle
IS NOW ON SALE
HOMEMAKING HELPS
UNUSUAL FALL FICTION
HOLIDAY RECIPES
MAGAZINE REVIEWS
FASCINATING ARTICLES
5¢

Old Fitzgerald

BOTTLED IN BOND

Kentucky's Bouquet Bourbon

Distinctive flavor and bouquet distinguish this aged, *all whiskey* bourbon which for seventy-seven years has been produced by independent Kentucky distillers who are master craftsmen of their art. The seal of secrecy guards the formula, which is responsible for the unmatched, unchanging flavor — a flavor that is hearty and old-fashioned.

100 Proof ● Genuine Sour Mash Kentucky Straight Bourbon Whiskey

OLD FASHIONED
but still in style

Stitzel-Weller Distillery INCORPORATED
LOUISVILLE, KENTUCKY

Everybody benefits—Everybody gives
Support Your Community Chest!

World Food Units Agree On New Setup

By Ferdinand Kuhn, Jr.
Post Reporter

The long dispute over the future of the 35-nation International Emergency Food Council was ended yesterday with an agreement to let it continue, under another name, as a committee of the United Nations Food and Agriculture Organization.

The IEFC was set up in the summer of 1946 to determine what nation gets what part of the world's food supply. It was a successor to the wartime Combined Food Board.

The FAO, a specialized United Nations agency with wider membership, has been trying for months to take over the IEFC, which was originally scheduled to expire on December 31.

Yesterday the IEFC and the Council of the FAO accepted a compromise which presumably satisfies both groups. As soon as a majority of the 35 nations on the IEFC agree, it will be dissolved but replaced at once by an 11-nation "International Emergency Food Committee" of the FAO.

This committee will have the same functions as those of the IEFC's central committee—namely, to recommend the allocation of scarce foods. It will have identical membership and the same experienced officials wherever possible. Secretary-General Dennis Fitzgerald of the IEFC will be invited to pilot the new committee.

Its members will be Australia, Brazil, Canada, China, Egypt, France, India, the Netherlands, Norway, the United Kingdom and the United States.

The FAO Council, with Viscount Bruce of Australia presiding, ended its week-long Washington session yesterday by adopting a report that noted "with satisfaction" the voluntary grain-saving effort in the United States.

Otherwise the report contained not a word about the enormous cooperative food-growing program approved by the 16 European nations that met at Paris last summer, or about the European relief and recovery program of the United States.

Since the FAO is a United Nations agency, it apparently felt it could take no official notice of the 16-nation conference or of the Marshall Plan, which are being developed outside the United Nations.

In view of doubtful winter wheat prospects in the Northern Hemisphere, the FAO report recommended the greatest possible seeding of cereals, including rice, in all countries for the next harvest. It also decided to ask its member governments to give "special and immediate consideration" to a program of inspection and control to prevent insect pests and vermin from destroying food supplies.

"The Council is convinced," the report said, "that significant additional quantities of food would be made available for human use if infestation of foodstuffs could be more adequately controlled."

For the longer-term period, the Council urged all countries to start national programs for increased food production. To push this work it set up a committee on production and distribution which would gather and analyze information and offer technical help to whatever countries want it.

HELP KIDNEYS If Back ACHES

Do you suffer from Getting Up Nights, Backache, Nervousness, Leg Pains, Dizziness, Swollen Ankles, Rheumatic Pains, Bladder Weakness, Painful Passages, or feel old and rundown, due to non-organic and non-systemic Kidney and Bladder troubles? If so, try Cystex.

This great medicine, a doctor's formula, has helped thousands of sufferers for over 20 years. Usually the very first dose of Cystex starts to work immediately to help you in these three ways: 1. Helps nature remove irritating excess acids, poisonous wastes and certain germs. 2. This cleansing action helps nature alleviate many pains, aches, soreness and stiffness. 3. Helps reduce frequent night and day calls, thus promoting better sleep.

Get Cystex from your druggist today. Give it a fair trial as directed on package. Money back guaranteed unless Cystex satisfies you.

New Envoy From the East

Associated Press Photo

ARRIVES WITH FAMILY—U So Nyun, first Ambassador from Burma to the United States, and his wife and children, are pictured after arrival in New York City by Pan American World Airways clipper. The envoy's wife, Daw Thein Chitt, holds their daughter, Khin Aye, 2. Their sons are Maung Aung (left, rear), 11, and Maung Khine, 10. U So Nyun, former Mayor of Rangoon, said that Burma will officially become independent on January 8, 1948, but that he will take up his duties immediately

Paris Reds Stage Rally

Paris, Nov. 11 (AP).—Thousands of Communists massed around the Tomb of France's Unknown Soldier today in an effort to turn Europe's largest celebration of the First World War Armistice into a show of political strength.

Red banners, clenched fists and shouted demands for the resignation of Socialist Premier Paul Ramadier gave Parisians a novel spectacle.

Police broke up dozens of street scuffles along the line of march.

The Communists put on their demonstration after President Vincent Auriol of France placed a wreath on the Unknown Soldier's Tomb under the Arc de Triomphe.

A small American ceremony was held at the Church of Notre Dame des Victories.

Takoma Park Parents To Take Role of Pupils

Parents of Takoma Park Junior High School students will take over the role of pupils at a novel meeting sponsored by the school's P-TA tonight at 8 o'clock.

To familiarize themselves with the current school program, the parents will attend six 10-minute classes, during which they will meet the teachers and discuss various phases of the curriculum. Prior to the start of the classes the "pupils" will be assigned schedule cards and will be divided into 14 sections which normally constitute the school's home room groups.

Get the Story Now

CHRYSLER AIRTEMP *Automatic* OIL HEAT

This is the time to get complete information. Come in, write, phone . . . day or night.

CONVERSION OIL BURNER
$2.76 PER WEEK

Wm. BORNSTEIN & SON, INC.
YOUR CHRYSLER AIRTEMP DEALER
2nd & Kennedy Sts. N.W.
TAylor 5600
NIGHTS, SUNDAYS AND HOLIDAYS, PHONE RE. 5960

STAR LIQUOR

SALE
I. W. HARPER
STARTS
10 A. M. TODAY

I. W. HARPER BOTTLED IN BOND KENTUCKY STRAIGHT BOURBON WHISKEY 100 PROOF

OPEN UNTIL 9 P.M.

STAR LIQUOR
512 11th St. N.W. "Just Below F"
Call DI. 2166

BRING YOUR
FORD
"HOME" FOR
Winter
Oil and
Winter
Grease
●
SEE YOUR
FORD
DEALER

Dollars are as different as the people who have them

Dollars can do much, or they can do little. They can be lazy, or hard-working. Useful, or well nigh useless. For dollars take on the character of those who have them.

The spendthrift's money is soon gone, leaving little of value behind. But the dollars of the thrifty can be **put to work**—and they then become useful not only to those who earned them but to **all** our people.

Why is America wealthy?

Because Americans are productive. Because, generation after generation, our people have produced **more** than they have consumed—and have plowed the surplus back into new factories, stores and farms; into improved methods, finer equipment and skillful labor; all resulting in the production of **still more goods and better goods for everyone.**

This upward march in our standard of living is sparked, every time, by those who put their dollars to **work** through investment.

It is up to us all to see to it that our government policies are so shaped that they do not hinder or penalize the invested dollar . . . for the invested dollar is the bedrock on which all progress and prosperity is grounded.

FOOTNOTE FOR INVESTORS: From its 155 years as the nation's principal market place for securities, the New York Stock Exchange has learned this: This market serves investors best, and the nation best, when its facilities are used responsibly—when securities are bought and sold solely on the basis of facts. Not tips, not rumors. FACTS!

NEW YORK STOCK EXCHANGE

NOW - make a date to OIL-PLATE!

To men hunting for an *extra* thrill in engine performance: *Change today to winter-grade Conoco Nth!*

Let us drain that tired-out, dirty oil and refill with fresh, clean Nth Oil! You see, Nth Motor Oil (patented) includes an added ingredient which fastens an *extra* lubricant so closely to metal surfaces that cylinder walls are actually OIL-PLATED!

This *extra* OIL-PLATING resists gravity . . . can't all drain down even overnight! That way Nth Oil *extra*-protects from metal-etching, combustion acids . . . from "dry-friction" starts . . . from carbon and sludge due to wear!

And that way you get more power, more pick-up-and-go, for *more* miles. Make a date to OIL-PLATE your engine today!

Your Conoco Mileage Merchant

Copyright 1947, Continental Oil Co.

ATLANTIC GARAGE & SERVICE STATION 1423 L St. N.W. 416 8th St. N.W. | BONIFANT SERVICE STATION 1520 14th St. N.W. | WASHINGTON RUBBER, Inc. 14th and Belmont Sts. N.W. | HOFFMAN & CO. 2919 R. I. Ave. N.E. | AMERICAN TRAILER CO. Inc. 4020 Wisconsin Ave. N.W.

My Head Feels FINE Now!

THANKS TO LIQUID CAPUDINE

It takes just a few minutes for Liquid Capudine to relieve headaches and neuralgia. Capudine's balanced formula contains ingredients that are celebrated for their effectiveness in relieving these pains. Capudine relieves fast because it's liquid—its ingredients are already dissolved—all ready to act. Get Capudine from your druggist. Use only as directed.

Irvington, Va.

YOU ARE INVITED TO A HOUSE PARTY

It begins every Friday and lasts through Monday. Come when you can and stay as long as you will. Each week end our guests join with us in oyster roasts, cocktail parties, boat rides, fishing, bing, bridge, dancing and singin. Make up your groups and we will handle all of the details for your House Party, or come alone and meet the crowd. Spend a week end in the country and have fun with us. It's a House Party you won't forget.

G. BLAND HOKE
Manager

THE TIDES INN

Irvington, Va.
Washington Office:
1430 F Street N.W.
EXecutive 8181

SELL YOUR CAMERAS

Photo Movie Equipment, Lenses, Binoculars, etc.

FOR HIGHEST CASH PRICES...AT

BRENNER
933 PENNA. AVE N.W.

Opp. Dept. of Justice. E. 2434. Largest Stock of Photo-Movie Articles. Trade-in! Free advice. Easiest Payment Plan.

WHEAT—From Page 1

U. S. May Lack Enough Wheat

moisture deficiency with the exception of one in history.

Since this writer left Oklahoma two days ago, the Oklahoma City Times reported its survey in northwestern Oklahoma to show prospects for next year's wheat ranging from nothing to half a crop.

The three-month period just ending here has been the driest except 1939 in 60 years of crop reporting.

All observers agree that the present plan to export 500 million bushels of wheat by June 30 is "extremely dangerous to our domestic economy." One Government official who can't be quoted, declared that if the Administration's goal of 500 million bushels is fulfilled only a miracle can save the country from an extreme grain shortage later next year.

That miracle would be a bumper crop of corn and other grains—a crop equalling the 1946 yield of corn, a yield unparalleled in American history.

This year the total wheat crop was 1400 million bushels, of which 900 million bushels was winter wheat. Kansas was the largest producer. Kansas, Oklahoma and Texas produced about 550 million bushels of that 900.

Money Plan Not Enough

It is safe to predict that next year's crop of winter wheat in these States will be less than half this record. If we end next year with virtually no carry-over, as we did this year, then the wheat supply will be little more than will be needed here at home.

If there should be any decline in spring and other wheats, which also were abundant this year, it is easy to see that America may end up without enough for itself, let alone the amounts contemplated in the European reconstruction program and other relief plans.

As Governor Carlson put it today:

"No matter how much money Congress votes for foreign aid, that doesn't grow wheat and you can't feed greenbacks."

It isn't that Kansas doesn't want to raise the wheat for world needs. They must, because of the profits in it, but mainly they want to keep others from hunger.

Kansas Remembers 1888

"Kansas remembers 1888, when the good people of Ohio and Massachusetts and other Eastern States sent out barrels of food and clothing to us. We're generous with our bounty. The Friendship Train is demonstrating that. A great many carloads of wheat already have been donated for foreign relief."

Carlson read off a list of contributions by Kansas communities for relief abroad. The Mennonites in two counties, he said, remembering the years of hunger and persecution their people suffered abroad, have contributed more than 30 carloads. At Larned there are several carloads gathered for shipment. His list contained a dozen similar reports.

Probably 25 per cent of the acreage planned for wheat this year will not be planted. Probably three million acres out of the 11 to 15 million acres of wheatland in the State may be fallowed—plowed up and kept clean, a measure to retain all possible moisture during the year for a crop the following year. Many others may turn to corn and barley to make up for the lack of wheat. But wheat is the crop that grows best in Kansas soil.

Carlson laughs when he speaks of himself as pessimistic.

"Dean L. E. Call, dean emeritus of the State College of Agriculture," he says, "calls me optimistic when I predict a crop of only 90 million bushels compared with this year's 300 million."

Both Carlson and Collins say a crop slump is not a surprise. Both point out that "we had seven lean years and then seven fat years. People expect not only one but several bad years."

Around the fringes of the wheat belt there is better news. The fringe in Oklahoma and Kansas has had rain. This is fortunate because many, attracted by high prices have sown wheat in lands usually growing other crops, such as cotton and oil grains.

Carlson sees a danger in the Administration's drive for lower prices for grain. If they drive wheat down it will mean that the farmers will feed more. Such action will defeat its own purpose, he asserts.

Margin Increase Protected

Throughout the wheat belt, farmers complain of the Government action in raising margins in the grain market. That action is causing some to hold wheat that otherwise would be marketed.

One farmer today declared that he had five carloads of wheat he had planned to sell and then protect himself by buying March or May futures. But the cost of the futures market is prohibitive, he says.

The same high margins interfere with immediate grain deliveries by elevators. Many store more grain, usually, than they have storage space. They do that by selling some they are holding for farmers, protecting the sale by buying contracts for future delivery. Although these transactions are actually hedging operations, they are not so considered by grain brokers, who demand the higher margins asked for speculative dealings.

Peasant Leader Found Guilty

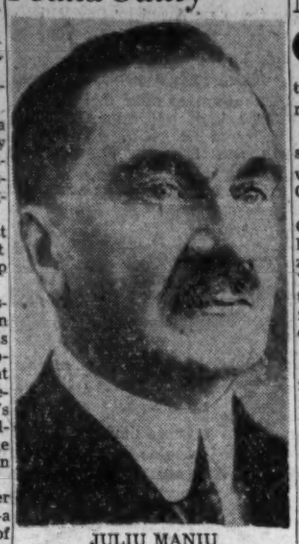

JULIU MANIU
Sentenced to "solitary"

MANIU—From Page 1

Maniu Guilty, Gets Life Term

tunes and sentenced to "civil degradation."

The two men who received life sentences at hard labor in absentia were Alexander Cretzeanu and Grigore Niculescu-Buzesti.

Constantine Visoianu got 15 and Grigore Gafencu 20 years at hard labor in absentia. Niculescu-Buzesti and Visoianu arrived in New York from Europe two days after the trial began. In addition, all four were sentenced to civil degradation.

Others sentenced were:

Victor Radulescu-Pogoneanu, former counselor in the Romanian foreign ministry, 25 years solitary confinement and five years civil degradation; Camil Demetrescu, former foreign ministry legation secretary, 15 years solitary confinement; Ilie Lazar, 12 years confinement.

Vasile Serdici, press chief for the National Pleasant Party, 10 years' solitary confinement; Radu Niculescu-Buzesti, brother of Grigore, 10 years' solitary confinement; Col. Stefan Stoica, eight years' solitary confinement; Nicolai Carandino, six years' solitary confinement; Emil Oprisanu, former secretary to the Romanian peace delegation in Paris, five years' confinement.

Florian Roiu, former secretary in the Romanian Foreign Ministry, five years' confinement; Emil Lazarescu, former chief clerk in the Foreign Ministry, two years' confinement; Baron Ion de Moscony-Styrcea, who was secretary to King Mihai until November, 1944, two years' solitary confinement; Lieut. Col. Dumitru Statescu, one year's confinement.

Why Mountain Valley Water is Recommended for

ARTHRITIS-KIDNEY and BLADDER condition

This natural mineral water from Hot Springs, Arkansas, helps to—
1. Stimulate kidney functions
2. Soothe bladder irritation
3. Neutralize uric acidity
4. Discharge wastes

Phone for a Case Today
MOUNTAIN VALLEY MINERAL WATER
ME. 1062 904 12th St. N.W.
Interesting Booklet on Request.

Beware Coughs from common colds That Hang On

Creomulsion relieves promptly because it goes right to the seat of the trouble to help loosen and expel germ laden phlegm, and aid nature to soothe and heal raw, tender, inflamed bronchial mucous membranes. Tell your druggist to sell you a bottle of Creomulsion with the understanding you must like the way it quickly allays the cough or you are to have your money back.

CREOMULSION
for Coughs, Chest Colds, Bronchitis

Tax Gains Partly Offset Aid

By The Associated Press

A tax windfall resulting from booming business is showing promise of balancing off part of this year's added costs of aid to Europe.

Some Government analysts said yesterday receipts for the current fiscal year ending next June 30 may top the present budget estimate of $41,700,000,000 by two billion dollars if nothing happens to check the revenue flow. Last year's total was $43,200,000,000.

Secretary of State Marshall has put at $2,607,000,000 the cost of this country's stopgap and long-range assistance programs between now and the end of the fiscal year.

The Government analysts said they see little or no threat on the business horizon to continued high tax revenues, but they added that any tax-cutting measure could upset their new calculations.

Revenue collections for the first third of this fiscal year—the slackest season of the tax collection calendar—belied Budget Bureau predictions by running 200 million dollars ahead, instead of behind, the same period of last year.

They totaled $12,195,662,555 for the July 1-October 31 period. Individual income taxes withheld from pay checks brought in $3,319,417,114, nearly 500 million dollars above the comparable period of 1946.

Individual income-tax payments are expected to zoom even higher when farmers, who are outside the withholding system, pay their taxes

Trunk & Luggage REPAIRS
No Pickup or Delivery
TOPHAM'S
3rd & Eye Sts. N.E. AT. 0060

Now you can fly
DIRECT
in Four-Engine Douglas Aircraft from
NEW YORK · WASHINGTON
to
HAVANA · PANAMA
LIMA · SANTIAGO
(Buenos Aires connection)

WITHOUT change of plane!
(No Extra Fare)
via
PERUVIAN INTERNATIONAL AIRWAYS

The International Airline with unexcelled American Pilots—backed by a management with experience derived from the operation of a global air transport system which was the greatest in aviation history.

FOR SHIPPERS: A SINGLE AIRWAYBILL

For information and reservations see your Travel Agent or telephone MEtropolitan 5900. Ticket Office: Washington Hotel.

PIA
PERUVIAN INTERNATIONAL AIRWAYS
"the Aerial Avenue of the Americas"

Scientific, Professional
HAIR TREATMENTS

—do you want these facts about them?

R. W. FLASTERER, Trichologist

METHODS?
Hair & Scalp Clinic treatments are locally applied and consist of everything that has been proven beneficial in the treatment of hair and scalp problems. Cleansing and germicidal agents electrotherapy, including Ultra Violet ray; physical and mechanical massage. The very methods used and recommended by foremost authorities. Each treatment takes 35 to 45 minutes and leaves your scalp feeling brisk, clean and alive.

RESULTS?
Each client accepted for treatment sees visible results within 5 treatments. New, replacement hairs are visible within 10 treatments. Thicker, healthier hair—stronger hair is evident within a few months. Dandruff, too dry or oily hair, and other annoying scalp conditions respond immediately to Hair & Scalp Clinic treatments. No one is ever accepted if results are not certain.

COST?
Any man or woman can afford Hair & Scalp Clinic treatments. Fees are reasonable and vary slightly with each case, but can be paid as treatments are taken. The average cost to put your scalp in healthy condition, save and thicken your hair and overcome your scalp problems is $110.00. (Average of 2,000 cases.) Based on the average life span, this is less than 25c per month to save your hair!

WHERE?
Hair & Scalp Clinic specialists are outstanding because of their past record of achievement. They administer the most effective, fastest acting methods, developed in their own laboratories. Professional, business and theatrical people—people in all walks of life—take these treatments and praise the results. And—fees lower than most other types of treatment.

HOW?
If you are worried about your hair—have the symptoms of approaching baldness—don't delay. Come in today for a FREE PRIVATE CONSULTATION. Phone, if you wish, for an appointment, but don't put off giving your hair a chance. Let us prove to you that you need not accept baldness and weak, unhealthy hair. If we accept your case—you'll get results!

HAIR & SCALP CLINIC, INC.
Phone EXecutive 8832
Suite 608-609 Bond Bldg., S.W. Cor. 14th & N. Y. Ave. N.W.
HOURS: 9:30 A.M. to 7:30 P.M. Saturdays, 9:30 A.M. to 4 P.M.

You'll like our finer, faster
LINCOLN and MERCURY SERVICE

OUR KIND of service—the kind that is faster and finer—makes and keeps friends. For Lincoln and Mercury service is *interested* service. On any job, large or small, you'll like the skilled workmanship . . . the prompt delivery . . . the economical prices.

Won't you make it a point to pay us a visit soon? A personal tour of our modern service facilities will quickly show you all the reasons why our Lincoln and Mercury service is so good.

It's Our Way Of Making Friends!

MAYFLOWER MOTORS Inc.
1125 15th Street N.W. RE. 0303

MOORE-DAY MOTORS Inc.
6503 Georgia Ave. GE. 7241

GRADY MOTORS Inc.
4830 Hampden Lane
OL. 7400
Bethesda, Maryland

MONTGOMERY-STUBBS MOTORS Inc.
1200 East-West Highway SHepherd 8040
Silver Spring, Maryland

SHIRLINGTON MOTOR CO. Inc.
2790 S. Arlington Mill Drive OV. 4000
Shirlington Business Center, Arlington, Virginia

SEE US FOR FASTER, FINER, SKILLED SERVICE

FINE WINES AND LIQUORS
Burka's
WOodley 7676-7677
Wisconsin Ave. at Macomb St.

WEEK END Sale
WED., THURS., FRI. & SAT.

KENTUCKY TURF
Bottled-in-Bond
Sour Mash Straight
KENTUCKY BOURBON WHISKEY 4.39 FIFTH
A delicious bourbon whiskey 4½ years old . . . 100 proof. Kentucky Turf has been famous since 1899 as one of America's outstanding bourbons. Try it, you'll see why it's the choice of millions.
MADE TO SELL FOR 5.49 FIFTH
52.00 Per Case

Imported French & Italian
VERMOUTH
1.98 QUART
Famous Johnston's Vermouth actually imported from France and Italy . . . first time in Washington at this Low Price. Each has a distinctive flavor that's outstanding in your favorite mixed drink. French Vermouth (dry), 19% by volume; Italian Vermouth (Sweet), 16% by volume.

"PASSPORT"
Puerto Rican
RUM
1.99 FIFTH 23.50 CASE
Imported from the Isle that's famous for fine-tasting rums . . . and Passport is one of its best. Buy it now at Burka's low, low price. 86 proof.

IMPORTED PORTUGUESE
PORT WINE
Imported and Bottled in Portugal
85c FIFTH 9.95 CASE
A delicious port wine specially priced in keeping with Burka's low prices. Try this tawny port at your next dinner party and win the praise of every guest. Alcohol 20% by volume.

BURNETT'S LONDON
DRY GIN
Made by the distillers of Gordon's Gin. A fine mixer in any martini . . . famous since 1770. 90 proof. 100% neutral spirits distilled from grain.
2.49 FIFTH

Famous DuBouchett
Ready Mixed
COCKTAILS
99c PINT
• DRY MARTINI
• MANHATTAN
No fuss, no muss, no bother . . . just add ice and serve! DuBouchett has that fresh-from-the-mixer flavor. Dry Martini, 66 proof, Manhattan, 70 proof.

OPEN Daily 10 A.M. to 9 P.M., Saturday to 10 P.M.

Spot Cash for DIAMONDS
OLD GOLD AND JEWELRY
THE Jewel MART
525 14TH ST. N.W.

Townspeople Join Chinese Defenders

Half Million Men, Women and Children Of Shihkiachwang Aid Fight on Reds

Nanking, Nov. 11 (AP).—Half a million men, women and children joined Shihkiachwang's defense corps today as the Communists 100,000 - soldier offensive penetrated the city's outer defense rings.

The battle for Shihkiachwang, strategic rail junction 172 miles southwest of Peiping, centered tonight at Shihmen station, reported the Hsin Min Pao in a dispatch from Peiping.

Other Peiping dispatches said the government troops fell back to their second of three defense lines.

Gen. Liu Ying, the defense commander, radioed Peiping his troops "would die to the very last man."

Government sources in Nanking boosted estimates of Communist casualties, inflicted chiefly by strafing planes, to more than 20,000—double yesterday's report.

The official Central News Agency conceded the loss of Chengting, 10 miles north of Shihkiachwang.

The Shihkiachwang situation was so critical that military observers in Peiping said the next 48 hours might decide its fate.

Scene of Battle In North China

Associated Press WIREPHOTO

Map locates Shihwiachwang (a), where 100,000 Communist troops were reported to have broken through the first of three Chinese government defenses. The Chinese Central News Agency reported a Communist division was put to flight by national troops after several days of fighting west of Changwu (b).

Authoress to Speak

Miss Iris Carpenter, British author and journalist, will speak on "No Woman's World" at the Silver Spring Town Hall at 8 p. m. tomorrow in the Silver Spring Armory.

Poland Suggests U. S. Means to Dominate UNESCO

Mexico City, Nov. 11 (U.P.).—Poland charged today that a great power—undoubtedly the United States—was attempting to dominate the United Nations Educational, Scientific and Cultural Organization for political ends.

Stephen Wierblowski, chief Polish delegate to UNESCO, charged that a representative of a "great country" had "almost" approved use of the atomic bomb against one member of the United Nations. He refused to specify to whom he was referring.

A Czechoslovak speaker also attacked the United States in the plenary session. Both condemned "warmongering" in terms similar to those employed by Soviet delegates at the General Assembly in New York.

"The Polish delegation believes that failure to alter this state of affairs may undermine the authority of UNESCO. Against the will and interests of the vast masses of the people, it may be the plan of the trusts, cartels and imperialist circles to aim systematically at the split and creation of discord among the United Nations, working thus toward the outbreak of a new war," Wierblowski said.

Soviet Insists Only Big Four Draft Treaty

London, Nov. 11 (AP).—The Soviet Union refused to budge today from its position that only the Big Four draft the German peace treaty.

The Deputy Foreign Ministers, in their fourth conference, concurred on only one proposal—to begin consideration tomorrow of the agenda of the November 25 meeting of the Council of Foreign Ministers.

Soviet Delegate Andrei Smirnov was unyielding in his demand that the treaty be written by the Soviet Union, France, Britain and the United States alone. The United States wants the treaty-writing committees to consist of the Big Four and a "convenient number" of allied states.

Smirnov objected to what he said was an American accusation that Russia was denying countries who fought Germany the right to participate. He said those who battled fascism will be heard in the final peace conference.

France Decorates Beardall, Burke At Annapolis

Rear Admiral John R. Beardall (retired) of Berryville, Va., and Comdr. C. Russell Burke of Wainscott, L. I., were awarded the rank of chevalier in the national order of the French Legion of Honor yesterday.

The decorations were conferred on the two navy officers at a ceremony aboard the French cruiser Georges Leygues, anchored in Annapolis Roads.

Admiral Beardall, a former Naval Academy superintendent, was rewarded for his service as commander of the Panama sea frontier in 1945. Commander Burke, now public information officer at the academy, was honored for "the important part he played in the rearming of the French navy."

Mme. Henri Bonnet, wife of the French Ambassador; Mrs. Beardall, Rear Admiral James L. Holloway, jr., Academy superintendent, and Mrs. Holloway joined French and United States officers on the cruiser for the ceremony.

U/S
its the New UNIVERSITY SHOP

Exclusively in Washington
FOR GGG CLOTHES
Tailored to fit 78 figure variations perfectly. Scores of new exclusive Patterns and Models.
$80 up

for Nationally Famous Men's Wear
it's UNIVERSITY SHOP U/S 1318 G ST. N.W.
CHARGE ACCOUNTS INVITED

Trailer Headquarters
SALES SERVICE RENTALS
RENT
THE DON-LEE CAMP TRAILER
for your hunting or fishing trip. Rented by the week or month. Open daily and Sunday, 9 a. m. to 9 p. m.
AMERICAN TRAILER CO.
(Incorporated)
4030 Wisc. Ave. N.W. WO. 3231

The Flagship Way—the Finest Way
CHICAGO
• Leave 5:00 p. m., arrive 6:50 p. m CST—by new, luxurious DC-6 Flagship. Dinner aloft—no charge.
• Leave 6:30 p. m., arrive 9:55 p. m. CST—by 4-engine Flagship. *No extra fare!* Dinner aloft—no charge, of course.
Phone EXecutive 2345
Ticket Offices: Statler Hotel and 813 15th St. N. W.
GO AMERICAN TO EUROPE! 15 flights weekly!
AMERICAN AIRLINES

BOOKLET ON HEARING LOSS NOW OFF PRESS

WALTER BROWN, Hearing Aids Specialist, Suite 201-224 Transportation Building, 815 17th St. N.W. announced today that he is now able to make available to the public, at no cost, a fascinating new booklet about hearing loss and how it can be helped. Titled "Modern Science and Poor Hearing," this booklet, prepared by Bell Telephone Laboratories and Western Electric, contains a wealth of comforting and informative material for the hard of hearing.

Mr. Brown pointed out that "Modern Science and Your Hearing" will be found useful not only by those who suffer a hearing loss, but also by people who have loved ones and friends seeking a better way to better hearing. This free booklet may be had by anyone mailing his name and address to WALTER BROWN, Suite, 201-224 815 17th St. N.W.

Mr. Brown urges you to write immediately to take advantage of this present no-cost offer.

P-11.12

Washington Takes Care of Its Own—Support Your Community Chest.

Food-What are the facts?

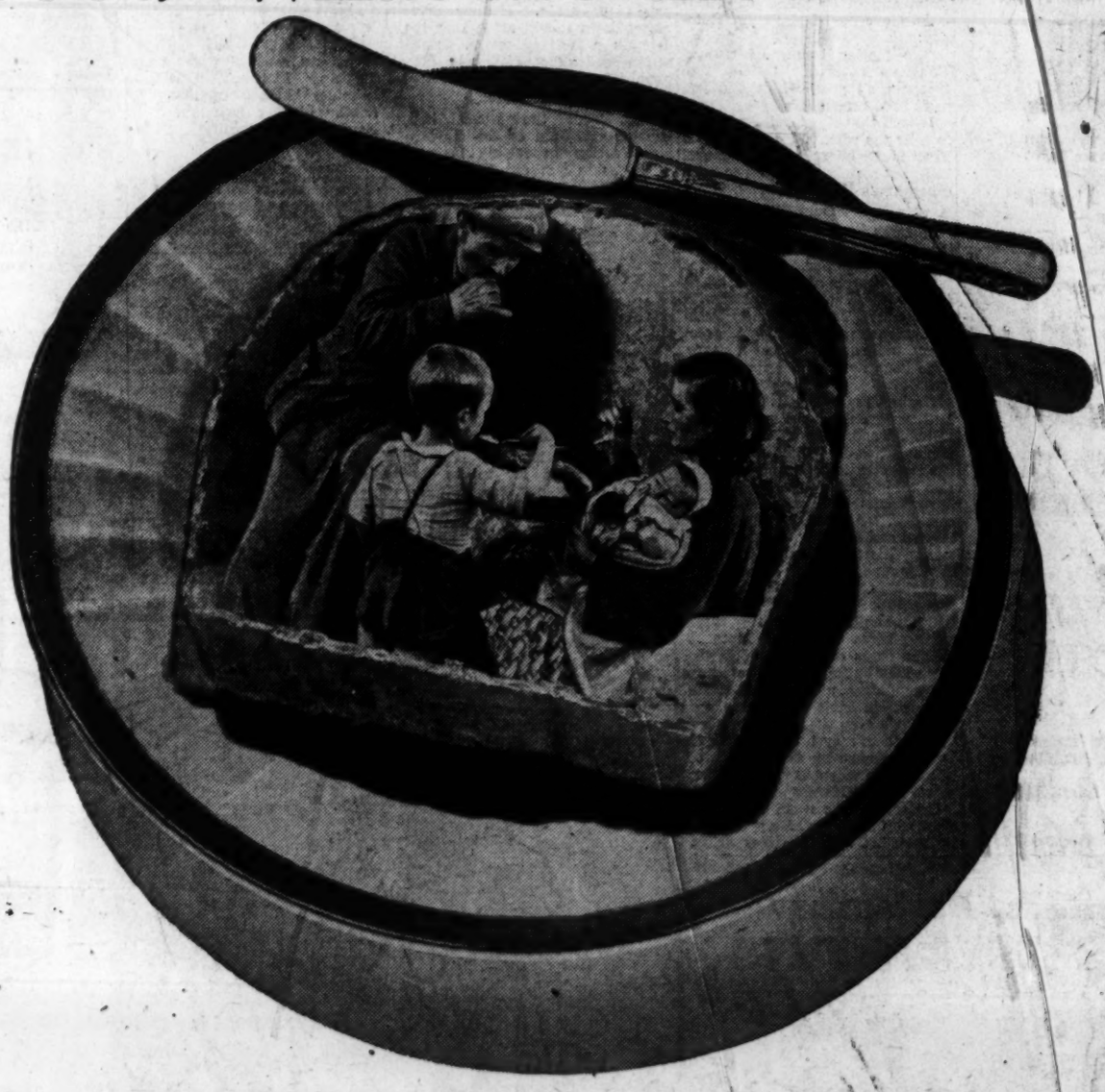

How much food must America ship abroad to win the world's fight against hunger? How much can we *spare*—and how will it affect *you?* The Editors of Look Magazine have ferreted out facts about America's food supply—facts never before put together to give the public the full picture. In an open letter to the world, the latest Look presents these crucial facts in easy-to-grasp charts and pictures. You'll learn how America managed to step up its food production during the war—and why there's grave danger of a critical shortage next year. Hunger is the world's most dangerous problem. Bread—*your* bread—is America's most potent weapon in the fight for Freedom. *Your* future is irrevocably tied in with the facts presented in . . .

HUNGER-NEW FUEHRER IN THE LATEST LOOK

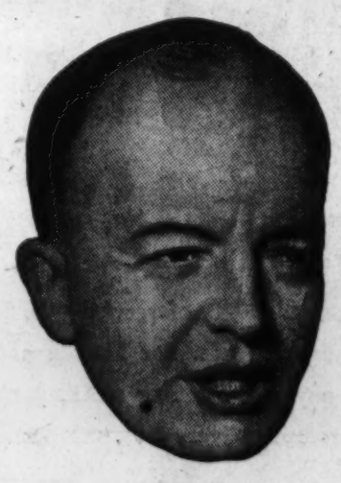

STASSEN TAKES HIS STAND

Harold E. Stassen is unique among political candidates for his candid commitments on controversial issues. In the latest issue of Look Magazine, this seeker of the Republican nomination speaks his mind on the vital problems of today—problems which directly affect *you.* In Look's review of Stassen's new book, *Where I Stand**, you'll find his views on:

TAFT-HARTLEY LAW "On the whole it is a good law. It is not anti-labor," says Stassen. "But it goes too far in three respects." Then this most unconventional candidate tells exactly what parts should be amended—and he tells how.

TAXES "Our income taxes are too high for times of peace . . . Not more than 50% of a person's income should be taken from him." And then Governor Stassen makes two additional tax proposals which will be hotly debated in the months ahead.

HOUSING Everybody favors better housing, but Stassen offers a specific program, at a specific cost—tells how and where the homes should be built, then sold or rented. Read this feature in LOOK—on your newsstand now.

*Copyright 1947, by Harold E. Stassen. Published by Doubleday & Company, Inc.

GET THE NEW ISSUE
AT YOUR NEWSSTAND NOW

JOIN THE 15,650,000 REGULAR READERS OF LOOK
AMERICA'S FAMILY MAGAZINE
15¢

The new
TELEPHONE DIRECTORY
for Washington and vicinity
GOES TO PRESS SOON!

Closing date for ADVERTISING November 19

Closing date for LISTINGS January 8

If you wish to arrange for advertising : : : order additional listings : : : or make a change in your present listing, please call our Business Office before the above dates:

TELEPHONE: MEtropolitan 9900

THE CHESAPEAKE & POTOMAC TELEPHONE COMPANY

For Luxurious Relaxation
Virginia Hot Springs
AT THIS SEASON

As the Alleghany Autumn fades into early Winter, life at Virginia Hot Springs takes on a distinctive, peaceful charm. The Homestead's mountain atmosphere, its superb service and its facilities as one of the world's great Spas are especially satisfying and relaxing now, as the year grows old . . . Come and enjoy them.

Open all year. For booklet and rates, address The Homestead, Hot Springs, Va., or our New York office in the Waldorf-Astoria.

The HOMESTEAD
VIRGINIA HOT SPRINGS
PAY INGALLS, President
HAROLD F. BOCK, General Mgr.

AID—From Page 1

300 Millions For Chinese

rebuild Germany against the interest of "France, Italy and other European nations."

He expressed belief that the United States, in the face of what he termed this "perversion of facts," can restore Germany to a self-supporting basis in administering the long-range program for the recovery of Europe as a whole.

He said it may be possible to work out a new level of industry for Germany if the London Conference of Foreign Ministers, which will consider the German peace treaty "finds some way of getting together.

German Recovery Vital

Vandenberg said an agreement in London is "obviously supremely desirable" but in his opinion "we cannot indefinitely postpone German recovery if we hope to succeed in restoring western Europe."

Marshall described in detail plans for "labeling the package" and proposed agreements for full publicity of United States aid in recipient countries, but warned against "poisoning the gift."

Senator Bourke B. Hickenlooper (R., Iowa) said he was struck by "almost complete failure" of Government-controlled radio stations abroad to give the United States credit for assistance received.

Marshall said he was concerned that we do not create "a feeling of resentment" in seeking proper credit: "There must be reasonable consideration of the dignity of the nations involved."

Senator H. Alexander Smith (R., N. J.), who led a Senate group abroad to study the State Department's "Voice of America" and information programs, said he is convinced "we need a much stronger voice to tell the world what it's all about." Marshall agreed.

Cameras Record Scene

The Senate's group's first full day of aid hearings opened in a klieg glare, with radio television and movie cameras recording the scene. At 11 a. m., the hour of cease firing in World War 1, the committee stood in silence for two minutes at Vandenberg's request.

Late in the day Ambassador Douglas was called to the stand. Douglas told the committee the Marshall Plan entails risks, but there are incalculably greater risks for the United States in doing nothing."

Said Douglas: "It is almost certain that if we do nothing such chaos, disorder and confusion will result that men's minds will take hold of queer, quaint and fantastic ideas, hostile to their own interests and inimical to ours."

"What will happen?" asked Vandenberg.

Critical Period Ahead

"If Congress refuses interim aid," replied Douglas, "it is likely by spring, or early spring, it will be too late to enact a long-range program with any reasonable prospect of success . . . The next four or five months are critical months."

Douglas explained Britain's manpower struggle to lift her sagging coal production to 214 million tons in 1948 and reach a 249 million ton "target" by 1951.

Following Marshall before the committee, Lovett told how interim aid requests of France, Italy and Austria were screened and trimmed down to the $597,000,000 total submitted to Congress.

"We are doing our best to meet their needs, but are trying to do it in a realistic manner," he said.

Lovett said Italy originally requested 575 million dollars. This was trimmed down to 227 million dollars. France asked for 453 million dollars. This was scaled down to 328 million dollars. Austria asked for 85 million dollars, but is now down for 42 million dollars.

France, Italy Hard Hit

Senator Smith asked how France, Italy and Austria were selected and not other European countries.

"We didn't pick these countries," said Lovett. "They picked themselves out by a rate of deterioration greater than the others. I think it is fair to say it will be a tight squeeze for several of the other countries to get through to March 31."

He said France and Italy, hit by a hard winter, floods and summer drought, were "skating on thin ice" but the others should pull through March 31 by use of all available resources.

Senator Henry Cabot Lodge (R., Mass.) pressed Lovett for information on what other countries in a position to help were doing to help Europe. Lovett conceded that some who could help were not.

He presented these estimates of post-UNRRA relief distributions by other nations; Australia, $12,800,000; Canada, 20 million dollars; Denmark, four million dollars; United Kingdom, 40 million dollars, and Norway, three million dollars.

He conceded also that purchases made in this country "over and above base necessities" must have some impact on prices.

Senator Vandenberg questioned Lovett on reports that Argentina "has been getting $5 a bushel for wheat out of our money, sent abroad."

Lovett said there have been some European purchases "out of sheer necessity" in high price areas but the Administration proposes to control use of relief funds to pay "extravagant" prices.

"We would expect to control our expenditures against that hazard," he said. "But if there is a rise in our own dollar prices, we can't tell them not to buy in high price areas.

Heartburn
Relieved in 5 minutes or double your money back
When excess stomach acid causes painful, suffocating gas, sour stomach and heartburn, doctors usually prescribe the fast-acting medicines known for symptomatic relief—medicines like those in Bell-ans Tablets. No laxative. Bell-ans brings comfort in a jiffy or return bottle to us for double money back. 25c
BELL-ANS for Acid Indigestion 25¢

Envoy Testifies On Need of Aid

LEWIS W. DOUGLAS

Oil Group Studies Aid Requirements

Chicago, Nov. 11 (AP).—A National Petroleum Council Committee today began planning ways and means for the industry to meet oil requirements of the Marshall Plan for aid to Europe.

The committee, headed by Frank Porter, independent oil man of Oklahoma City, named three subgroups to study aspects of the 1948 requirements of 16 western European countries for 577 million dollars worth of petroleum products.

FOUNDED 1873
FINEST SILVER PLATING
D. L. BROMWELL
710 12th St., Bet. G & H

TODAY
more folks switch to Calvert because Calvert is lighter!
CALVERT RESERVE Blended Whiskey—86.8 Proof—65% Grain Neutral Spirits. Calvert Distillers Corp., New York City

LICKED?
LOOK in the YELLOW PAGES
of your Telephone Directory
FOR Building and Loan Associations, Dry Goods • Furriers, Or almost anything else

A Career with a Future!
Young Men and Women
(16 Years or Over) (18 Years or Over)
LEARN THE FOOD BUSINESS
WELL-PAID WORK AT OUR
SODA FOUNTAINS
• Excellent Opportunity for Advancement
• Vacations with Pay • Pleasant Working Conditions
• Permanent Employment
• Uniforms Furnished and Laundered Free
APPLY AT
PEOPLES DRUG STORES
Employment Office
77 P Street N. E.
Monday Through Friday • 8 A.M. to 4:30 P.M.
OR ANY PEOPLES DRUG STORE

Everybody benefits—Everybody gives
Support Your Community Chest!

Nationally Known Gun Type
OIL BURNERS
NO MONEY DOWN
3 Years to Pay! 3-Year Guarantee
New low price—limited time only!
$325 Completely Installed
CONVERT TO OIL NOW
Forget Heating Worries!
Shurfine FUEL PRODUCTS INC.
PHONE RA. 0640
6415 BLAIR RD. N.W.
BOILERS • BURNERS • FUEL OIL • SERVICE

I. S. BURKA
ANNOUNCES
Complete Ownership
NEY'S LIQUOR STORE

I have now assumed complete ownership of this famous store. Naturally, I want the thousands of regular NEY patrons and all of my friends to know of this. And just as naturally I want everyone to know that my policy will be to sell the best liquors, wines and beers at the lowest possible prices . . . to couple this with the kind of friendly service and supplies you really want when you go shopping. Come in! You will like this store and its new management, and I'll enjoy welcoming you . . . You'll always find that
"IT PAYS TO DEAL AT NEY'S"
We reserve right to limit Quantity

BOTTLED-IN-BOND
100 PROOF
OLD BLUE SPRINGS
STRAIGHT KENTUCKY BOURBON
$3.99 FIFTH
Every full flavored and mellow drop nursed by PARK & TILFORD in Kentucky from new charred oak barrels to bottle. Ranks as one of Kentucky's BEST BONDED BOURBONS.

IMPORTED SPANISH SHERRY
GONZALEZ, BYASS LTD. "ROSA"
99c FIFTH
Medium Dry—Pale, 20% by vol. Imported by Schenley from the most ancient Sherry vintner in Jerez. Regularly sells at $2.19.

IMPORTED SILVER KING WEST INDIES RUM
$1.69 FIFTH
86 PROOF
Superb Mixer Excellent Straight Terrific Value

SCOTCH AT ITS BEST
JOHN BEGG BLUE CAP
SCOTCH $4.89 FIFTH
86 PROOF
The Scotch the Scotsman drinks! Rich in flavor, smooth and AGED.

NEY'S LIQUOR STORE
1013 PENNSYLVANIA AVE. N.W.
Store Hours 10 A. M. TO 9 P. M.

SEE UNCLE JOE BEFORE YOU SELL OR TRADE
How much do you want for your car?
NAME YOUR OWN PRICE
at Uncle Joe Cherners
BRING YOUR CAR AND TITLE
THEN NAME YOUR OWN PRICE
WE'LL SELL YOUR CAR FOR YOU
WE'LL GET YOU YOUR PRICE
YOU PAY US ONLY 10% COMMISSION
IF WE DO NOT GET YOUR PRICE THERE'S NO CHARGE WHATEVER

In these days of "tremendous" used car prices, our customers look to us for aid. We admit that the situation is almost desperate. We want to help. Yet, we're helpless. We have decided to appeal to the fair play of the American public. We are willing to sacrifice our profit in order to meet the present situation. Here's the plan: *Simply drive in with your title, name your own price and we'll try to sell your car. Your only cost is 10% commission IF we sell your car.* This assures you that you will get top price for your car or, in other words, you get full retail price when we sell your car, less 10% for handling.

OR, IF YOU PREFER, WE WILL BUY YOUR CAR FOR A TOP CASH PRICE

USED CAR BUYERS GET IN TOUCH WITH US . . . We have exactly the car you want and need at the price you can afford. Or we may be able to obtain the car you need in the future.

CHERNER Ford
1781 FLORIDA AVE. N.W. HO. 5000

The Washington Post

Registered in U. S. Patent Office

An Independent Newspaper

Published every day in the year by The Washington Post Company

EUGENE MEYER, *Chairman of the Board*
PHILIP L. GRAHAM, *President and Publisher*

HERBERT ELLISTON ..... *Editor*
ALEXANDER F. JONES ..... *Assistant to the Publisher*
JAMES RUSSELL WIGGINS ..... *Managing Editor*
CHARLES C. BOYSEN ..... *Business Manager*
DONALD M. BERNARD ..... *Advertising Director*
JOHN J. CORSON ..... *Circulation Director*
WAYNE COY ..... *Radio Director*

The Associated Press is entitled exclusively to use for republication of all news dispatches credited to it or not otherwise credited in this paper and local news of spontaneous origin published herein. Rights of republication of all other matter herein are also reserved.

1337 E Street N.W., Washington 4, D. C.
Telephone NAtional 4200

Offices of National Advertising Representatives
New York ..... 270 Madison Avenue (16)
Chicago ..... 360 North Michigan Avenue (1)
Philadelphia ..... 225 South 15th Street (2)
Detroit ..... General Motors Building (2)

CARRIER DELIVERY
City Zone

Daily and Sunday	*Sunday Only*	*Daily Only*
One week...$ .30	One week...$ .10	One week...$ .20
One month.. 1.35	One month.. .45	One month.. .90

Elsewhere

Daily and Sunday	*Sunday Only*	*Daily Only*
One week...$ .35	One week...$ .15	One week...$ .20
One month.. 1.50	One month.. .65	One month.. .90

BY MAIL—PAYABLE IN ADVANCE

Daily and Sunday	*Sunday Only*	*Daily Only*
One year..$18.00	One year....$7.80	One year...$10.40
Six months.. 9.00	Six months.. 3.90	Six months.. 5.20
Three months 4.50	Three months 1.95	Three months 2.70
One month.. 1.50	One month... .65	One month... .90

Rates to Foreign Countries will be furnished upon request

Entered at the Postoffice, Washington, D. C., as second-class mail matter.

*** Wednesday, November 12, 1947

Belasco Theater

If Washington is to have a second theater presenting legitimate plays at any time in the near future, the site of it must be the old Belasco facing Lafayette Park. No other existing structure is suitable, and no new theater can possibly be built for some time to come. But if the Belasco is to be redeemed and utilized for the presentation of plays, then the Federal Government, which now owns it, must lend a helping hand. The Commissioner of Public Buildings, W. E. Reynolds, under whose jurisdiction the Belasco comes, indicated in his testimony last July before the Bender Subcommittee that he would do all he could to promote use of the building for theatrical purposes. "The reason I have been sympathetic with the proposal to use this building as a theater," he said, is that "first, it would be of great help to the people of the City of Washington, because they have a shortage of downtown theaters; and, secondly, I cannot see how it is possible to consider the construction of a building on that location inside of five years." Mr. Reynolds had reference to construction of a new Treasury Department building on the site, and he has subsequently declared that it will be a minimum of 10 years before that project can be undertaken.

We congratulated Mr. Reynolds on these sentiments at the time he uttered them. And we think it indubitable that the Belasco can be utilized far more efficiently and economically for theatrical than for Treasury purposes. But neither Mr. Reynolds nor his agency has demonstrated much interest in any of the concrete proposals that have been made to move the Treasury to other quarters and rent and recondition the Belasco as a theater. Indeed, in response to one specific offer, a PBA official replied that it is "the opinion of this office that the building should not be made available for other than its present utilization." This is, of course, a position directly contrary to that taken by Mr. Reynolds before the Bender Subcommittee.

The PBA itself, in our opinion, ought to take the initiative in finding substitute space for the Treasury activities now carried on in the Belasco building. And for the sake of rendering a service to the community, Treasury ought to vacate that building even at the cost of some inconvenience. Then, we think, PBA should make known the conditions under which it will consent to lease the Belasco and invite rental offers from responsible theatrical producers. Among the conditions which ought to be specified, manifestly, is that the theater be operated in the interests of everybody in the Nation's Capital. Washington's need for another theater is quite urgent enough to warrant prompt and generous governmental action.

Royalty

To the many Americans whose forebears were steeped in the tradition of Queen Victoria and her "dear Albert" the wedding of Princess Elizabeth will bring a fresh reminder of a changed world, and especially of the changed roles of royalty. Elizabeth, who is scheduled to be England's next reigning Queen after Victoria, is said to resemble her great-great-grandmother in her strong will, her certainty of position, her practical sense, and her feeling of public responsibility. Now at the age of 21, like Victoria, she is taking a consort. But her relatively austere wedding—as royal weddings go—will take place in an England fighting for its economic life, one vastly different from the proud nation that on February 10, 1840, Victoria's wedding date, was mistress of the seas, dominant industrially, and expanding, instead of contracting, its colonial empire. Nor can Elizabeth look forward to being the Queen of Ireland, or the Empress of India, or to reprimanding Prime Ministers and attempting reversals of their policies.

Yet Elizabeth and Philip will marry with all the trappings of royal pageantry. To be sure, there will be but 100 guests at a simple wedding breakfast, and the peers will wear morning dress instead of their ermine-trimmed state robes. Nevertheless, the wedding party will parade in coaches surrounded by cavalry guards and a sovereign escort with drawn swords, the bride riding with her father in an open landau drawn by Windsor grays with burnished hoofs, postillions and footmen walking alongside, and the procession will be cheered by a starry-eyed populace, some members of which will have paid thousands of dollars for window seats. To some Americans this may seem an incredible spectacle in a Socialist England, and in a world torn by conflict over opposing concepts of "democracy." The fact remains that weddings all have a way of leaning heavily on the ceremonial buttresses of yesterday, and that of a royal princess is no exception.

Germany's Neighbors

That the fear of a renascent militarism in Germany is very much alive in the countries bordering on Germany is one of the impressions brought back by the traveling legislators. Some of them asked Mr. Marshall yesterday for his comment. But the Secretary of State appears to have dismissed the fear as the product of Soviet propaganda. To be sure, the Communists have been playing up the bogey of a Germany helped back to power by American finance, but they did not create the bogey. It is our feeling, no less than that of the legislators, that the fear is authentic. Three quarters of a century of experience with the *furor Teutonicus* lies imbedded in the neighbors' memory. And the fear is augmented by knowledge of Teutonic vitality. Appreciation of this situation requires sympathetic recognition by the Administration—in the form of assurances that the rebuilding of Germany into a condition which would threaten Germany's neighbors has no place in American policy. After all, the people of America are not forgetful of the blood they have themselves shed against Kaiserism and Nazism.

At the same time the French, who are most sensitive about a risen Germany, must realize that a revival of Europe requires a revival of Germany. The object of ERP is continental, not national. Mr. Marshall, as was said of Marshal Lyautey, is "a technician of the general idea," and his aim is to reestablish a "working economy" across national borders—an economy in which Germany must inevitably figure. There might not have been any need of any Marshall Plan today if Germany had been put to work in the employment of its people and resources for the benefit of all Europe. No fact is so plain and irreducible on the map of Europe. It follows that to keep Germany down is to keep Europe down. Such a depression of Germany would insert a continuing threat to peace as well as chaos in the very heart of Europe. What is equally sure is that the outlay by American taxpayers in behalf of our German wards would be enormous. In maintaining Germany as a slum the American taxpayer last year had to find 300 million dollars. The cost this year will be even more than that. At any rate, Secretary Marshall told the joint committees on Monday that *additional* requirements in western Europe would cost 300 million dollars. For these reasons the American policy is now to "rebuild a self-supporting state devoted to peaceful purposes, integrated into the economy of Europe."

Integrated into the economy of Europe. That does not mean either that we want to see Germany on a higher living standard than her neighbors or that we want to put Germany in a position of potential military strength. Far from it. It means that we want to see all Europe increase its living standards. This can only come by the development of unity of economic policy. Mr. William L. Clayton pressed the European conferees on the Marshall Plan in Paris to work toward this goal. Under his encouragement they set up a committee to study the possibility of creating a continental steel industry. Another avenue of approach, mentioned by the Harriman Committee, is a continental convention on truck transport across international borders. In unity there is not only strength, but also peace and prosperity. Mr. Clayton's greatest achievement in Paris was to persuade the nations of Europe to maintain the organization they had created for the purpose of preparing a draft for ERP. It ought to be regarded as the germ for a united Europe.

This "mixing up together" is the way to bury the fear of a risen Germany. Another way for the French is to make the present Bizonia of the British and American zones in Germany into Trizonia. Granted that the French were not parties to the Potsdam agreement, the fact remains they would never have had a zone at all but for British-American insistence over Soviet objections. A further source of French security would lie in acceptance of the 40-year treaty governing German militarism that America already has offered. There are, as Mr. Marshall said yesterday, differences of opinion on Germany which still have to be ironed out with Germany's neighbors. We ought to lose no time in coming to agreement. A "working economy" in Europe, for instance, requires the determination of the political future of the Ruhr and the restoration of the ports of the Low Countries as outlets for the trade of Germany.

Reuther's Rightists

Walter Reuther's stature as a labor leader has been enhanced by his year-long struggle with an executive board dominated by men with Communist support. His reelection as president of the United Auto Workers Tuesday was a tribute to his uncompromising stand. It was evidence, moreover, of the straight thinking of the delegates attending the UAW convention in Atlantic City. The issues as between the right and the left in the UAW have become much clearer since the tumultuous meeting in which Mr. Reuther was installed a year ago.

Mr. Reuther's supporters are rightists only in the sense that they oppose the totalitarian left. For instance, they have not relaxed their fight against the Taft-Hartley law, but they believe in using legal means in fighting it. Hence their overwhelming decision to have their officers comply with the law by signing non-Communist affidavits. The leftist line has been to refuse to sign the affidavits and to ignore the National Labor Relations Board completely. Obviously this argument was not convincing even as a practical matter, for the very good reason that the UAW has 200 cases pending before the NLRB which, if the leftist approach had been followed, would have been jettisoned.

Undoubtedly the Reuther supporters gained ammunition from the transparent attempt of the anti-Reutherites to tag Reuther as a man who is playing political footie with Senator Taft. We decried this Communist ruse at the time it was launched, and it has been generally discredited. Furthermore, delegates could hardly avoid being impressed by the warm indorsement of Mr. Reuther by CIO President Philip Murray, whose own vision and courage on the Communist issue have improved recently. Although Mr. Murray did not identify the issue *per se*, the only words he could find for Mr. Reuther's former opponent, UAW Vice President R. J. Thomas, were "not a bad guy" who "makes his mistakes." He referred to Secretary-Treasurer George F. Addes as "a man of integrity" with "certain outstanding qualifications," but he neglected entirely, possibly inadvertently, to mention the other member of the anti-Reuther triumvirate, Vice President Richard T. Leonard. This faint praise left no doubt as to where Mr. Murray's sympathies lay.

While no one, to our knowledge, has adduced evidence that Messrs. Thomas, Addes and Leonard are themselves Communists, the fact remains that they have used and welcomed Communist support. The Reuther victory shows an altogether healthy recognition by UAW members that the Communists and their dupes must be numbered in the forefront of the enemies whose purpose is destruction of trade unionism.

Bomb "Secret"

It is testimony to American good sense that there has been no conniption in this country over Mr. Molotov's "disclosure" that Russia has the atom bomb "secret." The consensus of most—though not all—American authorities seems to be that the implication that the Soviet has the bomb as well as the "secret" has no basis in fact and that it is intended primarily to keep the Russians crisis-minded. Yet the statement was also intended to frighten Americans, as, undoubtedly are the reports of the actual detonation of a Soviet atom bomb and the establishment of a Siberian factory city known as "Atomgrad." This opinion is buttressed by the *Daily Worker's* current screams about the "terrible campaign of deception" by the American Government in doubting the Soviet claim. When the *Daily Worker* cries "deception," it is usually covering its own tracks.

Among those who think Mr. Molotov is bluffing is Dr. Harold C. Urey, one of the top-rank American scientists who perfected the bomb. He says, however, "we'd have to be mind readers to know what Molotov means." The fact is, of course, that there never has been any atomic bomb "secret" as such. The basic theory of atomic fission, as Dr. Urey has taken pains to point out, has long been known to scientists the world over; and it is given to laymen in the Smyth report. Thus, to say that Russia possesses the "secret" is to be meaningless.

Most scientists have believed from the beginning that the only real "secret" is know-how. Translation of the generally known facts about the atom into a usable weapon required years of research by the ablest American and foreign scientists, *plus* enormous plants and huge capital outlays, *plus* exploration of innumerable blind alleys. This in a Nation where mechanical genius is taken as a byword. It is here that Russia is weakest. Scores of carloads of looted machinery rusting on sidings give eloquent proof that Russia's eyes for industry are far bigger than her capacity to utilize it. Hundreds of examples could be cited to show that in their present stage of development the Russians simply are not mechanically minded. Certainly there is no reason to believe that the Soviet Union, in her race for the bomb, can avoid any of the tribulations that faced American scientists and engineers. Moreover, she does not have the carriers to get bombs to this country and is not likely to acquire those carriers for some time.

Merely because the Russians may not have the ability to make bombs now does not mean, of course, that they will not eventually have it. Let us not forget that the police powers they use as a state puts them in a position of transferring all their resources into the attainment of a single object. Thus to assume that we have a permanent monopoly or know-how would be just as foolish as to place our faith in a nonexistent "secret." That means that we must keep our lead in research. It is a sad but necessary realization that unless and until the Soviet Union agrees to world control, exploration of the military potential of atomic energy must continue unabated.

BASKET OF GRAPES

More than its cargo of blue Concords this carrier holds
In smouldering blue midnight of sapphire and frosted bloom,
Half-musky incense that speaks the autumn of the year,
Yet breathing a summer's fragrance in this silent room.

But more than a summer, more than this season past
Is captured in these blue-black clusters and transfixed here:
It is all remembered summers rich with summer song
And sweet with the poignance of a fleeting year and year.

Or a particular summer when warm gold-green sunlight fell
Through deckled leaves in a forgotten arbor now long lost,
When childish laughter rippled at some unremembered joke,
Long, long before the laughter and the leaves were touched by frost.

FREDERICK EBRIGHT

"You'd Be Surprised How Things Are Improving"

Letters To The Editor

Communications must be addressed to the editor and must carry the complete name and street address of the writer, though pen names will be permitted at the editor's discretion. Letters of less than 200 words will be given preference, and all letters are subject to condensation. No communication can be returned.

"Confusion Of Rights"

Your November 1 editorial questions my logic in refusing to comply with the loyalty check in view of my willingness to subject my record to public scrutiny.

May I remind you that, under the procedures which you so ably condemn, the most innocuous of records might be held subversive by the Attorney General and the loyalty boards. I'd much prefer to retire to the quiet of Amherst rather than to acknowledge the validity of such kangaroo courts. Had I, in dissenting, failed to tell the press all concerning the organizations to which I belong, I would justifiably have been accused of concealment.

My own case is of no great significance. What is significant is that two million Government employes are subject to this inquisition. To them, failure to comply means a livelihood. Little wonder that they prefer to take their chances on the purge. When an Administration is so inept as to extend its quest for Reds to invited consultants, it deserves the sharp reply it received.

I had not been aware that our Constitution permitted political coloration to be a barrier to Federal employment. Perhaps you are better informed. In any event, I should hope that you would, to be consistent, urge our distinguished delegate to UNESCO to rephrase the United States proposal for Article 28 to the International Bill of Rights by adding the italicized words to her present version: "Everyone shall have equal opportunity to engage in public employment in the state of which he is a citizen, *provided that he has been 'properly and judiciously screened'* (your phrase) *to prove his anti-Communist bias.*" This formulation would receive applause from Argentina, if not from those who cherish the Bill of Rights. COLSTON E. WARNE.
Amherst, Mass.

"Transit Squeeze"

Your editorial in *The Washington Post* of November 3 appears to approve a fare raise for Capital Transit sight unseen and based solely on C.T.C.'s claims of increased costs. You further add that municipal ownership may be worse than the present setup.

I am wondering if *The Washington Post* couldn't take the trouble to send one of its reporters to Toronto, Canada, to check up on public ownership of its transportation system, and report on it to your readers.

They'll learn that the Toronto Transportation Commission has been operating the city's transportation system, almost identical with ours, and serving a population as large as ours, without "feeder lines," since 1920; that the fare has been the same for the past 27 years; that instead of being constantly in the red, the T.T.C. shows a huge supply of profit and Toronto's citizens are debating whether to use that surplus to build a subway.

They will learn that some think instead of a subway the T.T.C. should lower fares. At present (and since 1920) fares are four tickets for 25 cents.

Toronto's transportation personnel belong to a union strong enough to force the T.T.C. to continue in service hundreds of two-man cars ("featherbedding," we call it here). Its members are well paid. The T.T.C. employs young women as ticket venders, whose sole duty appears to be to be stationed (in uniform) in downtown streets, selling tickets and answering questions on how to reach a certain street. The T.T.C. is constantly improving its service and maintaining repair crews for work at night (at premium pay) so as not to disturb rush-hour service.

Yet in spite of all that Toronto makes a profit on its four-for-25-cents fares, and its citizens argue whether to make fares six for 25 cents or build a subway.

RHODA C. SEDLOW.
Washington.

Hollywood Hearings

The Bill of Rights was never intended as a smoke screen for enemies of our Government, nor to be transformed into a treacherous Trojan horse. Our rights and liberties in a democracy are always contingent upon the rights and liberties of others on an equality with us, and whenever we seek to trifle with or trample the rights of others we forfeit our own.

The Bill of Rights does not give unlicensed liberty. Every time I approach a red traffic light my liberties are proscribed. Each time I park my car at the curb my rights, yes my civil rights, are limited. Our complex civilization is so constituted that every hour of every day sees some restriction placed upon my civil liberties. There is no rhyme or reason to the tendency of the enemies of our Government, including the Commies and the Pinks, to hide under the skirts of the Bill of Rights in their efforts to destroy and undermine our way of living. There is a good deal of sense to the old adage, "Where there is so much smoke there must be some fire." The congressional investigation is absolutely essential to the protection of the American way and is rendering a real service.

HERBERT EBERHARDT.
Washington.

Auchincloss Report

The Auchincloss report recommending a plan for local self-government in the Nation's Capital is in most respects admirable. But one serious flaw in the proposed system is observable. That is the election of all councilmen on a single blanket ballot—city-wide plurality to prevail. This is the sort of system which would tend to insure that only one main line of thought or civic theory would be effectively represented in the council.

In case of any city government where the number of persons to be elected is "several but not many," the most practical plan for making the popular will effective is the Hare system of proportional representation. When that system was adopted for the commission of Ashtabula, Ohio, a magazine writer explained its practical workings in popular terms like this: "A given ballot says, in effect, 'My first choice is Jones. But in case he cannot be elected—and also in case he does not need my vote, because already elected by others—then my ballot shall be transferred to Jenkins, my second choice.' And so on for third or later choices."

Of course the ballot does not contain that precise language. But if Brown, for example, an outstanding popular candidate, receives twice as many first choice ballots as the natural quota for one seat in the council, then each of those first choices is counted as a one half vote for Brown, while the other half votes from the same citizens are distributed as half votes for Smith, Peterson, Green, and so on, according to respective second choices recorded on the ballots. ERNEST G. DODGE.
Washington.

"Speaking Of Americanism"

Having recently returned from Paris where I was the American director of the French office of the International Rescue and Relief Committee, I had the opportunity to observe with considerable alarm the disastrous effects of Communist penetration there, aided in large measure by the same kind of soft-headed as well as soft-hearted liberalism expressed in your November 4 editorial on the Thomas Committee.

The editorial is typical of a certain kind of liberal opinion which goes all out in its attacks on Vishinsky, Molotov, Stalin et al, but sees no connection between them and their conspiratorial agents in this country. This type of non-Communist, but not anti-Communist liberal, places every obstacle in the path of Government agencies which seek either to expose or remove Communists in important strategic posts. In the light of your consistent pattern of behavior on all these issues, the nature of your present criticism of the Thomas Committee in its Hollywood investigations bears all of the earmarks of questioning the urgent necessity of revealing the affiliations of these persons now under the spotlight of exposure.

What punishment would have resulted from the witnesses' admission of Communist affiliations? Every politically sophisticated liberal who knows these individuals who are before Congress for possible contempt knows that they have quite proudly written and spoken about their pro-Soviet sympathies for many years. It is not as if Robert Montgomery, for example, were being falsely publicized as being a Communist because he is raising money to aid Spanish Republican refugees (which he is doing effectively for the IRRC in Hollywood).

You charge the committee with prying "into personal beliefs." As far as I have followed the testimony, there has been no question of dealing with beliefs. The questions asked dealt with affiliation to a party, which, elsewhere in your editorial, you describe as "certainly un-American and membership (in which) is circumstantially indicative of disloyalty to the United States." This shows that this difference, in this case, between "personal beliefs" and "affiliations" is not a distinction without a difference. It also shows the nature of our dilemma and how complex the problem is of dealing with the menace of communism and protecting civil liberties at the same time.

The President's Committee on Civil Rights, in its truly liberal report, advocates a policy of exposure of all totalitarian and un-American elements and goes even further, calling for legislation which will require the publication of the true nature and financial support of all organizations. Isn't the Thomas Committee, however ineptly at times, seeking this objective, within the present congressional pattern? I, too, wish we had abler Congressmen, but should we wait until we get a new Congress before we take action to expose?

You say, correctly, that the "individual should be given a fair opportunity to reply" to substantial evidence presented. I noted that the newspapers were given voluminous and documented evidence which the witnesses were given a chance to answer. Their tactics and refusal was typical of the Communist Party line at the present time in the United States, and in all countries not under Soviet domination, to defy and vilify existing governments. Then you say that "no contempt citations should be permitted for refusal to answer personal questions calling for testimony by the witness against himself." In other words, if the witness refuses to affirm or deny documented evidence, the committee is to stand powerless against such defiance.

Your editorial can serve no one except the Communists. You can rest assured that it will be widely reprinted and quoted by the Communist Party and its auxiliary, the Civil Rights Congress and other controlled front organizations.

FRANCIS A. HENSON.
Washington.

In Pursuit Of Plumbing

By Malvina Lindsay

Call Of The Cities

WHETHER the average farm home is an Arcadian retreat or a tumbledown shack sparked off hot argument recently in a congressional committee, and is still an issue in the drawing up of a new legislative farm program.

One answer to this has been given by most of the women who left the farm for war work. They have not gone back. Men who left farm for factory have also in the main failed to return. Since most of these were married it is likely their wives influenced their decisions.

One thing that induced the women to stay in cities and towns was plumbing—and all that it connotes. This is partly evidenced by the fact that the South, where rural housing is at its worst, has had the smallest number of returnees.

Of rural youth who went into the armed services, about three out of four have gone back to the farm—not all of them to stay. Agricultural experts are dubious as to whether farm machinery can compensate for the loss of good men and women who have left and who are leaving. Certainly the migration of tenderfoot city folk to the farm, while large, has not filled the gap.

THIS IS NOT the only country where it is getting increasingly difficult to keep women down on the farm. Sweden, alarmed by the way its young women are leaving farms for cities, has sent a specialist on farm women's problems to this country to study what has been done in making work of American farm women easier. Great numbers of rural Irish girls have been going to British cities to get household and factory jobs. In many other countries peasant girls are beginning to throw off the family yoke early and set out for the more comfortable and gayer life of cities.

Plumbing, of course, is not the only lure of the city. Regular paychecks in industry appeal to farm girls and women. So do bright lights and companionship. But plumbing is a great inducement in keeping many former farm wives in the city. Even the cramped living conditions of American cities contrast favorably with farm homes that lack electricity and running water. A woman suffers from these inconveniences more than a man because her household work is made harder by their lack.

Yet only slightly over half of American farm homes have electricity—compared with 96 per cent of other homes. Only 28 per cent have running water—compared with 95 per cent of city homes. Only one out of five farm houses has bathing equipment (exclusive of the washtub), but four out of five city homes have it. About one third of farm homes are reported as too dilapidated for repair, and another one third are in need of major repairs.

POPULAR CONCEPTION of the farm home is that of a spanking-white cottage overrun with well-kept rose vines and free from all city dirt, vermin, noise and discord. In the picture, of course, is the old moss-covered oaken bucket, which brings up the water that the happy housewife so lightly draws and carries (an average of 82 yards) to the house.

This vision was rudely dissipated when a report of the Department of Agriculture to a joint Senate-House Agricultural Committee pictured the average farm family as living in "an old house either in serious disrepair or perhaps unrepairable, with mice in the kitchen, rats in the barn, flies present at every meal, and without running water, telephone, central heating or bathtub." Two legislators angrily defended their pastoral concept. They labeled the report "deliberate falsehood, downright lies, an unwarranted indictment of the American farmer."

However, the Department of Agriculture is concerned now with getting and keeping capable people on the Nation's farms. It recognizes that on them depends future feeding of Americans according to the higher standards the war developed and also, for a time at least, the feeding of much of the rest of the world. It knows that the quality of farm personnel will depend increasingly on what farm homes offer to family life. Roads, schools and community services as well as housing enter into this picture. Since women from the beginning of civilization have constantly pioneered toward more stable and comfortable life for their families, they will respond to farm life according to what living benefits it offers.

American farm homes and conveniences are greatly superior to those in most of the world and in recent years have greatly improved. Yet general living standards here are also higher. The American farm woman is more generally aware of the electric lights and indoor toilets of her urban sisters. Hence, though the factory may offer less in long-range returns than the soil, she is likely to want to take her family to where life is more comfortable. And American women have a great deal of say as to where their families live.

Returning The Dead

It seems incredible that any Gold Star Mother should feel insulted by Herblock's cartoon of October 28, "They Didn't Ask Me Who Should Get the Trip, Kid."

Certainly no finer tribute could have been paid our sons than to bring back in place of their bodies war-orphaned European children to share the American way of life which these boys died to defend. Alas, that this wonderful opportunity to create a living memorial was not offered officially when parents were asked to make their choice.

Thank you, Mr. Block.

GOLD STAR MOTHER.
Washington.

Washington Calling

By Marquis Childs

Emergency Aid First

THE VAST SCOPE of what we propose to do in Europe is just beginning to be apparent. Reports, statistical tables, estimates are pouring out of overworked and understaffed Government agencies.

CHILDS

In his testimony before the joint Senate and House Foreign Relations Committees, Secretary of State George C. Marshall referred to the "simple suggestion" he made in his Harvard speech of June 5. That "suggestion" was acted upon by 16 European nations, and the report they drew up in Paris is the basis for the Marshall Plan.

Anyone who thought this would be merely a matter of signing a few sizable checks has by now been thoroughly disillusioned. The State Department is preparing a volume only slightly smaller than the fat Washington telephone directory which will contain merely the outline of what is officially called the Europeon Recovery Program or ERP.

Two or three additional volumes on the telephone-directory scale will contain supporting tables and statistics. The Harriman report, analyzing the availability of American resources as measured against European needs, contained about 100,000 words. The reporter these days collects a library when he goes out on assignment. All he needs is leisure to digest what is rapidly becoming a 5-foot shelf of official volumes on a plan that is still in the preliminary blueprint stage.

IN HIS STATEMENT to the joint congressional committees, Marshall emphasized once again the urgent need for interim aid in the coming weeks for France, Italy and Austria. He put the total necessary to stave off hunger and cold at 597 million dollars. This would cover the period up to March 31, when, presumably, Congress will have adopted the long-term recovery program and the drive for reconstruction can begin.

But even in his comparatively brief statement Secretary Marshall suggested some of the hazards and difficulties in the way of administering a recovery program that will affect the lives of more than 200 million people in western Europe. There is the big question of where primary responsibility is to rest.

Marshall understandably puts the stress on the need to keep the control of our foreign policy in the State Department and the Foreign Service. He talks of a single administrator, with broad centralized powers, who would have the rank of ambassador.

This goes contrary to the concept of the House committee headed by Representative Christian Herter of Massachusetts. Their report advocated a corporation with a board of directors to boss the job. The Harriman committee follows more or less the same line. But the State Department speaks disparagingly of such a board as a debating society that would hopelessly bog down when it came to making decisions.

AMBASSADOR to Britain Lewis Douglas has been summoned home from London, although he was in Washington only two weeks ago. According to one report, he is being sounded out by President Truman for the No. 1 job in the long-term recovery program.

Douglas has many qualifications. He is a successful business man who has maintained a continuing interest in public life. What is more, he could be confirmed by a Republican Congress.

At the time of his appointment as Ambassador to Socialist Britain, it was said by the cynical that this was a little like sending a Baptist preacher as envoy to the Vatican. But Douglas seems to have got along well with the Labor cabinet ministers. In their talk he and Foreign Secretary Ernest Bevin are on a friendly "Lew" and "Ernie" basis.

While Douglas may be the type of man on whom the Republican Congress and the Democratic President may finally agree, it is much too early to talk of individuals. Members of Congress who traveled abroad have some very positive ideas on how the program should be administered. They lean strongly toward the idea of a corporation and they will not give up that idea without a struggle.

The immediate task of the coming special session is to approve emergency aid. If that is not done quickly, the frail structure of Europe's economy will disintegrate at an ever swifter rate.

It is not expected that Congress at the special session will act on the long-term program. That would be expecting too much in view of the differences which must be ironed out. But inevitably the problems that are a part of that program will come into the debate. It will be a prelude to the great decision that America must take in the coming year.

Off The Record

By Don Reed

"Let me have the ring back, dear, and we'll be off on our honeymoon in a jiffy!"

Weight of Opinion Favors Nov. 11, Aug. 14 Armistice Days

By George Gallup
Director
American Institute of Public Opinion

Princeton, N. J., Nov. 11.—What should be done about celebrating the Nation's two armistice days, marking the end of the two World Wars?

The average American is in something of a quandary about this. Some people have proposed that both armistices be celebrated on November 11; others that they both be celebrated on August 14, the ending of the second World War; while still others have suggested that the two celebrations remain separate.

This latter idea—that the holidays be kept as separate occasions—seems to have the most appeal to the public. The average American isn't being merely sentimental about it. The plan would give him two holidays off from work instead of one.

Sooner or later the President and the various State Governors will have to decide whether to proclaim August 14 a holiday. The November 11 armistice holiday was proclaimed in 1926 by direction of Congress.

As a guide to the public's wishes in the matter, the Institute quizzed voters from coast to coast on the following:

Do you think the ending of both World Wars I and II should be celebrated on November 11 (ending of World War I); should they be celebrated on August 14 (ending of World War II), or should the ending of each war be celebrated on its own date?

The vote follows:

Both on November 11	22%
Both on August 14	7
Each on own date	46
Immaterial	13
No opinion	12

While the idea of celebrating each on its own date does not win a majority of the vote, nevertheless the weight of opinion is certainly in that direction.

Holidays are actually determined by State governments. There are no "national" holidays; each State has jurisdiction over the holidays observed. The only national holiday ever proclaimed by Congress was to mark the 100th anniversary of the Constitution.

The President and Congress do, however, designate holidays for the District of Columbia and for all Federal Government employes throughout the Nation. This, of course, has an important influence on individual State decisions regarding observance.

In the case of the August 14 date, if the President were to issue a proclamation making it a holiday for Federal Government workers, the States would probably act in conformance.

Matter Of Fact

By Stewart Alsop

Price Control Or No Price Control

PRESIDENT Harry S. Truman must sometimes feel a little like the unhappy apple-sorter whose job drove him insane because he had to make so many decisions. For in this autumn of decision, still another decision—and this one is loaded with political dynamite—is now confronting the worried President. Sometime before next Monday, when the special session of Congress meets, he must decide to risk congressional wrath by asking for a kind of cut-rate OPA or whether to propose much milder medicine and hope for the best.

When the President called the Congress into special session, he spoke firmly of the urgent need for effective measures to head off the threat of uncontrolled inflation. Yet the fact is that neither the President nor his advisers knew then what measures he would propose in his opening message to Congress. And although innumerable conferences have since been held, innumerable memoranda written, they still do not know. With the Monday deadline looming close, the conference-holding and memoranda-writing is now reaching a somewhat feverish crescendo. Yet as of this writing, nothing like a final decision has been taken.

An area of agreement has been reached. But a larger and more vital area of disagreement still exists. Those chiefly concerned are the White House aides, like Clark Clifford and John Steelman, the members of Dr. Edwin Nourse's Council of Economic Advisers, Secretary of Agriculture Clinton Anderson, Secretary of the Interior Julius Krug, Secretary of Commerce Averell Harriman and their advisers and economists.

ALMOST ALL those concerned with the price issue are convinced that the whole intricate paraphernalia of price control on everything from diapers to piccolos, on the old OPA pattern, is dead beyond resurrection. There is also general agreement that allocation and export controls, plus credit controls, are essential. But here the area of agreement ends. For a number of the experts insist that if the job abroad is to be done, and a really disastrous inflation at home is to be avoided, some limited form of price control is urgent. It is argued that if the prices of a few basic commodities—food, especially wheat and meat, and basic industrial products, especially steel—are frozen, the whole economy can be brought in balance.

The lines have not hardened, but the chief opponents of this school of thought are reported to be Agriculture Secretary Clinton Anderson and Presidential Aide John Steelman. They have received some ammunition from the reports of two of the ablest officials of the dead and gone OPA, James Brownlee and Henry Hart, whom Secretary Harriman has brought back to Washington to study the practical possibilities of reviving limited price control. For it is argued that the record of OPA clearly demonstrated that the national economy can no more stay a little bit price-controlled than the lady in the joke could stay a little bit pregnant. One controlled price inevitably leads to another.

THE PROPONENTS of price control argue, however, that the OPA parallel is misleading. They point out that during the war years half the national economy was devoted to war production, whereas now 90 per cent is producing goods for civilian use. Thus limited price control measures in a few basic segments of the economy can check the threatening inflation. But if these measures are not taken, the pressure will continue to mount ominously, augmented by the failure of the winter wheat crop and a new round of wage demands to catch up with the mounting cost of living. This, the price controllers argue, might spell real disaster, both at home and abroad.

These, too briefly, are the economic arguments. There are also political arguments. On the one hand, it is asserted that if the President proposed any form of price control, however limited, to the Eightieth Congress, he would be smartly slapped down. Moreover, this slapping process might crack wide open the carefully constructed bipartisan foreign policy structure.

On the other hand, the price controllers argue that the Congress cannot afford to disregard the angry mutterings of the housewives. If the Republican Congress refused to go along with a price control program, responsibility for the galloping inflation which would surely ensue could be firmly fixed around the Republican Party's neck. Moreover, unless inflation is controlled, the whole program of aid to Europe might as well be written off anyway.

Obviously the decision must rest in the end with the President himself. It is as important, and as difficult, a decision as he has been called upon to make. His message to Congress next Monday will show how he has decided. But it will be months before it will be possible to know for certain whether he has decided wisely.

Roxas Party Lags in Manila, Leads in Rural Vote Returns

Manila (Wednesday), Nov. 12 (AP). The Nacionalista Party rolled up a surprisingly large lead today in early returns from the Philippines' first off-year election since independence.

Four killings and the disappearance of four election officials were reported, but the balloting was comparatively quiet following President Roxas' election eve appeal for calm. At least 35 persons were killed and unreported numbers were wounded or kidnaped in pre-election campaigning.

Tallies from 160 precincts of greater Manila's 752 gave the Nacionalistas' eight candidates for senator 82,463 votes to 56,052 for those of President Roxas' Liberal Party.

Provincial returns, however, were favoring the dominant Liberal Party candidates in an equally surprising close vote.

A Roxas spokesman reported the Liberals were leading in the provinces, 15,681 to 12,796.

Filipinos were electing eight senators—one third of that house's members, as in the United States—for six-year terms; 45 governors and a throng of lesser provincial officials.

Roxas, with 10 of the 16 hold-over senators, could retain a majority of the upper house if only three of his candidates win today.

Geographic Sets Lecture Opening

The National Geographic Society's sixtieth lecture series will open Friday evening at Constitution Hall with an illustrated talk on "El Salvador, Land of Coffee and Volcanoes."

The speaker will be Luis Marden, National Geographic staff writer-photographer, Gilbert Grosvenor, president of the society, said in announcing the series. The following Friday Lowell Thomas will speak on American colleges in the Near East.

Nineteen lectures are scheduled for the 1947-48 series, with Burton Holmes and others as lecturers.

Lubin Favors Minimum Pay Of 75 Cents

By The Associated Press

[illegible]ador Lubin, former special war-time assistant to the late President Roosevelt, said yesterday a 75-cent hourly minimum wage will help prevent unfair competition in American industry.

Lubin told a House Labor Subcommittee considering possible revisions in the wage-hour law that only 10 per cent of workers now covered by the act get less than 75 cents an hour, despite the fact the law's wage minimum is 40 cents.

"In saying that our economy as a whole is in a healthy position to absorb a 75-cent minimum wage, I do not mean to imply that there will be no individual firms which will be faced with problems. There will be such firms," Lubin said.

But no business, he continued, should be permitted to have an "unfair advantage" in the race for profits under our competitive system by being allowed to employ workers at substandard wages."

He said the 75-cent hourly rate comes to $30 a week and expressed a belief that no American worker can get along on less at present prices, particularly if he has dependents.

Lubin, for a dozen years chief of the Labor Department's Bureau of Labor Statistics, appeared for the political organizations, Americans for Democratic Action.

He conceded that if living costs go down to any considerable degree, Congress should consider reducing the minimum wage but only to a point where it would be representative of current living costs.

Earlier, a representative of the National Retail Dry Goods Association told the committee that raising the minimum wage would be inconsistent with the Administration's program for lower living costs.

Richard D. Edwards, president of the J. C. Bright Co. of Lansford, Pa., also contended in a statement that continuation of overtime pay provisions of the wage-hour law will prevent expanded production.

"If we are to avoid the consequences of still higher prices," Edwards said, "we must find a way to produce more at no higher and probably lower unit costs—an end which is impossible of achievement so long as Federal law sanctions a premium wage for such production."

Martin Hears Lawyers in Contempt Case

By The Associated Press

Attorneys for 10 Hollywood movie figures accused of contempt of Congress pressed a last-ditch fight yesterday to save them from prosecution pending a congressional debate on the whole issue.

House Speaker Martin (R., Mass.) took the case under consideration without giving a direct yes or no answer to the lawyers' protest.

He indicated, however, that once the technicalities have been met, he may have no choice but to turn the case over to the district attorney.

Defense Attorneys Martin Popper, Washington, and Lester M. Levin, New York, voiced their protests to Speaker Martin in an hour-long hearing behind closed doors.

Popper argued that Martin should decline to certify the contempt citations on the ground that last month's Reds-in-Hollywood inquiry by the House Committee on Un-American Activities "violated the constitutional rights of the (defendant) individuals under the First, Ninth and Tenth Amendments."

(These amendments relate to freedom of speech, people's rights and State's rights under the so-called "Bill of Rights.")

A hitch in executing the contempt citations arose over a technicality: The fact that less than a majority of the House Committee's members was present at the October hearings and formal approval of the citations was obtained from absent members by telegraph, telephone or mail.

Under usual procedure, when Congress is not in session, contempt recommendations from a House committee go to the Speaker who turns them over to the United States District Attorney for prosecution.

Committee aides said they expect a majority of the House committee to be in Washington on Friday, ready for Monday's special session. In that event, the committee could take a formal vote Friday if it decided that the telegraphic poll failed to conform with congressional rules.

All ten of the Hollywood defendants, mostly writers and directors, were cited for contempt after they refused to give clear-cut answers whether they were or are members of the Communist Party.

VA Will Inspect GI Homes To Prevent Bad Construction

By the United Press

The Veterans Administration, burdened by complaints that new G. I. homes have sagging floors, wet basements and bad heating said yesterday that it would assume direct responsibility for proper construction appraisals based on plans and specifications and a minimum of three inspections as work advances.

Previously, it had been the responsibility of the lender to see that construction came up to original specifications.

VA has been flooded for the past year with complaints that "unscrupulous and inefficient" builders have been erecting crackerbox-like homes with "defects too numerous to mention."

Hereafter, the agency said, appraisals and inspections will be made by VA agents. The appraisal fee must be paid by the builder, lender or sponsor of a project and may not be passed on to the buyer.

Builders, lenders and project sponsors will pay the biggest part of the inspection fees, but a "proportionate share" can be passed on to the veteran.

To do the job, VA said it would augment its staff of architects, contractors and engineers and assign the work to specialists chosen from this group.

AFL Drops Opposition To Factory-Built Houses

Chicago, Nov. 11 (AP)—Three AFL unions and several manufacturers of prefabricated houses have signed contracts which a union spokesman said last night would speed home construction.

Daniel Carmell, attorney for the Illinois State Federation of Labor, said that under the agreements, members of the International Brotherhood of Electrical Workers, the United Association of Journeymen and Apprentices (plumbers and pipefitters), and the United Brotherhood of Carpenters and Joiners would make prefabricated houses at manufacturing plants and erect them for purchasers.

The largest manufacturer in the agreements is the Lustron Corporation of Chicago and Columbus, Ohio, with a capacity of 150 houses a day.

Richard Gray, president of the AFL Building Trades Department, said that in signing the contracts, the unions had abandoned their opposition to prefabricated housing.

Eisenhower League Moves

New York, Nov. 11 (AP).—The Draft Eisenhower for President League has been reorganized under the new name of National Draft Eisenhower League and will have its headquarters at the Hotel Astor in New York City, it was announced today.

A statement by the new group said a national chairman and other national and regional officers would be named soon to "coordinate" sentiment for the presidential nomination of Gen. Dwight D. Eisenhower.

The old league, which was headed by Maurice Mumford, president of the United States Supply Co. of Washington, D. C., will be merged with the new organization.

The statement was signed by Winston H. Thornburg, John S. Dickerson, Antonio Ponvert, George Converse and Torrey Stearns, all of New York City, and William H. Burnham, of West Hartford, Conn.

The first four named were New York State officers under the old league.

Gloves for Gentlemen

IN CHOICE, SUPPLE LEATHERS

Lewis & Thos. Saltz gloves come from the finest makers in the world . . . *Hansen, Fownes, Meyers, Gates, Powers, Mark Cross,* and *Horace Steep of London.* Here are leathers of the *choicest* quality . . . workmanship of *outstandingly* fine caliber. Our complete selection includes pigskins, capeskins and mochas in slip-on, gauntlet, button, and snap styles. Many are hand-sewn. *An excellent gift-idea for the men on your Christmas list.*

$5.95 & $10

Hansen Velvet Mochas, Wool-Lined $16.50

Lewis & Thos. Saltz

1409 G Street, N. W.

EXecutive 3822

NOT CONNECTED WITH SALTZ BROS.

The Bali Drape

Suggesting the slim beauty of a Balinese Dancer, this Cyclamen Pink rayon crepe gown with silvery paillettes poured over its bodice, with formal flutter of drapery clustering the close new skirt. $135

From Our French Room Collection
Second Floor

CARPET
for
COMMERCIAL
INSTALLATIONS

In selecting the carpet for a showroom, office, hotel, theater, or other places of public assembly, quality and attractive design are prime considerations.

We have a large assortment of attractively designed carpet made by such well known manufacturers as Alexander Smith & Sons, Bigelow-Sanford, A. & M. Karagheusian, and Goodall-Sanford.

Let our representative call at your office and show you samples of these beautifully designed carpets. With years of experience in the commercial carpet field, our men can help you select the type of carpet best suited for your particular requirements.

Telephone MEtropolitan 4840

GRIFFITH-CONSUMERS

1413 New York Ave., N. W.

An International Sensation!

JAMES F. BYRNES

Speaking Frankly

"Its disclosures of Big Three politics on the highest level make exciting reading."
—N. Y. Herald Tribune Book Review

AT YOUR BOOKSTORE $3.50
HARPER

Gen. Meyers Charges Hughes Lied in Testimony on Alleged Loan Plea

HUGHES—*From Page 1*

thing against Benny Meyers unless I was forced to. That still stands," he said.

Claims "Outlaw" Offer

As for other deals, said Meyers, Hughes had definitely offered him $100,000 last year if he could persuade Mayor William O'Dwyer of New York to lift the ban on the Hughes film, "The Outlaw," banned in New York as being too sexy.

Hughes, only a short time earlier, had sworn that he could say "positively that he had never made any such offer to Meyers.

Meyers said he had told O'Dwyer and License Commissioner Benjamin Fielding about the $100,000 offer at the time—"and they will back me up."

In New York, Fielding and O'Dwyer substantiated Meyers' statement.

Fielding told reporters that Meyers had come to see him last year when Fielding headed the department of licenses.

"He said that Mr. Hughes had offered him a commission of $100,000 if arrangements could be made to show 'The Outlaw' in New York City in its original shape and he also indicated that the $100,000 would not be solely for himself," Fielding asserted, according to the Associated Press.

Visit to O'Dwyer

O'Dwyer said that Meyers had visited him in El Centro, Calif., where he was vacationing in October, 1946, to intercede on behalf of "The Outlaw."

"He put it on an entirely personal basis," the mayor said. "He said it would mean a lot of money to him. I had the impression he said it would mean $100,000."

Yesterday was not the first time that testimony has entered into the inquiry on Hughes' war contracts about offers made in connection with "The Outlaw."

The millionaire's pudgy public relations expert, Johnny Meyers, testified last summer that Hughes had offered him a $25,000 bonus if he could get "The Outlaw" shown in New York.

Hughes testified yesterday that he could not have made a $100,000 offer to Meyers because "it was not worth that kind of money" to get "The Outlaw" shown in New York.

Investigate Further

Ferguson told reporters that Meyers' testimony on the Hughes-Meyers "You're a Liar" battle is concluded, the committee intends to look into the retired general's relations with other war contractors.

Meyers' roaring, rapid-fire testimony followed on the heels of a week packed with controversy. Developments included:

An accusation by Hughes that investigating Senators had "hired" Treasury officials to try to get them to slap an extra six-million-dollar tax on him.

An assertion by General Giles that Lieut. Gen. H. H. Arnold, Air Forces chief, was the one person responsible for the purchase of Hughes FX-11 airplanes and order for 100 of them.

A previous testimony that the Air Forces already had fairly adequate planes was incorrect, according to Giles, who said the planes the Air Forces then had were so easily adapted for the purposes

GEN. BARNEY GILES, wartime chief of the Air Forces, tells the Senate War Investigating Committee that orders were issued in 1943 for purchase of 100 photo reconnaissance planes from Howard Hughes before Elliott Roosevelt inspected the planes

that at one time 40 out of 41 had been shot down, and the Air Forces were left with just one photo-reconnaissance plane.

4. Giles, who had originally issued a directive against the purchase of the planes, said he thought the planes would have been completed and used in the war if the officers at Wright Field had not insisted upon a metal plane, which mean redesigning, and if a higher priority had been given to Hughes.

Plenty to Say

Meyers' denunciation of Hughes and McCarthy was touched off when Ferguson called him to the stand and asked him if he had anything to say about the testimony concerning him.

"Yes, indeed I have," Meyers shouted.

"Mr. Hughes has been talking here about the concern he feels for his reputation but I'd like to ask Mr. Hughes what he thinks will happen to my reputation from the accusations he has made here in this room.

"These are very serious charges Mr. Hughes made but I intend to prove these charges made by both him and his associate are false."

Meyers said McCarthy dined with him in 1944, but that it was one month after he signed the contract for the Hughes' planes. McCarthy had said it was before the contract was awarded.

Remembers Date

Meyers said he had fixed the date because his mother-in-law was visiting at the time and she did not arive in Washington until May 31—or 27 days after the contract signing.

McCarthy's testimony that he had stought a job with Hughes was "a damnable lie" and his testimony that he had asked Hughes for a loan so he could purchase ten million dollars worth of Government bonds was "a plain, unadulterated lie," Meyers insisted.

McCarthy came to his home to "get me off my tirade against horse races," Meyers said. He explained that he had been fighting to have horse-racing banned because it was "causing absenteeism at aircraft plants.' McCarthy said he had "several horses" and "other interests in racing."

During the evening, Meyers said he told McCarthy about a proposed bond transaction and McCarthy suggested "he or Mr. Hughes might be of some assistance."

Meyers said he told McCarthy he "didn't need any assistance . . . didn't want any."

Relates Job Offer

Then McCarthy, he said, talked of his going to work for Hughes after the war.

"I told McCarthy I was busy and after the war if they were still interested they could talk to me if I could get out of the Army, but I said it was foolish to think I could get out and run his airplane plant.

"McCarthy also said that Hughes had a house near Los Angeles and wanted me to accept that house as a gift—a sort of insurance I would work for them after the war.

"I was shocked beyond words when I heard his statement."

Then Meyers shouted his demand for McCarthy to testify.

"I demand and request that he be brought here and put on the stand to be faced with my questions. I don't believe he dares."

McCarthy Sought

Ferguson said that the committee has been trying to reach McCarthy ever since Saturday but has

See HUGHES, Page 15, Column 2

VACUUM CLEANERS
BEST BUYS
AT
BEST BRANDS CO.
805 11th St. N.W. NA. 7773

HOUSE PAINT
710 13th MUTH NA. 6386
Serving the Painter Since 1865

It's always a pleasure to drink

..it's a precious pre-war bottled in bond

I.W. HARPER
since 1872
Kentucky Straight Bourbon Whiskey
100 PROOF, BERNHEIM DISTILLING CO. INC., LOUISVILLE, KY.

LONG DISTANCE MOVING

"Around the corner or around the world—move by van." Security steel "lift" vans for overseas removals; Allied Vans for long-distance domestic removals.

SECURITY STORAGE

for silverware, stamp collections, jewelry, etc., in burglar-proof safe deposit vaults; for furs, clothing, etc., hanging or in wardrobes, chests, hampers, trunks, on yearly rental; for pianos, paintings, art objects in rooms of regulated temperatures; for files, records, luggage, liquors, etc., in small storage vaults readily accessible; for furniture storage in space or rooms.

A Safe Depository for Over 55 Years

Security Storage Company

Affiliated with the American Security & Trust Company
1140 Fifteenth Street (5) N.W.
District 4040

DIRECTORS
C. A. ASPINWALL, *President*
Daniel W. Bell — H. L. Rust, Jr.
William J. Flather, Jr. — Corcoran Thom
Chauncey G. Parker — Lloyd B. Wilson

Special Sale!
ELECTROLUX

11.95 With Attach.

18.50 With Attach.

LARGER MODEL

REBUILT BY MODERN
GUARANTEED FOR 1 YEAR
FREE HOME DEMONSTRATION
100-MILE RADIUS
CALL NA. 5642 NA. 9742
MODERN VACUUM STORES
904 10th St. N.W.
Free Parking Rear of Store

NOBODY

knows *Cigarette* tobacco like the farmer who grows it

"I've raised tobacco all my working life. It's the one thing I know most about, and I've noticed that Chesterfield always buys the milder, riper tobacco . . . the kind with the best flavor.

"I've smoked Chesterfields for years and honestly believe they have the purest tobacco flavor of them all."

G. D. Yates
TOBACCO FARMER, APEX, N. C.

Mr. Yates' tobacco always brings prices above the market average.

"I FIND CHESTERFIELDS GIVE ME THE MOST SMOKING PLEASUR'E"
Lizabeth Scott
STAR OF THE HAL WALLIS PRODUCTION FOR PARAMOUNT RELEASE "I WALK ALONE"

ALWAYS MILDER
BETTER TASTING
COOLER SMOKING

A B C
Always Buy CHESTERFIELD
Right Combination World's Best Tobaccos
They Satisfy

Copyright 1947, Liggett & Myers Tobacco Co.

Music by Muzak While You Enjoy
Today's Luncheon Special
RESTAURANT MADRILLON
WASHINGTON BUILDING
15TH & N.Y. AVE., N.W.
CHICKEN RAVIOLI
Madrillon Style
With Rolls & Butter, Green Salad, Beverage
95c

HUGHES—From Page 1

Hughes Lied, General Says

not been able to locate him.

Meyers said the only way Hughes could have heard of the bond deal was through McCarthy.

Hughes had visited him at his home, Meyers testified, and dined with him at the Statler. Hughes had asked him to run his plant for him, if he could get out of the army.

Meyers said he had told Hughes there wasn't "a Chinaman's chance" of his getting out of the army, even if he wanted to.

In Los Angeles, Hughes proposed that he might get Jack Fry's job of running TWA after the war, Meyers told the committee.

Indignant at Proposition

Then when he was stationed in Dayton, Ohio, he said, he had a telephone call from McCarthy.

"McCarthy said he had talked to Howard Hughes and he had presented a proposition to Mr. Hughes for me to borrow $250,000—not $50,000, not $200,000, but $250,000."

Meyers said he was very "indignant" and told McCarthy it was "a helluva note" for him to carry such a message to Hughes.

Several days later Hughes called him to say he could not carry out such transaction, Meyers related.

"And that is why I got mad at Mr. Hughes and I told him he had put me in a hell of a position to talk to me about a proposition of that kind over the telephone."

He said he was "personally mad at him but not officially" and had several discussions with him that year about the FX-11.

Trip to West Coast

Then in November, 1946, Meyers related Hughes asked him to come to the West Coast and had Johnny Meyer arrange for his transportation.

When he saw Hughes, the movie producer accused him of blocking a TWA contract with Idlewild Airport in New York and blocking the showing of "The Outlaw" in New York city theaters.

Meyers said he told Hughes he had never even heard of "The Outlaw," and Hughes suggested that since he was "a good friend" of Mayor O'Dwyer he could get it released.

"Hughes told me it was so important, he had so much money in it and the estimated receipts in New York were so large and the influence of its not being shown in New York would cause such heavy losses elsewhere that he could easily afford to pay me a very large fee.

"He told me, 'If you'll get it released, I'll give you $100,000.'"

He learned O'Dwyer was in El Centro, Calif., Meyers said, so Hughes chartered a plane for him to go there.

Meyers said he told O'Dwyer the whole proposition, including Hughes' offer of the $100,000.

O'Dwyer replied the film would be shown "over his dead body," Meyers told the committee, unless it was changed.

He went to Palm Springs to report to Hughes, where Johnny Meyer was delegated to entertain him, Meyers testified. He reported his failure with O'Dwyer and Hughes insisted he see the picture for himself.

"I told Hughes I agreed with Bill O'Dwyer. It was not a picture I would want my kids to see."

Subsequently, Meyers said, Hughes offered him $20,000 a year as a part-time representative for his Hughes Tool Co.

He said Hughes asked him to see Benjamin Fielding and he did so, telling Fielding of his offer.

"Then Mr. Hughes called me again at my house," Meyers testified, "and one evening he asked me to go to see someone at the Catholic Legion of Decency, because he believed it was behind O'Dwyer's stand.

"I told him there was no reason for me to do that. He then asked me if I couldn't go to see Cardinal Spellman."

Giles told the committee that he had never heard of the $200,000 loan proposition when he was deputy commander of the Air Forces.

"If I had known anything like this existed," he stated, "I certainly would not have waited this long to expose it."

In his opinion, he said, Hughes should have reported the matter at once.

Giles said so far as he knew no "outside pressure' had been used to obtain the F-11 contract for Highes. He stated that the recommendation made by Brig. Gen. Elliott Roosevelt was not pressure, but the opinion of an experienced combat officer.

"Elliott Roosevelt," Giles said, "had a very responsible command in the combat zone."

Hughes, insisting on taking the stand after Giles, angrily charged the committee had never made public the fact that it was General Arnold who ordered the plane, and had instead sought to intimate that the late President's son had the full responsibility.

Hughes said he had never "laid eyes" on Elliott Roosevelt when Arnold, on September 3, 1943, ordered procurement of the plane, and he added he didn't think Johnny Meyer or anyone else in his company had spent a cent on Roosevelt at that time.

Ferguson firmly referred him to the record.

The record shows that the committee made Arnold's order public on August 1, in a memorandum signed by Maj. Gen. Oliver Echols who stated that Arnold "following the recommendation of Elliott Roosevelt" had issued orders to buy 100 planes.

Roosevelt testified he visited Hughes plant and saw his plane on August 11, 1943, and that on August 20, 1943, he submitted a report recommending it. Johnny Meyers said he paid the hotel bill in California at that time, and Roosevelt said he paid him back.

Roosevelt testified that Johnny Meyers entertained him in New York August 21 and 22, and challenged the press agent on one item of his expense accounts—"presents forgirls—$200."

Hughes Talks Back . . .

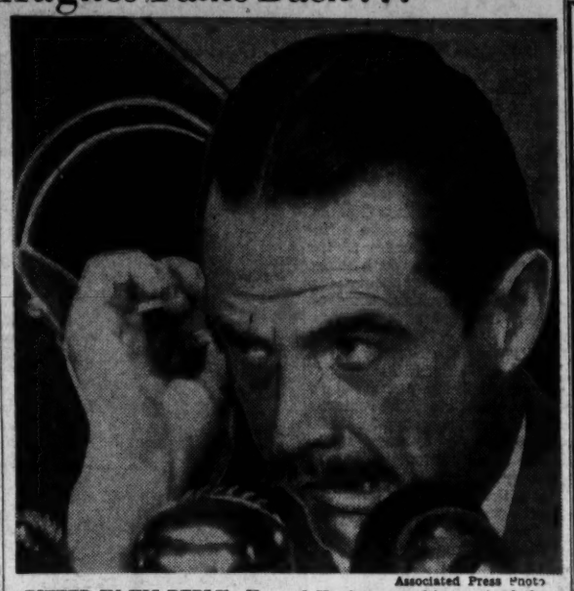

Associated Press Photo

BITTER IN HIS REPLY—Howard Hughes, speaking out of the corner of his mouth, accuses Senate investigators of putting "pressure" on Federal tax officials to assess about six million dollars more against him

Quality Products at Prices You Can Afford
COLOR FAST
DURABLE
BEAUTIFUL
BONTEX
WASHABLE WINDOW SHADES
• WINDOW SHADES washed and reversed for as little as 35c each.
• VENETIAN BLINDS thoroughly machine cleaned for as little as 98c each.
• VENETIAN BLINDS REPAIRED. Skilled men will repair and retape your blinds.
• ESTIMATES FURNISHED FREE. No obligation. Deferred payments may be arranged.
Save! Bring your shades and blinds to our plant if possible and save pick-up, delivery and rehanging charges.
WASHINGTON SHADE & AWNING CO.
2021 17th. Street N.W.
DUPONT 6600

Support Your Community Chest!
Everybody benefits—Everybody gives

Head Colds
New formula tablet begins relief in 15 minutes or double your money back
This new tablet relieves thousands of head colds and is given by hundreds of doctors. No laxative. Different from aspirin, bromo and quinine. Bell-ets brings comfort in a jiffy or return bottle to us for double money back. 50¢ at all drug stores.
BELL-ETS for Nasal Congestion 50¢

LOUIS ABRAHAMS
Established 1895
LOANS ON JEWELRY
3225 Rhode Island Ave. N.E.
WARFIELD 3498

Another Great WABASH
Streamliner
"City of KANSAS CITY"
Companion train to the famous "City of St. Louis." This completely new train makes its inaugural trip November 26.
NEW FEATURES
for your extra comfort
IN THIS ALL-NEW TRAIN
"Sleepy Hollow" seats in all coaches. Reclining, revolving "Sleepy Hollow" chairs in the parlor-lounge car . . . A new, convenient "Coffee Shop Club" . . . An even finer Wabash diner . . . And as always, courteous Wabash Service. No coach reservations required.
J. A. BARRETT, Dist. Pass. Agent
1706 Girard Trust Bldg.
Philadelphia 2, Pa.
Phone—Rittenhouse 6-0918
SCHEDULE

Lv. St. Louis Union Station	9:00 a.m.
Lv. Delmar Station	9:13 a.m.
Lv. Mexico	11:00 a.m.
Lv. Centralia	11:16 a.m.
Lv. Moberly	11:42 a.m.
Ar. Kansas City	2:20 p.m.
Lv. Kansas City	4:50 p.m.
Lv. Moberly	7:30 p.m.
Lv. Centralia	7:55 p.m.
Lv. Mexico	8:13 p.m.
Ar. Delmar Station	10:07 p.m.
Ar. St. Louis Union Station	10:30 p.m.

"Follow the Flag"
WABASH
Wabash Railroad

Tired, "All-In"—Listless Feeling Brought To Halt
As Vibrant Energy is Released To Every Muscle, Fibre, Cell
Do you get up in the mornings still tired, feel down-and-out all day? Have you checked-up on your blood strength lately? Overwork, undue worry, cold, flu or other illness often wears down the red-blood-cells.
Every day—every hour—millions of tiny red-blood-cells must pour forth from the marrow of your bones to replace those that are worn-out. A low blood count may affect you in several ways: no appetite, underweight, no energy, a run-down condition, lack of resistance to infection and disease.
To get real relief you must keep up your blood strength. Medical authorities, by analysis of the blood, have by positive proof shown that SSS Tonic is amazingly effective in building up low blood strength in non-organic nutritional anemia. This is due to the SSS Tonic formula which contains special and potent activating ingredients.
Also, SSS Tonic helps you enjoy the food you eat by increasing the gastric digestive juice when it is non-organically too little or scanty—thus the stomach will have little cause to get balky with gas, bloat and give off that sour food taste.
Don't wait! Energize your body with rich, red-blood. Start on SSS Tonic now. As vigorous blood surges throughout your whole body, greater freshness and strength should make you eat better, sleep better, feel better, work better, play better, have a healthy color glow in your skin—firm flesh fill out hollow places. Millions of bottles sold. Get a bottle from your drug store. SSS Tonic helps Build Sturdy Health.

Aids for WINTER COMFORT!
Kann's contributes to your comfort and convenience with a collection of chill-chasers . . . designed to keep you happy and snug come high wind or low mercury! Defeat winter cold with these dependable, safe and moderately-priced electrical appliances!

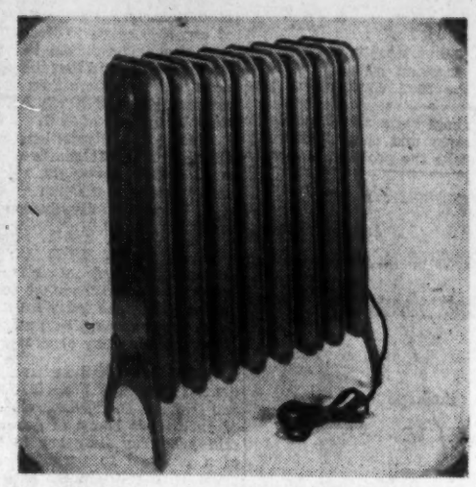

Electrosteam . . . a portable steam radiator . . . Just plug it in as you would a lamp and feel how quickly the chill leaves the room! Lightweight, easy to carry. Finished with strong handles. AC-DC $37.35

G. E. Automatic Blanket . . . Set it at the exact degree of heat you desire; it stays at that degree despite changes in room temperature! Completely safe, easy to launder. Double size $42.01

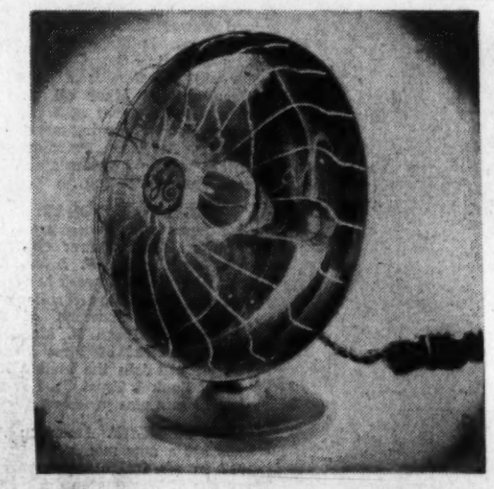

G. E. Copper Bowl Heater . . . It's approved thoroughly by the Fire Underwriters, comes to you fully guaranteed. Gleaming copper bowl reflects heat rays and speedily warms rooms. An appliance you'll be grateful for on wintry mornings! $8.69

G. E. Foot Warmer . . . Modern science replaces the old-fashioned hot brick . . . takes the chill from your bed and keeps your feet cozily warm all night long . . . with the handy G. E. Foot Warmer! Tubs easily. Rose, blue, green $7.95

Westinghouse Electric Comforter . . . Luxurious in appearance, practical as can be! Takes only a second to plug it in, set dial for desired temperature . . . which is maintained all night long. Gleaming rayon satin cover $49.85

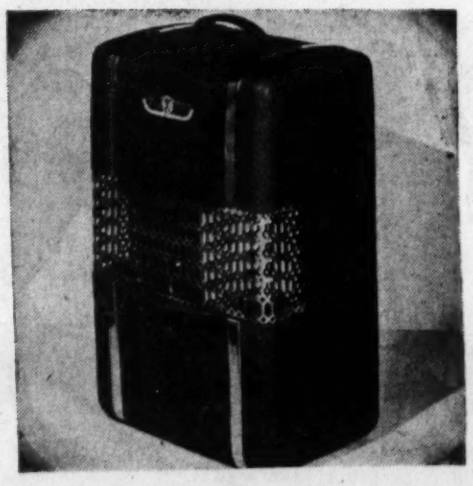

Titan Fan-Type Heater . . . Attractively designed, powerful enough to warm an 8'x10' room! It glows the minute you plug it in, features a convenient on-and-off switch. Approved by Fire Underwriters $19.90

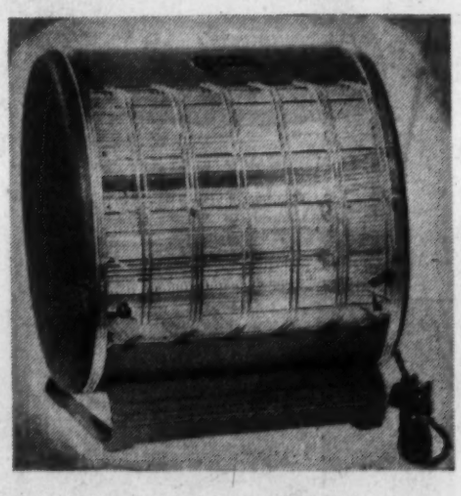

Everhot Heater . . . An attractive addition to any room, it's designed to occupy only a small space. Warms the air quickly. Fully guaranteed. Approved by Fire Underwriters. $12.95

Universal Heating Pad . . . Fast heating and dependable, a comforting aid in sick rooms. Designed with three positive heat controls. AC-DC current $6.95

Kann's
Electrical Appliances, Third Floor, and Appliance Store, 8th & D Sts. N.W.

dependable as TIME itself . . .

MacMANNES' NEW GUARANTEED

WATCH REPAIR Service

Here is GUARANTEED watch repair service at its best! Your watch or precious jewelry is in capable hands when you leave it at MacMannes . . . and the prices are surprisingly moderate . . . let us give you an estimate while you wait . . . absolutely without charge.

Gifts from MacMannes
gifts for all occasions
1312 G STREET

Hudson Reports $5,158,854 Net

Detroit, Nov. 11 (AP).—The Hudson Motor Car Co. reported today a consolidated net income of $5,158,854 for the first nine months of 1947, equal to $2.84 a share. For the corresponding period last year net income was $913,869.

President A. E. Barit, commenting on earnings, said fewer automobiles were produced in the third quarter than in the preceding two quarters. The company, he said, began curtailing production of 1947 cars early in September for conversion to manufacture of new new model cars.

Knights of Columbus Back Food Program

The Great Falls council, Knights of Columbus, adopted a resolution at its meeting Monday night to back the food conservation program.

Members were asked to pledge themselves and their families to help make the program a success.

Pepco Parent Reports Slight Earnings Drop

North American Co. reported yesterday net profit for 12 months ended September 30 of $15,996,657, equal to $1.87 a common share, compared with $15,688,849, or $1.83 for 12 months ended September 30, 1946.

For nine months ended September 30 net profit was $10,401,321, equal to $1.21 a share, compared with $11,343,435, or $1.32 a share, for the like period of 1946.

Herbert C. Freeman, president, said that smaller earnings for the nine months reflect the disposition of earnings assets to North American stockholders under the divestment program and that the dispositions will total more than $13.50 a common share of North American stock by the end of 1947.

Among the dispositions is the distribution of 21 shares of Potomac Electric Power Co. stock for each 100 shares of North American stock held. This distribution is set for December 22.

MARTS TO RESUME: All commodity and security exchanges were scheduled to resume operations today following a one-day suspension yesterday for Armistice Day observance.

ODD LOTS: Emil Schram, president of New York Stock Exchange, and Robert P. Boylan, chairman of exchange's board of governors, said yesterday they are in favor of a proposal to permit member stock brokers to incorporate . . . Gen. Leslie Kincaid, president of American Hotels Corp., predicted that hotelmen will go outside crowded cities to erect their new buildings during the next 25 years . . . Studebaker Corp. has acquired seven-million-dollar plant in South Bend, Ind., in which it manufactured aircraft engines during war. . . . SEC hearing to open today on commission's order barring Standard Power & Light Corp. from voting its holdings in Standard Gas & Electric Co. Control of latter utility system is at stake . . . Gasoline and other oil products may show a deficit of 5 per cent under demand during next seven months, American Petroleum Institute was told yesterday at Chicago annual meeting .

WHO'S WHO TODAY: C. B. McManus was named president of the Georgia Power Co., succeeding Preston S. Arkwright, jr., who died last week in Washington. Also, Dan MacDougald was named chairman of the board . . . Hugh D. MacBain, vice president of First Boston Corp., will join the Mellon National Bank & Trust Co. November 15 as a vice president.

AIR FREIGHT. American Airlines set a new monthly high for 1947 in air freight shipments in and out of Washington during October with a total of 218,491 pounds as compared with the previous high of 174,863 pounds for September, District Sales Manager Herbert D. Ford announced yesterday.

D. C. Investor Stands to Gross $166,250 on $2500 Stock Buy

By S. Oliver Goodman

Twenty-eight original investors in Texas Eastern Transmission Corp. realized a "paper profit" of $9,825,000 on their initial investment of $150,000, it was disclosed yesterday.

One of the 28 is J. Ross Gamble, Washington attorney, who originally bought 2500 shares of the corporation's stock for $1 a share. Gamble stands to gross about $166,250, less commissions and taxes, on his $2500 investment, it was estimated.

Details were disclosed here yesterday when the Securities and Exchange Commission permitted Texas Eastern's amended registration statement, covering 3,564,000 shares of no-par common stock, which is to be offered publicly at $9.50 a share, to become effective.

Here's the background, according to the prospectus filed with the SEC.

Organized Last January

When Texas Eastern was organized last January in Houston, Tex., to buy the war-built "Big" and "Little Inch" pipelines with a successful bid of $143,127,000, it had an authorized capital of 250,000 shares of $1 par common stock.

Of the authorized shares, 150,000 were sold to an investing group of 17 from New York, District of Columbia, Texas and Louisiana, as well as 11 associates of the investment banking firm of Dillon, Read & Co., Inc.

Last Friday these 150,000 shares were reclassified on the basis of 7 shares for 1, into 1,050,000 shares of new stock worth $9,975,000 on the basis of the public sale price of $9.50 a share.

Only one holder, Gamble of this city, will sell his shares in the public offering. The reclassification gave Gamble 17,500 shares of new stock and he proposes to sell 14,000 shares. At the public offering price, he will receive $133,000 less taxes and commissions for the portion sold, while the portion kept would be worth $33,250. It is estimated that he will get about $119,000 if all of his 14,000 shares are purchased by the public.

The remainder of the 3,564,000 shares registered with the SEC will be sold by Texas Eastern. The reclassified shares held by the original investing group would represent "22.83 per cent of the total shares outstanding after the sale of the common shares being sold by the company," according to the prospectus. There will be 4,600,000 shares of the company's authorized 6,000,000 shares of common outstanding after the sale.

Expert in Gas Cases

Gamble, a member of the Washington law firm of Leighton & Gamble, attended Eastern High School and National University Law School. He is "about 38 or 39" and has established a reputation as a specialist in natural gas law. Much of his legal work has been in appearances before the Federal Power Commission and the Securities and Exchange Commission. His father is Dr. James R. Gamble, expert on animal husbandry with the Agriculture Department.

Harris & Ewing
J. ROSS GAMBLE
. . . *Profitable investment*

Ross Gamble is married and lives in Arlington Village, Va. He could not be reached yesterday for comment, being in New York City.

Texas Eastern Stock Offered at $9.50 a Share

New York, Nov. 11 (AP).—Funds to provide part of the purchase price of the "Big Inch" and "Little Inch" pipelines were sought today by a group of investment dealers headed by Dillon, Reed & Co.

The syndicate offered to the public at $9.50 each 3,564,000 shares of common stock of Texas Eastern Transmission Corp. Texas Eastern has operated the lines since May 1.

Texas Eastern submitted the winning bid of $143,127,000 for the gas lines and has been operating them since May 1, 1947.

To provide additional funds, the transmission company also announced plans to sell 120 million dollars of first mortgage pipeline bonds, with 3½ per cent coupon and due in 1962, to a group of leading life insurance companies at a price of 101.

The financing, the company stated, "involves the transfer from Government to private ownership of the largest and most important property in the category of surplus war materials.

Liberalizing Of Tax Called Building Spur

New York, Nov. 11 (AP).—A plan to liberalize income tax allowances for larger amortization on mortgages in order to stimulate the construction of rental housing has been prepared for submission to Congress by the National Committee on Housing.

Outlined by Fred H. Ludwig of Reading, Pa., president of the committee, at a press conference here, the plan would permit investors on approval of the Federal Housing Agency to charge off annually for the next five years up to 10 per cent of a project's cost as emergency amortization in addition to the normal depreciation rates of 2½ per cent.

This accelerated retirement of debt and consequent reduction of interest burden would be recognized by the Internal Revenue Bureal, under the plan, to avert increases in rents.

Survey Results Cited

The National Housing Committee, which is a clearing house for ideas of builders, bankers and others connected with the housing industry, tested the plan among members in five large cities and contends that it would produce a minimum of 83,500 apartments in the next two years in those cities alone.

Henry M. Propper, executive vice president of the committee, reported that a sampling survey indicated that the plan would produce 50,000 dwelling units in the Los Angeles area, 20,000 in San Francisco, 10,000 in Chicago, 2000 in Kansas City and 1500 in Salt Lake City.

Declaring that present high construction costs are placing rental housing investors in a precarious position in the event of any future decline in building costs, Propper said the plan would enable projects to adjust to economic changes without impairing their financial stability.

CRAMER POSTURE CHAIR $23.90

Phone EX. 1550
STERN OFFICE FURN. CO. 1159 21st St. N.W.

2nd TRUST NOTES
Reasonable Rates
Prompt Service
We will buy Second Trust Notes Secured on Improved Property
NATIONAL MORTGAGE & INVESTMENT CORP.
1012 N.Y. AVE., N.W. - NA 5833

CANADA DRY
DIVIDEND NOTICE
The Board of Directors of Canada Dry Ginger Ale, Incorporated, at a meeting thereof held on October 28, 1947 declared the regular quarterly dividend of $1.0625 per share on the $4.25 Cumulative Preferred Stock and a dividend of $0.15 per share on the Common Stock; both payable January 1, 1948 to stockholders of record at the close of business on December 10, 1947. Transfer books will not be closed. Checks will be mailed.
WM. J. WILLIAMS, V. Pres. & Secretary

LION OIL COMPANY
A regular quarterly dividend of 50¢ per share and an extra dividend of 37½¢ per share have been declared on the Capital Stock of this Company, both payable December 19, 1947, to stockholders of record December 1, 1947. The stock transfer books will remain open.
R. W. ATKINSON, Treasurer
November 6, 1947

Siamese Cat Sets Out to Stray . . . Retrieved by Post Ad Right Away

Can cats find their way home from any distance? Perhaps they can, if given time, but Mrs. Letitia Galloway, 1661 Wisconsin Avenue, was anxious to get back her missing gray-eared, blue-eyed Siamese cat as soon as possible. So instead of relying on the cat's homing powers, Mrs. Galloway ran a result-getting "Lost" ad in *The Washington Post*. *The Post* took her plea into a certain home less than a mile away and retrieved the roving feline without delay.

Have you a pet that strays from home? A Post ad conducts your search throughout the city quickly, effectively, and at little cost. You can place your notice by phone, cancel it when you get results, and pay for only the number of times it actually appeared.

The Washington Post
Call NAtional 4200 and ask for an ad writer

Celanese Net Jumps in Period

Celanese Corp. of America reported net income for nine months ended September 30 of $16,626,579, equal to $2.60 a common share, compared with $11,573,513, or $1.65 a share, for the like period of 1946.

Pittsburgh Coke & Chemical Co. reported net profit for nine months ended September 30 of $2,425,793, equal to $4.21 a common share, compared with $413,979, or 58 cents for the like period of last year.

Food Machinery Corp., California, reported net income for nine months ended September 30 of $5,328,348, equal to $7.80 a common share, compared with $3,543,599, or $5.30 a share, for the similar period of last year.

Col. Leonard Awarded Certificate of Merit

Col. Waldron E. Leonard, director of the Veterans' Service Center, was awarded a certificate of merit from the District Department of Disabled Veterans yesterday.

In making the presentation over Station WWDC, John L. Golob, national DAV commander, said it was awarded to Colonel Leonard "for outstanding services rendered in assisting veterans of World War II."

SWITCH to CALVERT because it's MILDER
CALVERT RESERVE Blended Whiskey—86.8 Proof—65% Grain Neutral Spirits. Calvert Distillers Corp., New York City

MORTGAGE LOANS
FHA-GI-Construction
Monthly Payment Loans
INSURANCE
Fire—Casualty—Bonds
RENTALS
Property Management
Business Leases
H. L. RUST COMPANY
Established 1889
1001 15th St. N.W. NAtional 8100

This announcement appears for purposes of record. Contracts, negotiated by the undersigned, have been entered into for the private placement of these securities, which securities have not been and are not being offered to the public.

$120,000,000
Texas Eastern Transmission Corporation
First Mortgage Pipe Line Bonds
3½% Series due 1962

Dillon, Read & Co. Inc.

November 12, 1947.

This announcement is not an offer of securities for sale or a solicitation of an offer to buy securities.

November 12, 1947

3,564,000 Shares
Texas Eastern Transmission Corporation
Common Stock
(Without Par Value)

Price $9.50 per share

Copies of the prospectus may be obtained from any of the undersigned. The undersigned are among the underwriters named in the prospectus.

Dillon, Read & Co. Inc.

Blyth & Co., Inc. Goldman, Sachs & Co. Kidder, Peabody & Co. Lazard Frères & Co.
Lehman Brothers Merrill Lynch, Pierce, Fenner & Beane Smith, Barney & Co.
Stone & Webster Securities Corporation White, Weld & Co.

America has bought 20,000,000 PHILCO RADIOS ...they must be good!

By an overwhelming margin, America has bought more Philco radios and phonographs than any other make. And after 17 years of undisputed leadership, Philco is still *America's favorite* ..... the standard of comparison among radio buyers everywhere. Back of every 1948 Philco are vast laboratories and years of research, the unmatched resources of the world's largest radio manufacturer, a nation-wide service organization. That's why the Philco name is a symbol of the utmost quality and value for the price you pay ..... *plus* a promise of satisfaction and service for the years to come.

AN AUTOMATIC COMBINATION... UNMATCHED IN VALUE!

Here from Philco, the leader, is the *standard of comparison* for consoles of modest cost . . . the thrilling new Philco 1262! At its amazing low price you get glorious reproduction of recorded music . . . the famous smooth, gentle Philco Automatic Record Changer that plays up to 12 records . . . powerful, sensitive radio reception . . . convenient Tilt-Front cabinet . . . all in a magnificent, full-size console of richly-figured Philcote Walnut. See it . . . hear it . . . you'll scarcely believe it possible at the price!

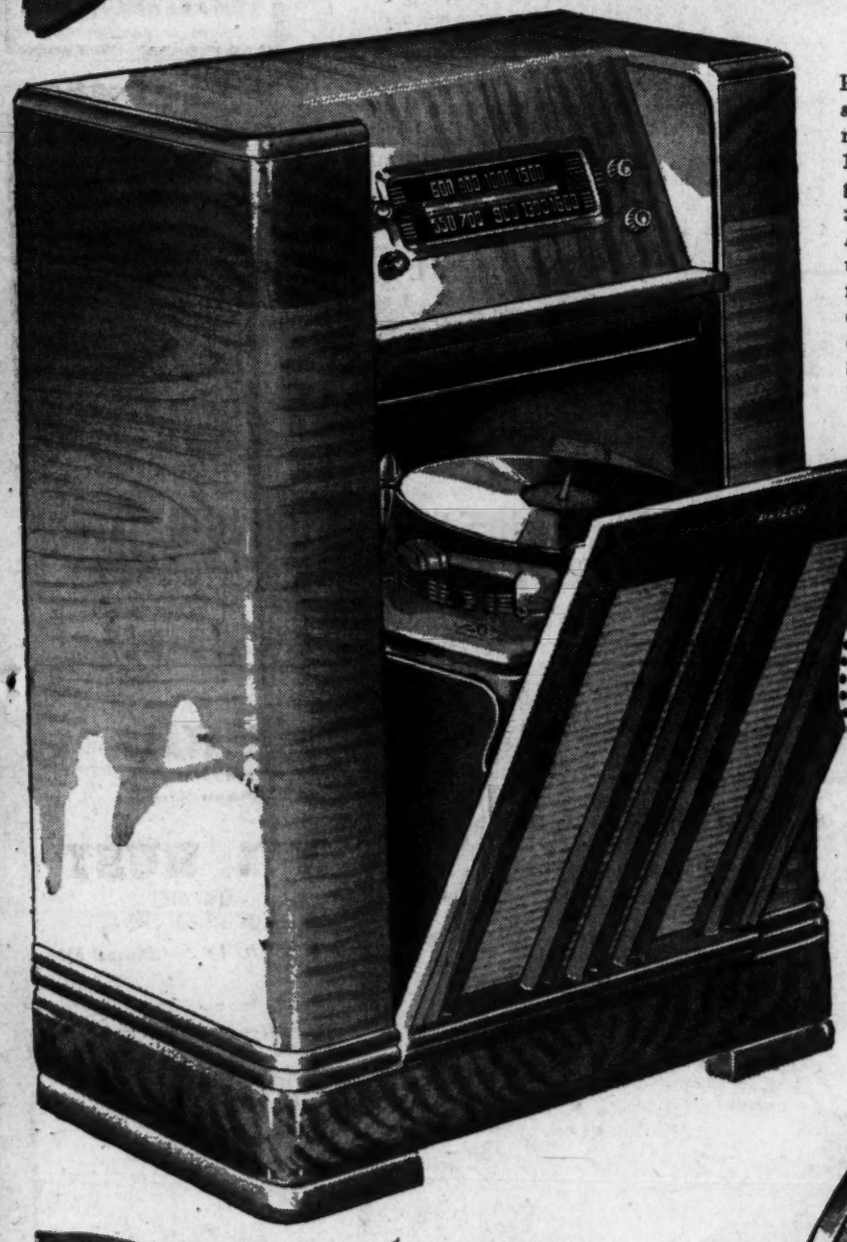

NOW ONLY $159.95 PHILCO "1262"

Your Choice on EASY TERMS

NOW ONLY $99.95 PHILCO "1253"

SENSATIONAL QUALITY AT ITS PRICE... SEE IT AND JUDGE!

Yes, see the exciting new Philco 1253, and you'll agree: Here's fine, lasting satisfaction in a table radio-phonograph at the lowest possible price! It features the superb Philco Automatic Record Changer . . . so smooth, gentle and trouble-free! It brings you a powerful radio, too, in its compact, smartly streamlined Walnut cabinet. And . . . when you hear the glorious surge of pure undistorted tone . . . you'll know the *difference* Philco quality makes! A sensational 1948 value!

WORLD'S BIGGEST SELLING RADIO-PHONOGRAPH

NEW FOR 1948!

It's the sensation that swept the nation . . . the most popular radio-phonograph ever built . . . because it's the easiest way to play records ever invented! Just slide in a record—and it plays *automatically*. No lid to lift, no tone arm to set, no needles to change. It's a powerful radio, too! For amazing value in radio and record enjoyment . . . try the Philco "1201". *There is nothing like it!*

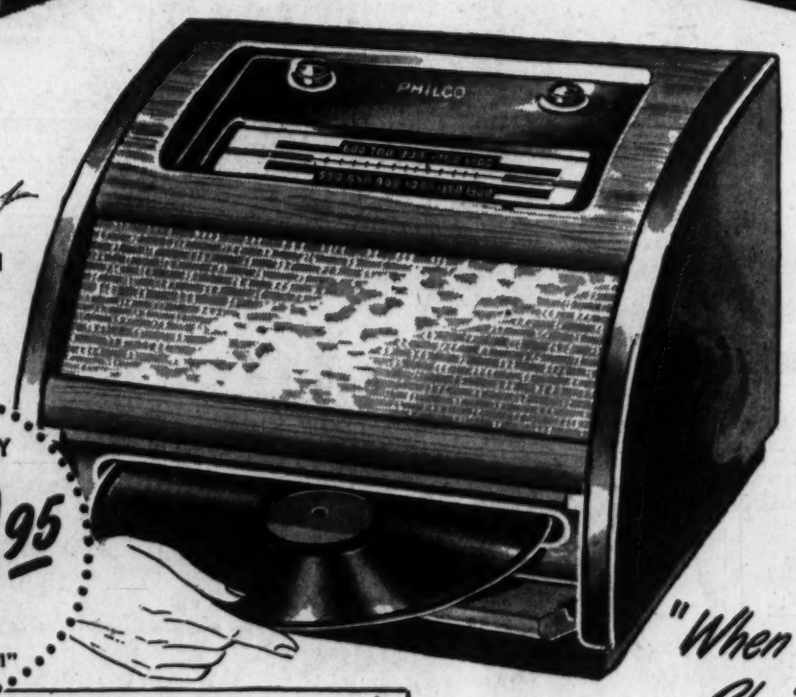

NOW ONLY $69.95 PHILCO "1201"

FOR 17 YEARS AMERICA HAS SAID . . .

"When there's a Choice it's a PHILCO"

Wednesday is Bingsday

For the happiest half-hour on the air, hear Bing Crosby . . . America's greatest singing personality . . . on Philco Radio Time! You'll love his lilting songs . . . chuckle at his casual wit . . . enjoy his famous guests! Make it a habit to listen every week!

10 P. M.-WMAL 630 ON YOUR DIAL

Immediate Delivery!

. . . See the New 1948 Philco Models at your Nearest Philco Dealer named below:

COLUMBIA WHOLESALERS, INC.

Exclusive Wholesale Distributors

2122 24th Place N. E., Washington, D. C.

One on the Aisle—

Grieg—And Henry Gibson

'Song of Norway' Opens at National

By Richard L. Coe

(Reprinted from yesterday's final edition)

SCHUBERT HAS HIS "Blossom Time," Tschaikowsky his "Music in My Heart" and Edvard Grieg his "Song of Norway." Though the latter has two New York years and one on the road to its credit, it was performed for the first time last night at the National.

"Song of Norway" is in good shape. It looks handsome, sounds robust and received a happy welcome from the first-nighters. By 1967 it may have dwindled into the limp "Blossom Time" to which we have become accustomed in recent years, but Edwin Lester is proving a cautious producer. While the principals are not those which introduced it, the production itself has been kept at an unusually high level for a long-run hit.

A willing suspension of disbelief is a requirement to the enjoyment of these operettas whose music is based on themes of great composers and whose plots are said to have some semblance to life. This time it is made easier than such exhibits generally by avoiding most of those horrible lines that pass for humor in operettas. What ones there are in "Song of Norway" are in the suave hands of Sig Arno, whose presence would have been a boon to all operetta revivals in recent years.

The music is certainly the reason for "Song of Norway." Some 200 Grieg themes have been bound together in this score (with a touch of Ponchielli's "Dance of the Hours") and they make for some handsome choral arrangements.

Well-Loved Melodies

The inevitable A-Minor Piano Concerto is what the movies would call the theme song and it's dashingly done by Edmund Horn at the piano in the orchestra pit "Ich Liebe Dich," the first two Peer Gynt suites, the Norwegian Dances, "Wedding in Troldhaugen" and countless other favorites become fine operetta material, though the lyrics of some may weary you ("Strange music in my ears; strange music of the spheres" etc.)

The plot is that familiar one of the poor composer who rises to heights only to realize that there's no place like home. In Grieg's case, home being Norway, we are introduced to many of those quaint local customs which appear to be observed only in operettas. Then there are such trying sequences as when the sound of a piano's glissando comes u n m i s t a kably from the orchestra pit and a prima donna retreats to a window at stage left and sighs: "But who is playing the piano?" And there are platitudes like "Is it fair to expect blunt men to know such things as music and art?"

Has Certain Appeal

These are to be expected in musical biographies and it is to the credit of "Song of Norway" and its cast that they seem less absurd than they are. Apart from an archness in the prima donna that rudely reminded us of Beatrice Lillie and the insistent "Henry Gibson" shouts and murmurs which were summoned by the appearance of another Norwegian, Henrik Ibsen, the company enters its duties with charming elan, particularly one lovely looking chorus miss whose dress in the ballroom scene is a lively green.

Apart from the beautifully timed humors of Arno, the work of Melva Niles as the composer's wife seemed particularly outstanding. Ralph Magelssen's Grieg is effectively sung and capably acted. Gilbert Russell is good as the composer's poet friend. Though George Balanchine is programmed as the choreographer (that is, he thinks up the dance routines), the ballet and dancing numbers have surprisingly little originality about them.

"Song of Norway" is a colorful, melodious operetta and its welcome from Manhattan to the Golden Gate is proof of its certain appeal.

"SONG OF NORWAY," Edwin Lester presents an operetta based on the life and music of Edvard Grieg. Music adaptations by Robert Wright and George Forrest. Book by Milton Lazarus from a play by Homer Curran. Orchestral and choral arrangements by Arthur Kay. Dances by George Balanchine. At the National.

THE CAST

Rikard Nordraak .... Gilbert Russell
Grima .... Margery Cooke
Einar .... Richard Scott
Sigrid .... Barbara Nunn
Christa .... Phyllis Bateman
Hedda .... Joan Mills
Gunnar .... Warren Christian
Helga .... Jean Walburn
Olaf .... Elton Howard
Ingrid .... Alexandra Denisova
Nina Hagerup .... Melva Niles
Edvard Grieg .... Ralph Magelssen
Father Grieg .... Truman Gaige
Father Nordraak .... Richard Abbott
Mother Grieg .... June Evans
Freddy .... William Weaver
Inn Keeper .... Richard Vine
Count Peppi Le Loup .... Sig Arno
Louisa Giovanni .... Doreen Wilson
Members of the Faculty .... Max Hart, William White, Virginia Friend
Frau Professor Norden .... Mary Wood
Elvira .... Phyllis Bateman
Hilda .... Dorothy Coulter
Hedwig .... Betty Galavan

ANOTHER OPERETTA is on the week's calender—"Iolanthe." This Gilbert and Sullivan favorite will be done Friday night and at two Saturday performances by Ethyl Manning's Columbia Light Opera Co. in Roosevelt High's auditorium, 13th and Allison sts. nw. Heading the cast of local players are Maria de la Hull, in the title role, James Waldo, Harry Crow, Kathleen Hillyer, Stuart McKinstry, Ches di Maggio, Catherine Emory, Inge Deinzer and Marjorie Hutcheson. Seats on sale at the group's headquarters, 819 13th st. nw.

GUTHRIE McCLINTIC spoke on "The Modern American Theater" last night in Pierce Hall . . . The celebrated director and husband of Katharine Cornell was sponsored here by the King-Smith Productions, Inc.

TOMORROW: "Body and Soul," touted as one of the better pictures of the season, opens at the Palace. Richard L. Coe reviews it in his column.

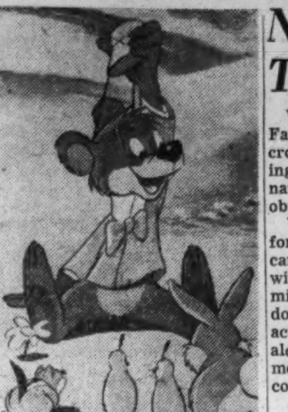

INTRODUCING "BONGO:" He's Walt Disney's latest character, hero of one of the two fantasies in "Fun and Fancy Free," which opened yesterday at Keith's

Show Time

STAGE

National—"Song of Norway," operetta based on music of Edvard Grieg, at 2:30 and 8:30 p. m.

Catholic University—"Rebel's Empire," a new play by Victoria Kuhn, at 8:30 p. m.

Gayety—Burlesque continuous from 11:30 a. m. to 5 p. m. and 8:30 p. m.

SCREEN

Warner—"Anthony Adverse," revival of the Hervey Allen story with Fredric March, Olivia de Havilland and Anita Louise (1936), at 10:45 a. m., 1, 3:15, 5:25, 7:30 and 9:35 p. m.

Palace—"Forever Amber," Linda Darnell, Technicolor. Cornel Wilde in a soap-brushed version of Miss Winsor's heroine, at 11 a. m., 1:35, 4:15, 6:50 and 9:30 p. m.

Capitol—"Nightmare Alley," Tyrone Power as a carnival geek, hero of that best-selling novel, at 10:45 a. m., 1:35, 4:25, 7:15 and 10:05 p. m. Stage shows at 12:55, 3:45, 6:35 and 9:20 p. m.

RKO-Keith's—"Fun and Fancy Free," Walt Disney's latest, plus McCarthy, Snerd and Bergen, at 11:15, 12:55, 2:45, 4:35, 6:25, 8:15 and 10:05 p. m.

Metropolitan—"The Unsuspected," a radio commentator attempts the perfect crime, with Claude Rains and Constance Bennett, at 11 a. m., 1:10, 3:15, 5:25, 7:35 and 9:45 p. m.

Columbia—"The Foxes of Harrow," Rex Harrison and Maureen O'Hara in a romance of old New Orleans, at 11:45 a. m., 2:10, 4:35, 7 and 9:30 p. m.

Little—"The Raider," splendid seascapes of Britain's merchant marine in North Atlantic war days, at 11 a. m., 12:45, 2:35, 4:25, 6:15, 8:05 and 9:55 p. m.

Hippodrome—"The Captive Heart," Michael Redgrave and some Britishers in a German prison camp, at 2:05, 4, 6, 7:55 and 9:50 p. m.

Pix—"Ecstasy," at 2:10, 4:45, 7:25 and 10 p. m. "Kilroy Was Here," at 3:30, 6:05 and 8:45 p. m.

Ambassador—"Anthony Adverse," at 1, 3:05, 5:10, 7:15 and 9:30 p. m.

Trans-Lux—Short subjects and news reels, continuous from 10:15 a. m. to 12 midnight.

Airport Drive In—"A Royal Scandal," at 7 and 9 p. m.

New Disney Wows the Sprouts Though It Isn't 'Fantasia'

Walt Disney's latest, "Fun and Fancy Free," drew a whale of a crowd at yesterday's holiday opening at Keith's. Youngsters dominated the audiences and they very obviously had a grand time.

Which is how things should be for "Fun and Fancy Free." The cartoon master set out to please with tricks that are now quite familiar, and please he decidedly does with the help of a new character, Bongo, Mickey Mouse, Donald Duck, Charlie McCarthy, Mortimer Snerd, Dinah Shore and, of course, Edgar Bergen.

For all that, "Fun and Fancy Free" is not first-rank Disney. Actually it is two lengthened shorts bridged by the character of inquisitive Jiminy Cricket. There is a tendency toward repetition which won't disturb the youngsters a bit, but which will send old Disney fans burrowing into their memories to ask in which Disney film that was used before.

Such, of course, is the fruit of success. Having pioneered so often in his field, Disney's problem is the one of constantly turning up with something new. To keep his empire going, Disney's inspiration must be kept to a timetable schedule, an unlikely miracle.

So "Fun and Fancy Free," while it delights the children, is one of those workmanlike, uninspired patterns which will not thrill you with the sense of discovery which "Snow White" and "Fantasia" achieved so handsomely.

There are flashes of charm. The beanstalk accidentally planted by those three farmers, D. Duck, M. Mouse and T. (for "The") Goof, leads to a bright scamper for the beanstalk and giddy adventures for the sleeping trio.

The songs are reminiscent of Disney's traditionally happy tunes. Outstanding is one about the custom of bears: they slap each other as a token of affection, "Say It With a Slap."

Bongo is the new Disney character, a happy-go-lucky little bear whose escape from the circus into the freedom of the forest is the first of the two stories.

Bergen's two pals, Charlie and Mortimer, treat their creator with their usual disdain; vocally we find them fun, but visually they get a bit tiresome. Luana Patten is the little girl to whom Bergen tells the story of "Mickey and the Beanstalk." And Dinah Shore's voice relates Bongo's adventure. You don't see Dinah, but she's pleasant to listen to in a fairy-tale sort of way.

There's little point in getting nasty about "Fun and Fancy Free," though it would be easy to tear it to shreds. After all, it's just a slight little thing, the youngsters will enjoy it and, anyway, you can't expect a masterpiece every time the Disney machine line rolls off a new one.

Keith's short subject strikes an interesting local note in "Treasure House," a "This Is America" short devoted to the multitudinous affairs of the Smithsonian Institution. Parents who take their youngsters to "Fun and Fancy Free" should get some good pointers from this one of the other Washington attractions their offspring should enjoy. R. L. C.

"FUN AND FANCY FREE," RKO-Radio release produced by Walt Disney. Featuring Charlie McCarthy, Mortimer Snerd, Luana Patten, Donald Duck, Mickey Mouse and Jiminy Cricket, with the voices of Dinah Shore, Anita Gordon, Cliff Edwards, Billy Gilbert, Clarence Nash, the Kings Men, the Dinning Sisters and the Starlighters. Directed by Jack Kinney, W. O. Roberts and Hamilton Luske. At RKO-Keith's.

Continuous 1 to 11 p.m.
DOORS OPEN 12:30
No Reserved Seats
Back Again By Popular Demand
Today • Tomorrow • Fri.
The THEATRE GUILD presents
LAURENCE OLIVIER
in William Shakespeare's
"HENRY V"
IN TECHNICOLOR • Released Thru United Artists
PRICES: MATINEE
Entire Orch. 90c—Loges $1.20
EVENINGS
Entire Orch. $1.20—Loges $1.80
SPECIAL STUDENT PRICES
APEX THEATER
4813 Mass. Ave. WO. 4600
See it from the beginning Feature starts 1:40-4:25 7:05-9:40

DRIVE IN TONITE AND SEE—
"A ROYAL SCANDAL"
Charles Coburn, Anne Baxter Vincent Price
1 MILE FROM 14TH ST. BRIDGE INTO ARLINGTON ON U.S. ROUTE 1. PHONE IVY 1380
THE NEWEST • THE LARGEST • THE NEAREST
AIRPORT Drive-In Theatre

PATRICK HAYES Presents
CLAUDIO ARRAU
In Recital Tonight
WED., NOV. 12—8:30 P.M.
Opening Piano Series No. 1. Which includes Schnabel, Sandor
Constitution Hall Box Office Opens 7:30 P. M.
60c to $3.60 (tax incl.)
Tickets at: Snow Concert Bureau (In Campbell Music Co.) 1108 G St. N.W. RE. 4433
CONSTITUTION HALL
CONCERTS

BASKET BALL TONIGHT!
WASHINGTON CAPS vs. BALTIMORE
Tickets from $1.25 to $3.00 on Sale at The Fairway, 1328 G Street N.W., and
ULINE ARENA
Bus Service Direct to Arena

GREEN DOLPHIN STREET
A BIG PICTURE from M-G-M...watch for it!

"... REAL EXCITEMENT ... A SPLENDID PICTURE!" Coe, Post
THE Raider
A THRILLER IN TECHNICOLOR
LITTLE 9th F

GAYETY MET. 8662 9th bet E&F
NOW Playing
Touring BURLESQUE
2 CONT. MATS 11:30 to 5
ADDED ATTRACTION LANA BARRI STARTS FRI. GEORGIA SOTHERN
EVE 8:30 RES. SEATS

NOW
Doors open 10:45
Loew's CAPITOL F at 14th
TYRONE POWER
NIGHTMARE ALLEY
Plus Big STAGE SHOW
Headed by JOHNNY MORGAN
Radio's Comedy Sensation
EDITH FELLOWS
Petite Singing Star
NIP NELSON and other acts
All New STAGE SHOW Starts Tomorrow

TOMORROW DOORS OPEN 10:45
Loew's COLUMBIA F at 12th
"THIS TIME FOR KEEPS"
ESTHER WILLIAMS
LAURITZ MELCHIOR
JIMMY DURANTE
JOHNNIE JOHNSTON
XAVIER CUGAT & ORCH.
COLOR BY TECHNICOLOR
MGM's MUSICAL
ENDS TODAY "THE FOXES OF HARROW" REX HARRISON MAUREEN O'HARA

"ONE OF THE SEASON'S FINEST!" N. Y. TIMES
"RECOMMENDED WITHOUT RESERVATION!" N. Y. HER. TRIBUNE
The Captive Heart
MICHAEL REDGRAVE
WASHINGTON PREMIERE
OPEN 1:45 NOW!
SIDNEY LUST'S HIPPODROME
N.Y. AVE. at 9th-ME. 9694
OPEN 1:45

PIX 13th & "H"
Now Showing
DOORS OPEN AT 1:30
HOLLYWOOD'S NEWEST STAR
HEDY LAMARR
ECSTASY
Original Version
Not Recommended For Children
JACKIE COOPER JACKIE COOGAN
"KILROY WAS HERE"
To enjoy "Ecstasy," see it from the beginning. Shows start at 2:10, 4:45, 7:35, 10.

NATIONAL NOW PLAYING Eves. 8:30, Mats. 2:30
WED.-SAT. MATS. $1.20 to $3.60
EDWIN LESTER presents
The Musical Triumph!
SONG of NORWAY
BASED ON LIFE AND MUSIC OF EDVARD GRIEG
Company of 80 including Members of
BALLET RUSSE DE MONTE CARLO

TRANS-LUX
NEWS
First Pictures—
MIKOLAJCZYK TELLS OF ESCAPE AND FLIGHT FROM REDS IN POLAND
GREEKS HONOR WAR DEAD
Storm Pounds New England
A New THIS IS AMERICA "THE 49TH STATE"—Hawaii
KIDDIES' SHOW EVERY SAT. 10:15
WMAL Newscasts • Last Show 10:45

Sidney Lust's DRIVE-IN
DIAL TOWER 5000
BALTO. PIKE 5 MIN. PAST U. OF MD.
Two Big Hits! Open 6:30—Tonight & Tomorrow, Leslie Howard, Merle Oberon, "The Scarlet Pimpernel" 2nd Big Hit! "Secrets of a Sorority Girl" Closes For Season Saturday

NOW RKO KEITH'S
Opp. U. S. Treasury on 15th St.
DOORS OPEN 10:45 A.M.
HAPPY, TUNEFUL, HILARIOUS FUN!
Walt Disney's "Fun and Fancy Free"
COLOR BY TECHNICOLOR
Full-length Musical Cartoon Feature
With EDGAR BERGEN • DINAH SHORE
DONALD DUCK • CHARLIE McCARTHY
MORTIMER SNERD • MICKEY MOUSE

"A HUMDINGER OF AN INTRIGUING AND STARTLING THRILLER!" — N. Y. TIMES
"GREEN FOR DANGER"

Doors Open 10:30 a.m. TOMORROW
THE RANGE AIN'T THE SAME...
THE PLAINS AREN'T PLAIN...
...THE WEST AINT THE WEST ANYMORE!
Seymour Nebenzal presents
ROBERT CUMMINGS BRIAN DONLEVY
in "HEAVEN ONLY KNOWS"
Comedy Romance Drama
WITH MARJORIE REYNOLDS JORJA CURTRIGHT
Released thru UNITED ARTISTS
WARNER BROS METROPOLITAN
LAST DAY JOAN CAULFIELD CLAUDE RAINS 'The Unsuspected'

A night for thrills excitement you won't forget!
TOMORROW DOORS OPEN 10:30 A. M.
GEORGE RAFT has his hands full of trouble and his arms full of VIRGINIA FIELD
Benedict Bogeaus presents
GEORGE RAFT GEORGE BRENT
They make it memorable!
RANDOLPH SCOTT JOAN BLONDELL
They make it merry!
VIRGINIA FIELD DOLORES MORAN and ANN HARDING
They're all marvelous!
in "CHRISTMAS EVE"
GEORGE BRENT is ducking out on a cold check and a burned-up chick...JOAN BLONDELL
RANDOLPH SCOTT is just an old cowhand who's getting lassoed by DOLORES MORAN
WARNER Theater
Formerly the EARLE
13th NEAR F
LAST TIMES TODAY "ANTHONY ADVERSE"

"EVERYBODY'S IDEA OF A GREAT MOTION PICTURE!"—LIBERTY
"ONE OF THE MOST EXCITING FILMS OF 1947!"—LOOK
"ONE OF THE YEAR'S BEST MOVIES!"—LIFE
YES! Every Body is Sold on
BODY and SOUL
JOHN GARFIELD LILLI PALMER
'Body and Soul'
and introducing exciting HAZEL BROOKS as "ALICE"
with ANNE REVERE WILLIAM CONRAD • JOSEPH PEVNY
LLOYD GOFF • CANADA LEE • Directed by ROBERT ROSSEN
Produced by BOB ROBERTS • Released thru UNITED ARTISTS
A new climax in entertainment from THE ENTERPRISE STUDIOS
Starts TOMORROW Doors Open 10:30
Loew's PALACE F at 13th
Plus COLOR CARTOON News of the Day
All Seats 44c 'till 5 P.M.
Ends Today • "FOREVER AMBER" in Technicolor starring LINDA DARNELL

Washington Merry-Go-Round

Plight of The City Disturbs Mayors

By Drew Pearson

Aboard the Friendship Train.—Some interesting people are aboard the Friendship Train and one of them is Mayor George Welsh of Grand Rapids, Mich., chairman of the Conference of Mayors. Most people don't realize it, but the mayors of the United States have their own "union," and George Welsh is the head of it.

This union has quite a gilt-edged membership list, including Mayors William O'Dwyer of New York, Martin Kennelly of Chicago, Joseph Smith of Oakland and all the others. I have been kidding Mayor Welsh that his organization is really for the purpose of getting higher wages and preventing the electorate from kicking mayors out of office, but he claims it's merely to discuss the perennial headaches of city problems and see if something can't be done about them.

Mayor Welsh is the only member of the five original founders of this "union" still indorsed by his electorate and able to do business at the same old stand.

The mayors' "union" was founded during the depression when most cities of the United States found themselves with breadlines, empty treasuries and desperation down almost every street.

At that time, Mayor Welsh, a Republican, teamed up with several Democratic mayors and went to Washington to get help from President Herbert Hoover. They explained the plight of American cities, warned that rioting and bloodshed might be around the corner and asked for Federal credit to help them finance the emergency.

Hoover listened carefully, then replied: "I am sorry, gentlemen, but the problem of relief in local municipalities is a problem for those municipalities."

Mayor Welsh, a Republican, then went back to Michigan and voted for Franklin Roosevelt.

Mayor Welsh was discussing the problem of municipal government with Mayor J. E. Fritz of Merced, Calif., and City Manager Walter Hogan of Stockton. They seemed to agree that the old, old problem of city versus agricultural countryside is just as hot and difficult as ever.

The cities of the United States pay the largest proportion of State taxes, according to Mayor Welsh, but they pay it into State coffers; then the State refuses to give a proper proportion back to them. That's why cities are always poverty stricken, while Governors can boast of surpluses in the State treasuries.

"We talk about democracy," says Mayor Welsh of Grand Rapids, "but when some small town in Connecticut, with 520 or so population, has the same vote in the Connecticut Legislature as Hartford, we're a long way from democracy. When Los Angeles County, with four million people, has the same vote as a couple of little counties in northern California with only 1000 people, then something's wrong."

Last summer Mayor Welsh led a group of other American mayors on a visit to Europe. Before leaving, he asked the Book Cadillac Hotel in Detroit, the Vanderbilt Hotel in New York and several others to give him 1000 small cakes of hotel soap, and those small cakes of soap, given to the mayors of European cities, were more welcome than gold.

Mayor Welsh came back with a grim picture of conditions in Europe, and is now riding on the Friendship Train in order to help do his part to collect food for those people.

City Managers' Problem

Walter Hogan, another part-way passenger on the Friendship Train, has been city manager of Stockton, Calif., for 19 years—longer than any other city manager in the country except for C. W. Eichelberger of Dayton, Ohio, who has been in office for 25 years. John Ames of Ames, Iowa, also has a long record of successful city management.

The mortality among city managers, however, can be pretty high. Long Beach, Calif., for instance, has kicked out about six managers in one year.

The chief trouble with city managers, according to mayors who have visited with us on the Friendship Train, is that having one discourages alertness on the part of the city council and the electorate. People take the attitude, "Let the city manager do it," instead of doing it themselves.

Mr. Hogan, city manager of Stockton, didn't quite agree with this, and judging by the cooperation they gave the Friendship Train, there was no "Let George do it" attitude on the part of the people of Stockton.

Hushing Up China

By Washington pipeline: The State Department's refusal to show Republican Senator George Wilson of Iowa the top-secret report on China by Lieut. Gen. Albert C. Wedemeyer will touch off some hot debate on the Senate floor when Congress is reconvened November 17.

Members of the Senate Foreign Relations Committee are prepared to demand that they be permitted to see the secret document. So far it has been shown only to President Truman, Secretary of State Marshall and a few other topnotchers. One reason for suppressing the report may be the fact that General Wedemeyer, who made a tour of China for the President, sharply denounces bottlenecks in United States aid to China—bottlenecks which Wedemeyer insists could have been avoided.

The United States has supplied Chiang Kai-shek and the Chinese government with rifles and other arms to protect themselves against Communist aggressors. But, Wedemeyer states in his highly secret report, we have failed to provide ammunition for the weapons. Therefore, the weapons are virtually useless since they require standard American ammunition, which the Chinese have been unable to get.

Wedemeyer also states that General MacArthur has plenty of ammunition that he is prepared to turn over to China, if he is so ordered by Washington. So far, however, no such order has been forthcoming.

Wedemeyer indirectly blames the State Department for failure to use MacArthur's ammunition to help China. It might take as long as six months for Chiang Kai-shek to buy the ammunition he needs in the United States and get it to China. By then, according to Wedemeyer, it might be too late to be of any effective help in resisting the Communists.

Copyright, 1947, by the Bell Syndicate, Inc.

At the Glittering Opening of the Met . . .

DOROTHY KIRSTEN, opera singer, enters the Metropolitan Opera House in New York with the longest, fullest and most sweeping ermine that came in the limousine-trade doorway

"NEW LOOK" FROM THE PAST—Gladys Swarthout (left), operatic diva, arrives at the Met's opening wearing sables, a gown with lines inspired by early French tapestry and an elaborate seventeenth century Spanish necklace. With her is Valentia (Mrs. George Schlee), well-known dress designer, wearing a gown of Chinese ruby-red damask, inspired by a fifteenth century French tapestry

Australians Repass State Bank Measure

Canberra, Australia, Nov. 11 (AP). The bill to nationalize Australia's private banks passed its second reading today in the House of Representatives by a vote of 40 to 27.

Labor Prime Minister Joseph B. Chiefley declared in a speech demanding passage: "Political success means nothing to us. The government brings the banking measures before the people actuated by one motive—the good of the toiling masses."

Robert G. Menzies, opposition leader, said the government should submit the measure to a national referendum. The Prime Minister rejected this demand.

In state elections in Victoria Saturday the Labor government was defeated in an election in which the opposition had made the proposed bank nationalization the main issue.

Atlantic City, N. J.
The Popular Crillon
THANKSGIVING HOLIDAYS
FOUR NITES CORNER ROOM AND BATH FOR TWO PERSONS $35
INCLUDING CONT'L BREAKFAST & PARKING
Write or Phone—Atlantic City 4-6521

MANY NEVER SUSPECT CAUSE OF BACKACHES
This Old Treatment Often Brings Happy Relief

Many sufferers relieve nagging backache quickly, once they discover that the real cause of their trouble may be tired kidneys.

The kidneys are Nature's chief way of taking the excess acids and waste out of the blood. They help most people pass about 3 pints a day.

When disorder of kidney function permits poisonous matter to remain in your blood, it may cause nagging backache, rheumatic pains, leg pains, loss of pep and energy, getting up nights, swelling, puffiness under the eyes, headaches and dizziness. Frequent or scanty passages with smarting and burning sometimes shows there is something wrong with your kidneys or bladder.

Don't wait! Ask your druggist for Doan's Pills, a stimulant diuretic, used successfully by millions for over 50 years. Doan's give happy relief and will help the 15 miles of kidney tubes flush out poisonous waste from your blood. Get Doan's Pills.

CALL RA. 7777
FREE DELIVERY
VICTOR LIQUORS
6220 GA. AVE.

Kitt's is famous for fine pianos

KNABE WURLITZER EVERETT
IVERS & POND JANSSEN ESTEY
WEAVER STARR CABLE-NELSON
and others

Only at Kitt's will you find so many famous pianos gathered together for your selection. These are instruments of the better makes, designed and crafted for discriminating music lovers. When you choose your piano from Kitt's, its exquisite grace, its gleaming wood, will highlight the beauty of your home. You will thrill to its tone, so sweet and clear . . . its sympathetic action . . . as you enrich your leisure hours with music.

Visit our piano department and see this fine group of pianos. Ask about the low terms that are now available.

Kitt's
1330 G Street
(between 13th and 14th Sts.)
REpublic 6212

WE BUY AND SELL
DIAMONDS • WATCHES • JEWELRY • BINOCULARS • FIELD GLASSES • CAMERAS • PROJECTORS • RIFLES • MUSICAL INSTRUMENTS • SHOTGUNS • TELESCOPES • LUGGAGE FURS • PAWN TICKETS • TRANSITS • LEVELS
TENDLER'S
PAWNBROKERS SALES CO. ME. 9339
913 D STREET N.W.
FREE PARKING
ESTABLISHED 1911

Let's go dancing!
Let's have fun! And you will if you know the latest steps. Our courses are designed to suit the individual, whether you want to "brush up" on your dancing or have been shy about learning.
GREENWICH DANCE STUDIOS
1747 F Street N.W.

Call or come in and let us arrange courses for you in:
• Fox Trot
• Waltz
• Jitterbug
• Rumba
• Tango
• Samba
• Paso Doble
Open 11 A.M.-10 P.M.
Phone RE. 2684
JUNE SULLIVAN, Director

FLY KLM TO SWITZERLAND
6 Flights Weekly from New York
KLM's Royal Route all the way

	BASLE GENEVA	ZURICH
ONE WAY	$373.00	$378.00
ROUND TRIP	$673.10	$682.10

*Freight Space Available On All Flights
See your local travel agent. KLM Royal Dutch Airlines offices in New York, Miami, Chicago, Hollywood, Montreal.
KLM
Royal Dutch Airlines

PROVES WONDERFUL FOR ITCHING SKIN RASH!
First applications of Zemo—a doctor's wonderful stainless, *invisible* antiseptic—promptly relieve itching, burning of Skin Rashes, Eczema, Pimples and similar surface skin and scalp irritations. Zemo ALSO aids healing. Backed by amazing record of *continuous* success! First trial convinces. ZEMO

The IDEAL SYSTEM
SIMPLIFIED BOOKKEEPING AND TAX RECORDS
For Use by Over 170 LINES OF BUSINESS
PURCHASES & EXPENSES
INCOME—INCOME TAX
SALES TAX—
WITHHOLDING TAX
SOCIAL SECURITY TAX
PROPERTY TAX & LICENSES
MAKES EACH BOOK A 7 POINT FEATURE SELLER
Popular because Practical

Loose-leaf books, size 9½x12½" (handy for desk or safe). Binders of red leather grained covers with gold leaf lettering. Index tags printed on both sides, securely fastened to strong buff sheets. Each book has ample sheets (size 9¼"x11⅞") for one year or more. Sheets of high-grade, white watermarked ledger paper.
E. M. Bryan COMPANY
ME. 0252 · 813 13th Street N.W.
2912 14th St. N.W.

TODAY'S NEIGHBORHOOD MOVIES

WARNER BROS. THEATERS

For Additional Information Phone Theaters Direct or Call REpublic 0800
Warner Pathe News Shown

Theaters Having Matinees.

AMBASSADOR 18th & Col. Rd. N.W. CO. 5595 Mat. 1 P.M. Fredric March, Olivia De Haviland, "ANTHONY ADVERSE," 1, 3:05, 5:10, 7:15, 9:30.

BEVERLY 15th and F N.E. LI. 3300. Mat. 1 P.M. William Powell, Myrna Loy, "SONG OF THE THIN MAN," 1:35, 3:30, 5:30, 7:30, 9:30.

CALVERT 2324 Wis. Ave. N.W. WO. 2345. Mat. 1 P.M. John Hodiak, Lizabeth Scott in "DESERT FURY" at 1:05, 3:15, 5:20, 7:25, 9:35.

CENTRAL 425 9th St. N.W. ME. 2841. Opens 10:45 A.M. "SO DARK THE NIGHT" at 11, 1:40, 4:20, 7, 9:45. Philip Terry in "SEVEN KEYS TO BALDPATE" at 12:35, 3:15, 5:55, 8:35.

KENNEDY Kennedy Nr. 4th N.W. RA. 6600. Mat. 1 P.M. "CARNEGIE HALL" at 1:20, 4, 6:35, 9:15.

PENN Pa. Ave. at 7th S.E. FR. 5200. Mat. 1 P.M. Humphrey Bogart, Lauren Bacall in "DARK PASSAGE" at 1, 3:05, 5:10, 7:15, 9:25.

SHERIDAN Ga. Ave. & Sheridan RA. 2400. Mat. 1 P.M. Cary Grant, Myrna Loy, Shirley Temple in "BACHELOR AND THE BOBBY SOXER" at 1:05, 3:15, 5:20, 7:25, 9:35.

SILVER Ga. Ave. & Colesville Pike SH. 5500. Mat. 1 P.M. Cary Grant, Myrna Loy, Shirley Temple in "BACHELOR AND THE BOBBY SOXER" at 1:15, 3:20, 5:25, 7:30, 9:40.

TIVOLI 14th & Park Rd. N.W. CO. 1800. Mat. 1 P.M. Humphrey Bogart, Lauren Bacall in "DARK PASSAGE" at 1, 3:05, 5:10, 7:20, 9:30.

UPTOWN Conn. Ave. & Newark WO. 5400. Mat. 1 P.M. Humphrey Bogart, Lauren Bacall in "DARK PASSAGE" at 1:15, 3:20, 5:25, 7:30, 9:40.

Theaters Having Evening Performances

APOLLO 624 H St. N.E. FR. 5300 Victor Mature in "CAPTAIN CAUTION" at 5:45, 8:35. Dennis Morgan in "BAD MEN OF MISSOURI" at 7:10, 10.

AVALON 5612 Conn. Ave. N.W. WO. 2600 Walter Pidgeon, Maureen O'Hara in "HOW GREEN WAS MY VALLEY" at 6:50, 9:20.

AVE. GRAND 645 Pa. Ave. S.E. LI. 2406 Tim Holt in "UNDER TONTO RIM" at 6:15, 8:50. Yvonne De Carlo, George Brent in "SLAVE GIRL" at 7:15, 9:50.

COLONY 4935 Ga. Ave. N.W. GE. 6500 "KISS OF DEATH" at 6, 7:55, 9:50.

HOME 1230 C St. N.E. TR. 8188 Larry Parks, "JOLSON STORY," 6, 9:10. "WEB OF DANGER" at 8:10.

MacARTHUR 4859 MacArthur Blvd. N.W. OR. 4600 Lucile Ball "LURED" at 5:45, 7:45, 9:45.

SAVOY 3030 14th St. N.W. CO. 4968 Joan Bennett in "HOUSEKEEPER'S DAUGHTER" at 6:15, 8, 9:45.

SECO 8244 Ga. Ave., Silver Spring SH. 2540. Parking Space Dennis O'Keefe, William Bendix in "ABROAD WITH TWO YANKS" at 6:40, 9:55. Charles Laughton in "CAPTAIN KIDD" at 8:00.

TAKOMA 4th & Butternut Sts. GE. 4312 Parking Space 32 stars in "VARIETY GIRL," 6:15, 8, 9:55.

YORK Ga. Ave. & Quebec Pl. N.W. RA. 4400 Tyrone Power, Alice Faye, Don Ameche in "ALEXANDER'S RAGTIME BAND," 6:55, 9:15

SIDNEY LUST THEATERS

DRIVE-IN On the Baltimore Pike 5 Min. past U. of M. TO. 5800 Today, Tomorrow. Two Big Hits—Open 6:30. Leslie Howard, Merle Oberon in "THE SCARLET PIMPERNEL." At 7:00, 10:05. Second Big Hit. "SECRETS OF A SORORITY GIRL." At 9:00. Closes for Season Saturday

HIPPODROME N. Y. Ave. at 9th N.W. ME. 9694 Doors Open 1:45. Michael Redgrave in "THE CAPTIVE HEART." Washington Premiere.

BETHESDA Out Wiscon. Ave. just past East-West Hwy. FREE PARKING WI. 2868-WI 9636 Doors Open 6:00. Today, Tomorrow, at 6:55, 9:22. George Sanders, Lucille Ball in "LURED."

MILO Rockville, Md. Rockv. 2434. Free Parking Doors Open 6:45. Last Day—At 7:00, 9:14. Margaret O'Brien in "THE UNFINISHED DANCE" In Ballet Technicolor.

KAYWOOD Eastern Ave. Bet. R. I. & Mich. Aves. WA. 8899 Doors Open 6:00. Last Day—George Sanders, Lucille Ball in "LURED." At 7:00, 9:29.

CAMEO Mt. Rainier, Md. WA. 9746 Last Day—Two Big Hits. Esther Williams in "FIESTA." In Mexican Technicolor. Plus Second Big Hit. "BLACKMAIL." Last Complete Show 9:21.

HYATTSVILLE Wash.-Balt. Blvd. Hyattsville, Md. UN. 1230 or HYatts. 0552—Free Parking Doors Open 6:00. Last Day, at 7:00, 9:33. Humphrey Bogart, Lauren Bacall in "DARK PASSAGE."

CHEVERLY Defense Highway at Landover Rd., Md. UNion 0100. Free Parking Doors Open 6:00. Last Day, at 7:04, 9:30. George Sanders, Lucille Ball in "LURED."

MARLBORO Upper Marlboro, Md. Marl. 9875 Doors Open 6:45. Last Day, at 7:00, 9:24. Two Hours and Fifteen Minutes of Musical Entertainment. "CARNEGIE HALL."

Alex.—Arlington, Va. For Information Call AL. 9000

REED 1723 King St. Phone ALexandria 3445 Parking Space Maureen O'Hara, Rex Harrison in "THE FOXES OF HARROW."

VIRGINIA Mt. Vernon Bldg. First St., AL. 6133 Rita Hayworth, Larry Parks. "DOWN TO EARTH."

RICHMOND 819 King St. Phone ALex. 9226 Richard Martin, Frances Rafferty. "THE ADVENTURES OF DON COYOTE."

CENTRE (Fairlington) TEmple 1000 "MERTON OF THE MOVIES." Red Skelton, Virginia O'Brien.

SHIRLINGTON Parkfairfax OVerlook 2500. "THE ARNELO AFFAIR." John Hodiak, Frances Gifford.

HISER-BETHESDA 7414 Wisc. Ave. Wisconsin 4848 James Mason in "THE SEVENTH VEIL," the film every movie goer should see at least twice (most people have). Music by London Symphony. Feature 6:00, 7:55, 9:50 p. m.

CIRCLE 2105 Pa. Ave. N.W. RE. 0184 Humphrey Bogart, Lauren Bacall in "DARK PASSAGE." Open 5:30 p. m. Feature at 5:45, 7:40, 9:40.

PALM CONT. FROM 6:30 2402 Mt. Vernon Ave. Alex. (Del Ray) OV. 3560 James Mason, "THEY WERE SISTERS," and "DEVIL BAT'S DAUGHTER." Plus News and Comedy.

DUMBARTON 1349 Wis. Ave. N.W. Mich. 1154 Last Day—Your last and only chance to see "FOR WHOM THE BELL TOLLS" The road show attraction, now offered at popular prices, with Gary Cooper, Ingrid Bergman. Plus Short Subjects.

GREENBELT—Greenbelt, Md. GR. 2222 Don De Fore, Ann Harding, Victor Moore in "IT HAPPENED ON FIFTH AVE.," 7 and 9.

DISTRICT THEATERS

For Information, Call NOrth 3000

HOWARD 620 T St. N.W. Open 12 Noon In Person, WILLIE BRYANT'S HOSPITALITY CLUB. Free Prizes Every Show. Thelma Carpenter, Herbie Fields Orch.

LINCOLN 1215 U St. N.W. Opens 12:30 P.M. Humphrey Bogart, Lauren Bacall in "DARK PASSAGE."

REPUBLIC 1343 U St. N.W. Opens 12:30 P.M. Linda Darnell, Cornel Wilde "FOREVER AMBER" with Brilliant Cast

BOOKER T 1433 U St. N.W. Opens 12:30 P. M. William Powell, Myrna Loy in "SONG OF THE THIN MAN."

LANGSTON 25th & Benning N.E. Opens 12:45 P.M. Humphrey Bogart, Lauren Bacall in "DARK PASSAGE."

ARLINGTON, FALLS CHURCH, VA.

Information Phone OX. 1139—F. C. 1555

STATE Falls Church, Va. FA. 1555 "THE ARNELO AFFAIR." John Hodiak, Frances Gifford.

LEE A Treat for the Entire Family East Falls Church, Va. "GASHOUSE KIDS IN HOLLYWOOD." "Alfalfa" Switzer and Benny Bartlett. On stage in person, Johnny Base and THE RHYTHM RANGERS.

WILSON 1720 Wilson Blvd. Phone OX. 1480 "THE ARNELO AFFAIR." John Hodiak, Frances Gifford.

ASHTON 3166 Wilson Blvd. Phone OX. 1139 "DESERT FURY." Lizabeth Scott, John Hodiak.

ARLINGTON Cor. Pike & S. Filmore St. OX. 2999 "DEEP VALLEY." Ida Lupino, Dane Clark.

BUCKINGHAM Glebe-Persn. Dr. Phone OX. 0444 "DEEP VALLEY." Ida Lupino, Dane Clark.

GLEBE Arlington, Va. OX. 4266 Free Parking "THEY WON'T BELIEVE ME." Robert Young, Susan Hayward.

BYRD 104 South Wayne St. Phone OXford 1733 AMPLE FREE PARKING Hearing Aids for Hard of Hearing "THEY WON'T BELIEVE ME" Robert Young, Susan Hayward

BERNHEIMER'S THEATERS

VILLAGE 1307 Rhode Isl. Ave. N.E. Phone Mich. 9227 "LURED." Lucille Ball, George Sanders.

NEWTON 12th & Newton Sts. N.E. Phone Mich. 1839 Equipped with Hearing Aid Phones "DARK PASSAGE." Humphrey Bogart, Lauren Bacall.

JESSE 18th Nr. Rhode Isl. Ave. N.E. Phone DUpont 9861 Double Feature. "WOMAN ON THE BEACH." Joan Bennett, Robert Ryan. "SECOND CHANCE." Kent Taylor, Louise Currie.

SYLVAN First and R. I. Ave. N.W. Phone NOrth 9689 Double Feature. "THE TROUBLE WITH WOMEN." Ray Milland, Teresa Wright. "JEWELS OF BRANDENBURG." Richard Travis, Micheline Cheirel.

ACADEMY 535 8th St. S.E. LI. 9616 Double Feature. "COPACABANA." Groucho Marx, Carmen Miranda. "EASY COME, EASY GO." Sonny Tufts, Diana Lynn.

STANTON 6th and C Sts. N.E. Phone LI. 5347 Double Feature. "HIGH BARBAREE." Van Johnson, June Allyson. "THE MARAUDERS." William Boyd.

K-B THEATERS

VERNON 3707 Mt. Vernon Ave. Alexandria, Va., AL. 2424 "LURED." Lucille Ball, George Sanders.

APEX 4813 Mass. Ave. N.W. WOodley 4600 Free Parking Laurence Olivier in "HENRY V," in Technicolor, 1:40, 4:25, 7:05, 9:40. Prices for this engagement: Matinee, orchestra 90c, loges $1.20, students 74c. Evening, orchestra $1.20, loges $1.80. Students 90c.

ATLAS 1331 H St. N.E. ATlantic 8300 First Northeast Showing. Philip Terry in "SEVEN KEYS TO BALDPATE." Plus Tom Neal in "THE HATBOX MYSTERY."

PRINCESS 1119 H St. N.E. TR. 9200 Cont. 1-11 P.M. DOUBLE FEATURE DAILY Gregory Peck in "THE YEARLING." David Bruce in "SUSIE STEPS OUT."

SENATOR Minn. Ave. & Benning Rd. TRinidad 2600 C-8 Bus to Door—Free Parking Deanna Durbin, Ronald O'Connor in "SOMETHING IN THE WIND." 1:35, 3:40, 5:45, 7:50, 9:55.

NAYLOR 28th and Ala. Ave. S.E. VI. 4000 C-2 Bus to Door Lucille Ball, George Sanders in "LURED," 1:20, 3:25, 5:30, 7:35, 9:40.

Fairlawn Amusement Co. Theaters

ANACOSTIA 1415 Good Hope Rd. S.E. LUdlow 2424 Matinees Daily 1 P. M. Deanna Durbin and Donald O'Connor in "SOMETHING IN THE WIND." At 1:30, 3:30, 5:30, 7:30, 9:30.

ATLANTIC 21 Atlantic St. S.W. LU. 7662 Deanna Durbin and Donald O'Connor in "SOMETHING IN THE WIND." At 6:25, 8:05, 9:45.

CAPITOL Capitol Heights, Md. HI. 4740 Cary Grant, Myrna Loy, Shirley Temple in "THE BACHELOR AND THE BOBBY-SOXER," at 6:15, 7:55, 9:40.

CONGRESS 2931 Nichols Ave. S.E. TR. 8700 John Hodiak, Lizabeth Scott, Burt Lancaster in "DESERT FURY," in Technicolor, at 6:15, 8:00, 9:50.

FAIRLAWN 1342 Good Hope Rd. LI. 9193 Double Feature—Revival Hits. Robert Mitchum in Zane Grey's "WEST OF THE PECOS." At 6:20, 8:50. Edward G. Robinson in "TIGER SHARK," at 7:25, 9:55.

HIGHLAND 2533 Pa. Ave. S.E. AT. 7311 Humphrey Bogart and Lauren Bacall in "DARK PASSAGE," at 6:55, 9:25.

LAUREL Laurel, Md. Laurel 113 John Hodiak, Lizabeth Scott, Burt Lancaster in "DESERT FURY." In Technicolor.

BELLOWS Sparkling Wines

We are pleased to make available a selection of outstanding sparkling wines suitable for every occasion.

Ackerman Laurance Dry-Royal
CHAMPAGNE Perrier-Jouët
BELLOWS BRUT American Champagne

ACKERMAN - LAURANCE Dry-Royal is a sparkling Saumur. We consider it as good or better than all but the great champagnes. It is one of the best sparkling wine values on the market and is priced considerably below comparable wines produced in the Champagne district of France. It is excellent for champagne bowls, cups, service by the glass.
Catalog Number 705 By the Bottle $5.99

PERRIER-JOUËT has long been recognized by connoisseurs as the leading champagne in the exacting London market. It is an aristocrat among champagnes and possesses a clear, vigorous flavor and fragrance—dry but not thin. This excellent champagne has for years been imported to this country exclusively by Bellows; is available through accredited agents as well as leading clubs, hotels and restaurants.

Perrier-Jouët, 1928
English Cuvée. A magnificent champagne of a very great year.
Catalog Number 736 By the Bottle $9.10

Perrier-Jouët, Special Reserve
A non-vintage cuvée, only slightly less dry, recommended for extensive service.
Catalog Number 712 By the Bottle $7.14

BELLOWS BRUT is an excellent domestic champagne—moderately dry with long-lasting effervescence. We have long held the opinion that such a wine could be produced if traditional methods were employed. It is bottle fermented and offered with complete confidence. Due to its modest price, it may be served or ordered for any occasion.
Catalog Number 32C By the Bottle $4.40

One Hundred Years Ago
Wall Street

Today
East 52nd Street

Bellows & Company
IMPORTERS AND WINE MERCHANTS • ESTABLISHED 1830
NEW YORK • COLORADO SPRINGS • CHICAGO

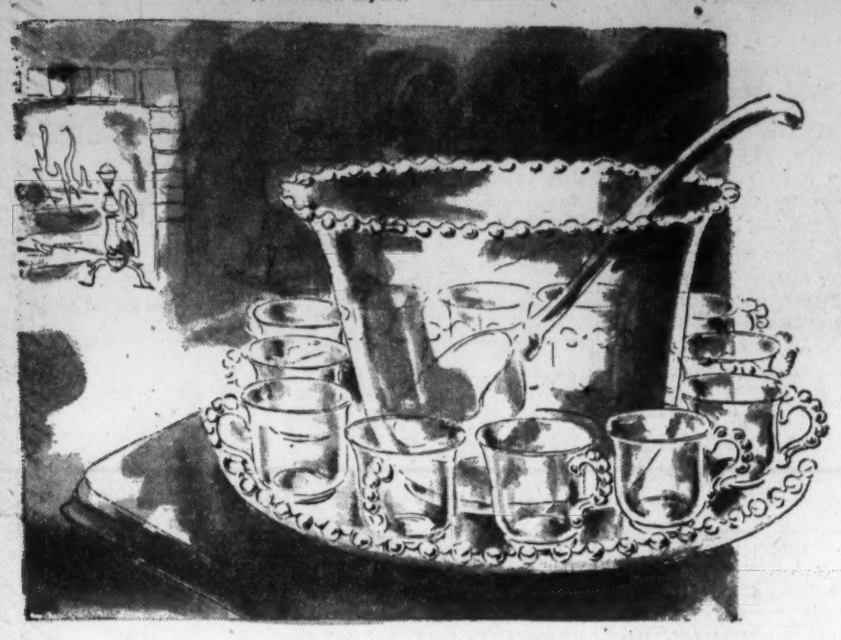

"Imperial" Candlewick Crystal

PUNCH BOWL SET

15 pieces **$18**

Festivity keynotes your holiday entertaining when family and friends gather round a gala punch bowl! Mulled cider, hot Tom and Jerries, eggnoggs are so much easier to serve in a punch bowl. This sparkling set of Imperial Candlewick crystal includes punch bowl with plate, 12 cups with handles, a long-handle ladel.

LANSBURGH'S—Glassware—Sixth Floor

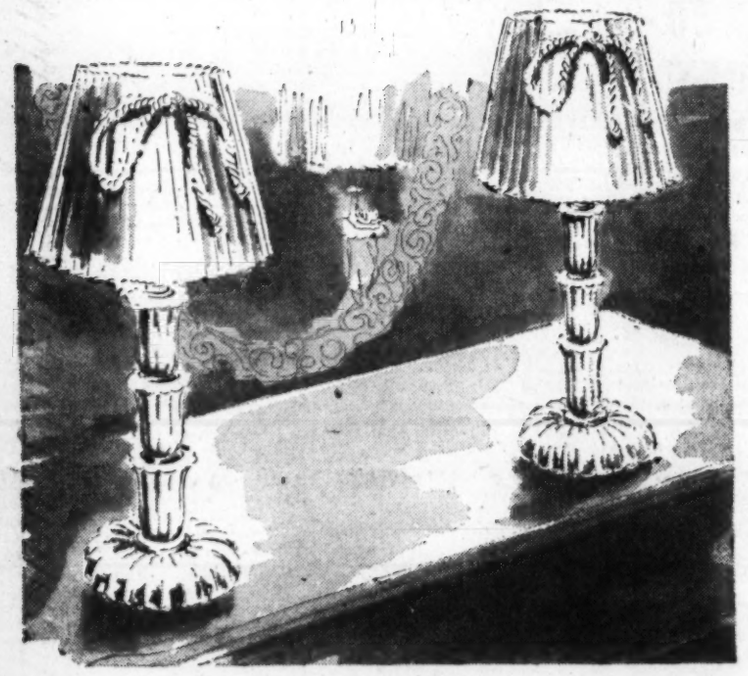

Sparkling Glass

BOUDOIR LAMPS

Complete With Shades **PAIR 5.90**

Give a jewel box look to your dressing table with a glittering twosome of these luxurious-looking lamps that belie our tiny price of 5.90 a PAIR! Gracefully styled and crystal clear with pleated lumarith shades in pretty feminine pastels. The shades are washable, too.

LANSBURGH'S—Lamps—Sixth Floor

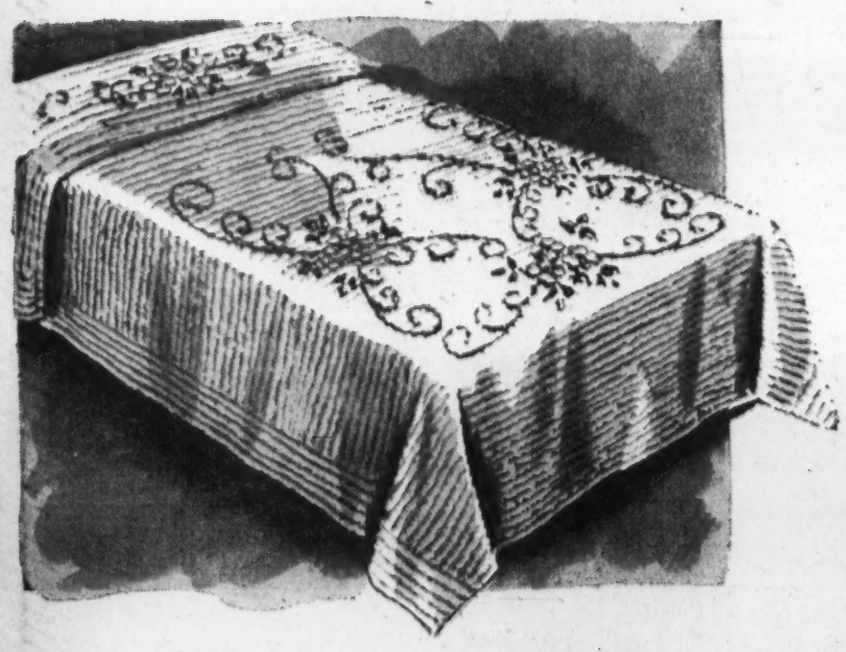

Lush, Fluffy, Multi-Color

CHENILLE SPREAD

Twin or Double Size **7.95**

Brighten your bedroom with a gay multi-color spread, lavishly tufted with fluffy chenille in a lush all-over pattern. Made of fine quality cotton, it will stay lovely for years, launder beautifully, need no ironing. Rose, blue, green, peach, gold or white.

LANSBURGH'S—Bedwear—Third Floor

Lansburgh's

87TH YEAR

7th, 8th and E Sts. Zone 4 NA. 9800

Beautiful Multi-Colors

Lavish Tufting

2-PIECE CHENILLE BATH SETS

Here's quick new glamour for your bathroom! Here's a wonderful gift idea—but don't let Lansburgh's low price mislead you. This bath mat and lid cover ensemble's a beauty, the tufting is rich and heavy, the colors bright and beautiful! Heavy back, multi-color center design. Blue, green, gold peach . . . all colorfast. Mat measures 21x36".

Low priced at 2.98 Set

Other Bath Mat Sets from 1.98 to 7.95

LANSBURGH'S—Domestics—Third Floor

Luxuriously

Detailed Draperies of

ALL RAYON SATIN DAMASK

Lined With Cotton Sateen

2¾ Yds. Long
100 In. Wide To The Pair **18.95**

These luxurious all rayon satin damask draperies will add elegance to any room. They'll sweep right to the floor . . . they'll drape in rich, gleaming folds! Garland of roses design with lovely self-toned highlights. Custom detailing such as pinch pleated tops, heavy cotton sateen lining, tie backs. Ready to hang when you take them out of their crisp wrappings. Beautiful shades of wine, rose, gold, eggshell.

Other Draperies in rayon damask, spun rayons and solid rayon satin weaves, lined and unlined, 2½ and 2¾ yds. long.

9.95 to 22.95

LANSBURGH'S—Draperies—Fourth Floor

SECTION B | LOCAL NEWS *Classified Advertising*

The Washington Post

WEDNESDAY, NOVEMBER 12, 1947

SECTION B

What Am I Saying! — **By Frank Morgan** — It has been my observation that a woman in love often acts like a fool. However, when a man is in love he isn't acting.

The Federal Diary

by Jerry Kluttz

11 Suspensions For Disloyalty Studied by Navy

NAVY: Before Navy Secretary John L. Sullivan are the cases of three suspended Navy employes who are accused of disloyalty. In addition, eight other cases of suspended employes are being studied by the three-man Navy loyalty appeals board here whose chariman is Charles Piozet. This board will make a recommendation in each case to the Navy Secretary.

The 11 cases all involve employes in field stations outside of this city. Secretary Sullivan recently cleared a twelfth case and the accused employe was ordered restored to duty without prejudice.

Should the Navy Secretary order the firing of any employe on disloyalty charges, that person will be given the right to appeal to the newly created Loyalty Review Board which has been set up in the Civil Service Commission. The Navy will cooperate with that board and the President's Federal worker loyalty program in general, even though a special law gives it arbitrary and absolute power to fire any employe in the interest of national security.

In other words, Navy won't use the special law except, perhaps, in some remote or extreme case. Officials say the law hasn't been used as such in two years. A hearing and an opportunity to answer charges is given all of its accused employes. This procedure is used:

First, the local Navy loyalty board, made up of three members, hears the case; the commanding officer then studies it on appeal; the case can then be appealed to the overall Navy loyalty board here (the Piozet board), and this board recommends disposition of the case to the Secretary.

Now that the President's loyalty program is finally underway, the accused Navy employes will be given additional protection. Employes who are ordered fired by the Secretary on disloyalty charges may appeal to the Civil Service review board which will make a recommendation on it to the Navy Secretary, who must make the final decision.

The special "national security" law does not require the Navy to give a hearing to any employe accused of disloyalty or as being a "bad security risk." Under it, the Secretary merely must decide that the firing of any employe is in the interest of national security.

STATE: There has been much speculation over the possibility of appeals to the Civil Service Commission of the seven State Department employes who were fired arbitrarily under another special law as "bad security risks." The commission will take up the cases if and when the people file appeals.

But here's an interesting and tragic angle that grew out of State's inexcusable bungling of its absolute authority to fire any employe on security charges:

The only formal appeal now pending before the commisison involves one of the three State employes who was fired and who, apparently, was later cleared by the department and permitted to resign. But State refused to restore him to his job.

This former employe wants his case heard by the commission and he wants his name cleared once and for all by the Government even though State officials admit privately that his case was a "tragedy of errors." He contends that he has been rejected for one job after another because no other Federal agncy or private employer cares to take a chance on him. He says that prospective employers are suspicious of him because of State's clumsy and cover-up handling of his case.

All of which places the commission in a peculiar position. Technically, the commission isn't supposed to hear any cases unless the employes involved are fired.

Meantime, the seven fired employes are demanding the right to "resign" from the State Department. But one of the three employes who was permitted to resign has discovered to his bitter sorrow that this privilege hasn't helped him to clear his name and his reputation. The damage was done by the original firing and no subsequent action has been able to repair it.

Obviously, State should restore the three employes who were permitted to resign to their jobs. This is the only positive action that could clear up their names and their cases. State should correct its own errors instead of trying to pass the buck to some other agency. No other agency can adequately do the job.

TURNOVER in Federal agencies is falling. It's now lower than during the war immediately following VJ-Day, according to the Civil Service Commission.

Last September, for example, there were 72,800 separations and 59,800 people hired by Uncle Sam for full-time jobs. In fact, separations have exceeded new employes each month since August, 1945, with but a single exception. A survey shows that more than half of the people who leave Government resign voluntarily.

NEWSCASTS
Every Hour on the Hour
WINX
(1340 on the dial)
6 A.M. to 1 A.M.
WINX-FM
(96.3 or 44.7 on FM Set)
9 A.M. to 11:15 P.M.
THE RADIO STATIONS OF
The Washington Post

President Leads the Nation in Honoring War Dead

By William Klemm—The Washington Post

RITES IN ARLINGTON—President Harry Truman places his wreath on the Tomb of the Unknown Soldier in Arlington Cemetery at yesterday's Armistice Day ceremony. In the group at left are (from left) Admiral William D. Leahy, chief of staff to the President; Secretary of Defense Forrestal, Secretary of Navy Sullivan, Maj. Gen. Harry H. Vaughan and Rear Admiral James H. Foskett. Honor guard of service men flank the tomb. A cold, driving rain beats down upon the scene

DAY—*From Page 1*

Thousands Honor Dead

with him in prayer for those who gave their lives that others might live.

A few minutes later, Secretary of the Navy John L. Sullivan told the ampitheater spectators that preparedness is the price of peace and that to "secure an enduring and just peace we must also be strong militarily."

"In the months since VJ-Day," he said, "we have pared this (military) strength down to but a shadow of its former size, and day by day, as demobilization has progressed, our representatives in the council of powers have found their tasks increasingly difficult."

Sullivan said the United States cannot jeopardize its security "in the hope that others will again win for us the time we need to prepare to defend ourselves."

May Be No Time

"The next time," he warned, "there may be no time."

The same note was struck by other military and naval leaders, reminding the public that although the final surrender of World War II had been signed a little more than a year ago, the world was not yet securely at peace.

Preceding Sullivan, James F. O'Neil, national commander of the American Legion, warned that "only an America first in spiritual and military preparedness" can move toward a lasting peace. He urged military training for youths as a "decisive step away from war."

The Arlington ceremony began with the grouping of Army, Navy and Marine honor guard detachments from District installations. The American Legion National Guard of Honor, immaculately dressed in slick, black raincoats and black and red overseas caps, also participated.

President Truman, after a 21-gun salute, was joined at the cemetery by Admiral William D. Leahy, chief of staff to the President; Secretary of Defense James Forrestal, Secretary of the Navy Sullivan, Maj. Gen. Harry H. Vaughan, military aide to the President, and Rear Admiral James H. Foskett, naval aide.

Gen. Dwight D. Eisenhower and Fleet Admiral Chester W. Nimitz, who also accompanied the President during the ceremony, sat in the front row of the amphitheater stage during Secretary Sullivan's address.

Only a few brave spectators sat on the glistening, wet marble benches of the open auditorium, while the remainder huddled under the little shelter available. During the sounding of "Taps," a wind swept rain across the marble monument as the audience stood bareheaded.

Some looked out from the walls of the amphitheater noting the beauty of the autumn foliage on the trees and realizing that their loved ones could no longer appreciate the scene.

Later in the day, Maj. Gen. A. C. McAuliffe, famed commander of the 101st Airborne Division in the World War II Battle of the Bulge, urged the Nation to "let us remain strong. Let us not forget the lesson of the last 30 years. To do less would be to break faith with those who died so that we might have a better world."

The general, speaking at the services of the Second Division Association at the Second Division Monument, 17th st. and Constitution ave., asked Americans to "show the same patriotism and strength displayed by those we honor today" and said that one way this should be done is to "make the United Nations an effective instrument for peace."

Groups Place Wreaths

Beginning early in the morning, area organizations, undeterred by the heavy rains, carried out wreath-laying ceremonies. At Arlington, wreaths were placed by the following groups, in addition to unscheduled observances:

Washington high school cadets, the Army and Navy Union, the Daughters of the American Revolution, the Virginia Department, Veterans of Foreign Wars; the Gold Star Wives of World War I, various units of the American Legion; the National Auxiliary, United Spanish War Veterans; the Third Division Association; the District Congress of Parents and Teachers and the Japanese-American Citizens' League.

At the Second Division Monument, wreaths were placed by the national headquarters, American Gold Star Mothers; the District Department, American Legion; District Department, Veterans of Foreign Wars; the Army and Navy Union; Second Division Post No. 28, American Legion; New York City Post 860, American Legion; the Cleveland, Ohio, District and Penn-Jersey Branches, Second Division Association, and the headquarters of the association.

Colors Presented

At Fort Myer, the colors of the 317th Infantry Regiment, Eightieth Infantry Division, were presented to its successor, the 317th Glider Infantry Regiment (Res.).

A morning ceremony and wreath-laying was held by the Society of the First Division at its monument, 17th st. and Executive ave. nw. The French Embassy sponsored a ceremony for the war dead at St. Matthew's Cathedral.

The District posts of the Catholic War Veterans participated in a military mass at St. Joseph's Church, 2d and C sts. ne.

In Alexandria, Charles G. Carlin, jr., editor and publisher of the Alexandria Gazette, was presented with a citizenship Medal at an Armistice Day program sponsored by the Rusell Mitchell Post, 609, Veterans of Foreign Wars.

Ceremony Held at Armory

In Silver Spring, the Cissell-Saxon Post, American Legion, led a ceremony at the Silver Spring Aarmory, followed by an open-house program at the Legion's new home on Sligo ave.

John L. Golob, national commander of the Disabled American Veterans, in a special Armistice Day statement, charged that combining the observance of the end of both world wars into one Armistice Day was "an injustice to the millions of men who fought in World War I."

He explained that "there can never be too many days of remembrance of our war dead and living disabled. If we in this country had paid a little more attention to the meaning of Armistice Day observances after the first world war, perhaps we would not have had a second world war."

In the District and nearby Maryland, the day was a legal holiday. Federal, District and State offices were closed, although stores were generally open.

Throughout the Nation, the anniversary of the day when the world rejoiced at the ending of conflict was marked by programs. Many featured high-ranking civilian and armed service officials.

Gen. Mark Clark, wartime Fifth Army commander, speaking at San Francisco, asserted Communists "are making the greatest efforts of all time to enslave the peoples of the world."

At Philadelphia, Secretary of the Army Kenneth Royall declared the United States must adopt universal military rtaining because the world is in a state "which we cannot sensibly face without adequate military force."

In an address at Cincinnati, Lieut. Gen. Robert L. Eichelberger said "if, over a period of years, we had prudently expended 25 billion dollars for industrial preparedness and airplanes—this as against the 700 billion dlolars this war will have cost us by 1972—neither Germany nor Japan would have dared fight us."

Dedicates Monument

Gen. Alexander A. Vandegrift, Marine Corps commandant, dedicated a monument at Savannah, Ga., and said, "If we do not preserve the peace which they have purchased at so great a cost, we will have held their lives too cheaply. We will have betrayed their trust."

At Princeton, N. J., Albert Einstein declared in an address tranmitted by direct wire to Cleveland university students that "no corner of this plant is safe against sudden destruction" unless the world succeeds soon in "putting an end to the state of anarchy in hte domain of international politics."

Gen. George C. Kenney, commanding general of the Strategic Air Command, said in New York that if our defenses are permitted to lapse "the probability is that the Uinted States as we now know it will cease to exist."

In an address before a world peace dinner at Birmingham, Ala., Veterans' Administrator Omar N. Bradley warned that European recovery is the price of peace and said the United States must be "willing to pay for it."

In his Armistice Day statement, Admiral Chester W. Nimitz, Chief of Naval Operations, called for a rededication of "the strength inherent in our land, sea and air arms to the principles of a democratic America."

Gen. Jacob L. Devers, commander of Army Ground Forces, said Armistict Day "will be a reminder of the possibility of armed conflict, despite the efforts of civilized nations to insure everlasting peace."

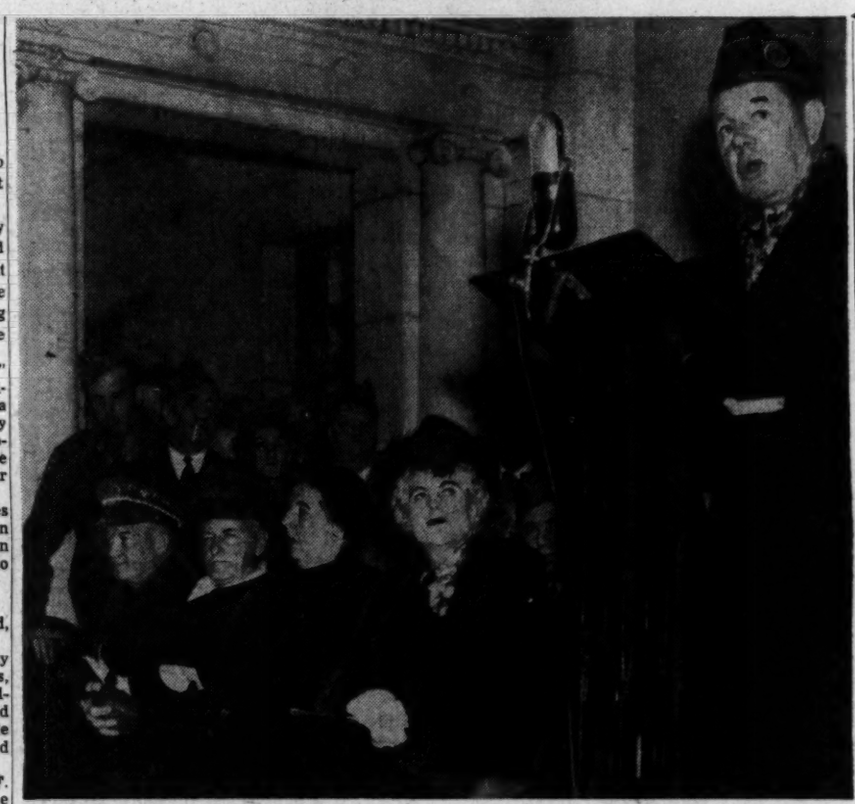

AMERICAN LEGION SERVICES—Navy Secretary John L. Sullivan (right, standing), declares "the price of peace will continue to be preparedness" in his address at Armistice Day rites in Arlington Amphitheater. Among those attending are (seated, from left) Gen. Dwight D. Eisenhower, Army Chief of Staff; Fleet Admiral Chester W. Nimitz, Mrs. James F. O'Neil, wife of the national commander of the American Legion, and Mrs. Lee Hutton, president of the Legion women's auxiliary

Negroes Hit Transfer Plan For Schools

Buildings Involved Called 'Handed-Down' And 'Out-of-Date'

More than 100 Negro members of parent-teacher groups and civic associations met yesterday to protest what speakers termed the transfere of "handed-down," out-of-date, white schools to Negro children.

Those attending the meeting in the basement of the First Baptist Church, 1008 Whittingham pl. ne., were told that the proposed transfer of five white schools—Webb, Blow, Hayes, Bowen and Lenox—will "perpetuate the policy of segregation."

The protest meeting was held on the eve of a public hearing by the Board of Education on the transfers at the Franklin Administration Building, 13th and K sts. nw., at 1 p. m. today.

Corning Proposed Transfers

Yesterday's meeting was sponsored by the Citizens Emergency School Committee which represents Negro parent-teacher groups and civic associations in the far northeast section of the city.

The transfers have been proposed by Superintendent of School Hobart M. Corning so that 3301 Negro students now attending school part time can be put in full-time classes. The move would also involve the transfer of about 1700 white students.

Alfred D. Calvert, president of the Lincoln Park Citizens Association, announced last night that he would attend today's public hearing to oppose transfer of the Webb and Blow schools in behalf of the white residents of his community.

At yesterday's protest meeting John B. Duncan, Government attorney and representative of the Bennings Heights Civic Association, asked:

"Why in Washington is it necessary to transfer old and dilapidated schools to Negro citizens?

Civil Rights Report Cited

"As a result of that policy the vast majority of Negro schools are old danded-down schools built more than 50 years ago—while the vast majority of white schools were built since 1900 and are not handed-down schools.

"The transfer will only perpetuate a policy of segregation which is diametrically opposed to the recommendation of President Truman's Committee on Civil Rights."

Charles J. Quander, secretary of the Kingman Park Civic Association, said that Blow and Webb, both elementary schools, are unsuited for use as junior high schools.

"There are no auditorium, cafeteria or shop facilities in these buildings," he said. "The heating plant at Blow does not heat the building and the stairways at Webb have been condemned by the Fire Department."

Hearings Requested

Mrs. Elsie Z. Watkins, secretary of the Board of Education, said last night that 14 formal requests to be heard had been received at the close of business Monday. They were:

The Federation of Civic Associations, the P-TA of the Amidon, Bowen, Greenleaf and Fairbrothers schools; the Teathers Branch of the United Public Workers, the National Association for the Advancement of Colored People, the Far Northeast Businessmen's Association, the Southwest Civic Association, the Kingman Park Civic Association, the Northeast Neighborhood Aide, the Benning Heights Civic Association, the Capital View Civic Association, the Citizens Emergency School Committee, the Browne Junior High School P-TA, the Northeast Boundary Citizens Association and the Blow-Webb P-TA.

Additional requests received in this morning's mail will also be honored, Mrs. Watkins said.

Not listed by Mrs. Watkins but announcing it would be represented today was the Southeast Businessmen's Association.

At today's meeting, the board will also consider another recommendation by Dr. Corning that five buildings—Corcoran, Dent, Hilton and Lincoln schools and Hamilton Cabinet Shop—be closed as an economy measure.

Five Arrested On Numbers Charge Here

Five persons were arrested here yesterday and charged with numbers activity.

They are: Mrs. Florence M. Bennett, 26, of 741 Hobart pl. nw.; William Mitchell, 40, of 2807 Sherman ave. nw.; William K. Daniels, 45, of the Hobart pl. address; Mrs. Hazel I. Colvin, 28, of 1229 O st. nw., and James M. Carpenter, 54, of 445 8th st. sw.

All were charged with operation of a lottery and possession of numbers slips and were released under $1500 bond for court appearances today.

Carpenter was arrested as he was walking in the 500 block of Edwards st. sw. Police described him as "a street corner numbers operator." Found in his possession, they said, were several numbers books.

The others were arrested at the Hobart Place house.

Lieut. Roy Blick of the Police Vice Squad said three of his men went there with a search and seizure warrant, describing the Bennett woman as its occupant.

He said that several numbers plays had been made there by an undercover policeman.

Carpenter is to appear in police court this morning. The others will appear at the same time before United States Commissioner Needham C. Turnage.

Head-on Collision Kills District Man

Truck-Taxi Crash Proves Fatal to T. J. Woodyard

Thomas J. Woodyard, 48, of 309 Maryland ave. ne., died of a broken neck yesterday shortly after the taxi in which he was riding collided head on with a truck on U. S. Highway No. 1 at Greenbelt rd.

Woodyard, a brother of Arlington County, Va., Police Chief Harry L. Woodyard, died before arrival at Leland Memorial Hospital.

Owner of the tax and a driver for the Atwood Transportation Co., the victim was riding in the cab with Roy L. Brown, 43, of 1309 Holbrook st. ne.

The truck driver, Theodore J. Woods, of Sheriff rd., Fairmount Heights, Md., told police a car cut in front of his truck and that when he applied the brakes, the truck skidded, bounced against the curbing and back into the northbound traffic lane.

Both Woods and Brown were charged with reckless driving and manslaughter and released on $1100 bonds each for appearance in the Hyattsville Police Court at 10 a. m. December 4.

Woodyard, a native of Arlington, had lived in the District for about 20 years. He is survived by his wife, Mrs. Ann Kennedy Woodyard; another brother, Reginald E. Woodyard, and a sister.

Woman's Leg Broken

Rain-slippery highways were blamed for another two-car crash on Mount Vernon Memorial highway a half-mile south of National Airport about 3:40 p. m.

Lucia Fister, 34, of 416 Bashford la., Alexandria, was taken to Alexandria Hospital suffering from a broken leg and bruises when her car was struck by a neighbor's, Richard A. Vickery, 25, of 610 Bashford la.

Park police said an auto driven by Charles Otis Robinson, 1527 N. 17th st., Arlington, skidded over the highway traffic line, forcing the Vickery car into that driven by Miss Fister. Vickery was slightly injured.

Two Aged Men Injured

In Washington, two aged men were injured in traffic.

Rev. Frederick W. Johnson, 83-year-old retired Baptist minister, of 401 Seward sq. se., suffered fractures of the right hip and shoulder when he walked into the side of a moving ice truck. He had started across the street at North Carolina ave. at 4th st. se., police reported. He was taken to Casualty Hospital.

Driver of the truck was Ernest Stevenson, 35, of 1335 3rd st. sw.

The other man was 75-year-old Benjamin F. Chamberlin, of 1030 30th st. nw., a retired Army sergeant. He was struck as he crossed M st. nw. in the 3000 block and suffered a fractured left leg. He was taken to Mt. Alto Hospital.

Driver of the car was Jurney R. Guy, 2315 N. Kenmore st., Arlington, Va.

Clear Tomorrow

Rain Tonight, Windy, Cold, Says Weebee

Weebee, The Washington Post Weatherbird, was particularly irascible yesterday when approached for his prediction of weather to come.

"It's raining," he croaked dismally . . .

"But will it rain tomorrow?

"You tell me," he croaked. "You tell me if I'll get wetter walking to dinner or running?"

The assignments that bird can think up, and on holidays, too!

He'll get a little wetter the slower he walks, but why doesn't he fly, answered and asked Dr. Russell W. Mebs, 231 N. Wakefield st., Arlington, Va., a physicist with the National Bureau of Standards. He offered to prove his point with rectangles and projected parallelograms.

"It's an interesting question," countered Dr. Edward W. Condon, director of the NBS. "I doubt if anyone has bothered to figure it out from all angles. There's the direction of the rain. There's the time element. Does he walk erect, or hunch forward? Personally, I'd run.

"Why," asked Dr. Condon, "don't you ask Weebee this one? If he were in a cage that was suspended on a spring balance, what difference, if any, would it make on that balance between being perched in that cage, or flying around in it?"

"It will be rainy and windy tonight, with strong northwest winds and colder," answered Weebee. "Tomorrow will be clearing, with a temperature high in the afternoon of about 52 degrees."

He pecked a few crumbs off his waistcoat, and gave his best dismissal look.

"Oh, yes," he mumbled. "Forget about that question.

"I sent out for dinner tonight."

Uniform D. C. Merit System Is Proposed

Washington's municipal personnel system was scored yesterday as "varied and complicated" in a statement by the House Home Rule Subcommittee of Representative James C. Auchincloss (R., N. J.).

The subcommittee's solution for present personnel practices is a city-wide merit system, proposed as part of its District reorganization and home rule program.

The subcommittee criticized the present setup on the ground that "there seems to be no rational basis as to why some District agencies come under the Federal civil service and why some do not."

"Neither does there seem to be any rational basis for some agencies selecting their employes by a formal merit system and some selecting employes at the discretion of the head of the agency."

Under the subcommittee's District merit system plan, all employes except policy-makers and laborers would be selected under the Federal Civil Service law.

The District would be left the choice of having the system operated by its own personnel director, or of paying the U. S. Civil Service Commission to run it. Teachers and library employes would be left under the separate merit system now in effect for the schools.

Federal retirement laws would be extended to all District jobs except policemen and firemen. They would keep a separate retirement setup, but their payroll deductions would be boosted from 3½ to 5 per cent, the Federal deduction rate.

Voteless Status Of D. C. Deplored

An Arlington County Board member yesterday urged immediate congressional legislation to grant District citizens the right to vote and termed Washington's voteless status a "blot on the face of American democracy."

Board Member Daniel A. Dugan of 951 North Livingston st., Arlington, made his recommendations on District suffrage to the District Post, No. 4, American Veterans of World War II, on the request of the veterans' group.

District residents "should not be forced into the position of having to vote on the question of whether or not they will be allowed to vote in the future," Dugan said, adding that Washingtonians already possess the right of franchise under the Constitution and the Bill of Rights.

Hope for Peace Is at Brightest, McClintock Says

Armistice Day, 1947, is 'tinged with greater hope for peace than we ever had before," a United States diplomat declared yesterday.

Robert Mills McClintock, special assistant to the director, Office of Special Political Affairs, State Department, told a Washington Advertising Club luncheon at Hotel Statler that proper use of the United Nations would obviate a bleak future.

"If the United States continues, as it firmly intends, to use the U N. as a primary instrument of international police . . . and if other foreign officers do the same, then I do not despair of the future," he asserted.

McClintock warned, however, that "we have before us an extremely difficult path." He gave his assurance that the State Department would do its "utmost" to make the U. N. succeed.

2 More Judges Named For Water Color Contest

Berryville, Va., Nov. 11 (Spl).—Two additional judges have been named for the Luta Poyneer Hendricks Water Color Contest, to be held from Friday through Sunday at the Berryville Community Building.

Appointed to complete the six-judge panel were Loren Russell Fisher of Washington, 1940 Prix de Rome winner, who has just completed a series of drawings of historic Alexandria homes, and Maeble Perry Edwards, president of the Washington Chapter of the National Society of Arts and Letters and a prominent sculptress and water color artist.

The contest, open to amateur artists of Clarke and Loudoun counties, is sponsored annually by Miss Genevieve Hendricks of Washington and Bluemont, in memory of her mother.

Relief to Be Topic At AVC Luncheon

Foregin relief will be discussed at a luncheon meeting of the Press-Radio Wing of the American Veterans Committee at 12:30 p. m. today at the YWCA, 17th and K sts. nw.

The discussion panel will include Undersecretary of Agriculture Norris E. Dodd, Harry F. Jernigan, chief of the State Department's Greek-Turkish-Iranian division, and Mrs. Winston Burdett, who recently returned from Italy.

Area News in Brief

$500 Earring Is Lost By Wife of Ex-Envoy

A $500 earring set with a pearl and diamond was reported to police as lost yesterday by Mrs. Ann B. Scotten, 2552 Massachusetts ave. nw., wife of Robert M. Scotten, former ambassador to Ecuador and Guatemala.

Mrs. Scotten told police she believed she lost the earring in a cab sometime between 11:30 a. m. and 3 p. m. Monday.

Mrs. Scotten

John Hamilton, 209 K st. ne., described by his wife as pastor of the High Tower Church of God, reported he had recovered $1000 in cash which he first thought he had left in a cab.

Police said two identified boys found a billfold containing 10 $100 bills, property of the church, near Hamilton's home and returned it.

Mrs. Helen J. Zeller, 1458 Fairmont st. nw., reported to police she lost a brown leather handbag in a restaurant at Connecticut ave. and Dupont Circle about 6:15 p. m. Monday. She said the handbag contained a yellow gold wedding band studded with seven diamonds and valued at $300.

Housing Move Grows

Sponsors of a mutual housing movement in the town of Greenbelt announced yesterday that 100 members had been added to their rolls following a public meeting at Greenbelt High School Sunday night.

The plan, under which Greenbelt homes would be purchased from the Government by present occupants acting as a single organization, is being pushed by the new Greenbelt Mutual Housing Association. It has been authorized to negotiate for purchase of the homes through a private development concern.

A drive to enlist new members will continue through November 25.

Answer Fire in Furnace

An overheated furnace sent Kensington (Md.) Volunteer Fire Department apparatus racing to the Kensington Town Hall to answer what turned out to be a false alarm yesterday. Firemen said the only trace of fire was found in the furnace which, blazing merrily away, had built up the temperature within the building to a point where it set off an automatic fire alarm governed by a thermostat.

To Aid Scientists

A drive to collect clothing for needy scientists and their families in Europe will be launched today among wives of scientists on the staff of the Applied Physics Laboratory of Johns Hopkins University, 8621 Georgia ave., Silver Spring.

The committee, which has set a goal of 7000 pounds of relief supplies for the opening week of the drive, is working through the Washington Area Relief Mobilization, headed by Mrs. J. Borden Harriman. In charge of the campaign are Mrs. Ralph E. Gibson, wife of the acting director of the laboratory, and Mrs. James A. Van Allen, Mrs. Robert C. Herman, Mrs. Alexander Kossiakoff, Mrs. J. Emory Cook, Mrs. Arthur C. Ruark, Mrs. William Besserer and Mrs. Rodney Morrison, all wives of staff members.

Rice Heads FBI Alumni

Downey Rice, an attorney, of 1749 Irving st. nw., has been elected chairman of the Washington Chapter of the Society of Former Special Agents for the FBI.

Rice, who served with the FBI for 10 years before entering the private practice of law, was elected at a meeting of the unit Monday night at the Touchdown Club. Other officers are James R. Sharp, 3048 N. Ohio st., Arlington, vice chairman, and Daniel L. O'Connor, 131 Varnum st. nw., secretary. Both are attorneys.

TWA Prizes to 3 in Area

Three District-area men have been awarded trophies and cash prizes totaling $700 in Trans World Airlines' tenth annual aviation writing and photographic competition, TWA announced yesterday.

Winners from this area included James J. Strebig, 8315 16th st., Silver Spring, Md., aviation editor of the Associated Press, who was awarded a $250 prize and the TWA trophy in the open class newspaper division; John H. Frederick, 9707 Bexhill dr., Kensington, Md., foreign trade professor at the University of Maryland, who won first prize of $350 in the magazine-book division, and Eric Bramley, Auburn Gardens, Aelxandria, executive editor of American Aviation Magazine, awarded second prize of $100 and a plaque in the magazine-book division.

More than 70 entrants over the Nation shared in a total of $1760 in prize money.

Wire Mystery Solved

The mystery of Lafayette Park's wired "listening post" was cleared up yesterday.

Hidden wires, leading from under a park bench to the park police lodge house on H st. nw., were found Monday, but park police had "no comment."

Yesterday, it was learned, the Army's Criminal Investigation Division had rigged the listening post to hear park bench conversations of persons suspected of perversion.

Food Tips for Wives

Advice on how to havee food and stretch domestic budgets will be given Arlington housewives at a meeting sponsored by the Virginia State Agriculture and Home Economics Extension Service from 10:30 a. m. to 3 p. m. today at the Rosslyn Gas Co. Service Building, 2700 Shirley hwy., Arlington.

The morning session will be led by Mrs. Marguerite F. Hamelin, Arlington home demonstration agent. Miss Ida Lansden of the Rosslyn Gas Co. home service department will direct the afternoon meeting. All Arlington women are invited.

Smoke Case Up Today

Alexandria's smoke ordinance violation charges against Dabny P. Hardy, jr., Virginia Electric & Power Co. superintendent, are scheduled to come up today in Alexandria Police Court.

VE&PC in September was fined $250 on charges its smoke and cinders created a nuisance. Judge James R. Duncan at the time said disposition of individual charges against the superintendent would depend on the company's action in eliminate the nuisance.

Brakeman Injured

Herman Weeks, 39, of 3438 Dix st. ne., was admitted to Emergency Hospital yesterday in serious condition with a possible fracture of the hip.

Police report that Weeks, a brakeman with the Washington Co., was alighting from a freight car in the yard between the 9th st. bridge and T st. ne., when he fell against a signal target.

Refuses to Prosecute

A United States attorney refused to prosecute yesterday in the Sunday morning shooting of Robert Osborne, 27, of 1202 G st. se.

Police reported that during an altercation at 9 Fathom Green sw., Osborne was shot on the right ankle with a blank cartridge from a gun held by William Cox, 28, 315 12th st. se. Osborne was taken to Providence Hospital at the time, treated, and released.

Senator to Broadcast

Senator H. Alexander Smith (R., N. J.) will speak on "The Marshall Plan Needs the Voice of America" from 11:15 to 11:30 p. m. today over radio station WTOP.

Smith, chairman of a Senate Foreign Relations Subcommittee investigating United States information services in Europe, returned from Europe several days ago.

Shoots Self in Hand

George S. Gray, jr., 18, of Accokeek, Md., shot himself in the left hand accidentally yesterday with his 16-gauge shotgun while duck hunting.

According to Prince Georges County police, the young hunter was about a mile from his home at home at the time of the accident. He was aldmitted to Providence Hospital after receiving treatment for the gun wound.

Physiotherapy Talk Set

Miss Louise Norris, director of physiotherapy of the Washington Curative Workshop, will be guest speaker before the Cerebral Palsey Association at its monthly meeting at 8:30 p. m. today at the Society for Crippled Children, 1767 Massachusetts ave. nw.

Women to Debate Uniform Adoption Law

Questions of whether all States should enact a uniform adoption law will be debated by members of the District and Baltimore Women's Bar Associations at 8:30 p. m. next Tuesday at the National Museum auditorium, Constitution ave. and 10th st. nw.

Hairdressers to Meet

Mrs. Maye Whitley, of Dallas, Tex., president of the National Hairdressers and Cosmetologists Association of America, and L. A. Freiburg, executive secretary of the association, will be guest speakers at a meeting of the Washington Hairdressers Association at 8:30 p. m. tonight at the Mayflower Hotel.

Recital to Aid Canteen

A recital by the Ushers' Union Chorus is to be sponsored by the East Central Civic Association at 8 tonight in the Mount Airy Baptist Church, 17 L st. nw. Funds raised will go to a teen-age canteen which the Association hopes to open at 50 Patterson st. ne., by Christmas.

Virginia Horses Take National Honors

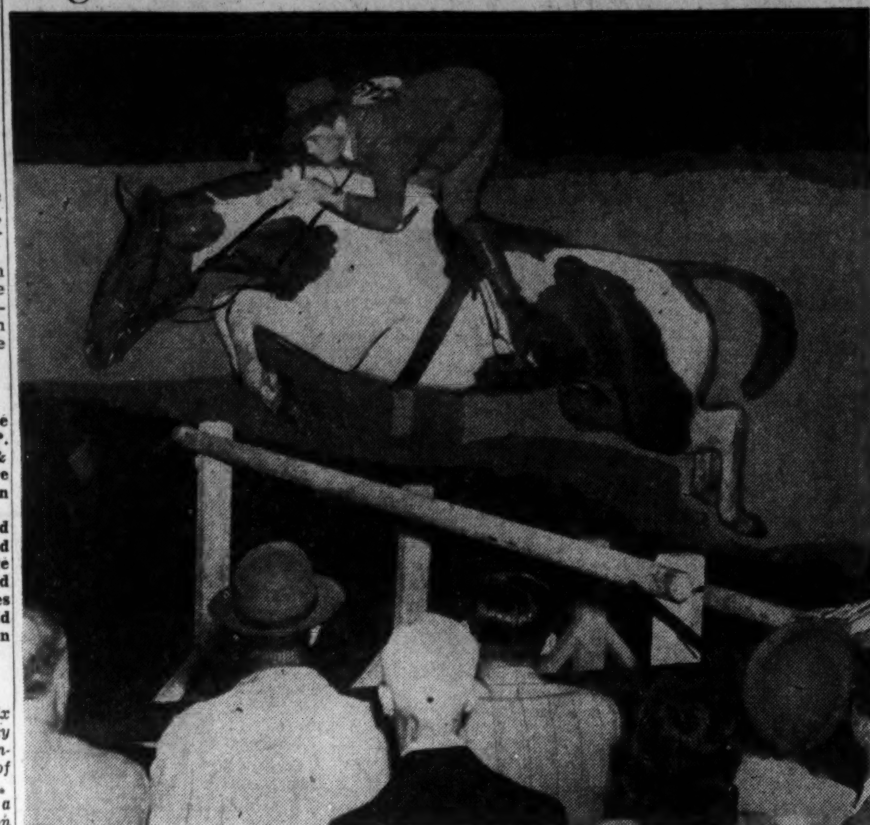

SECOND PLACE WINNER—Morton W. (Cappy) Smith of Middleburg, Va., rides his pinto Flamingo over a hurdle in the triple bars competition at the National Horse Show in Madison Square Garden, New York. Flamingo placed second

WINS CHALLENGE CUP—Ellie Wood Keith of Charlottesville, Va., astride Substitution, receives the East Hampton Riding Club Challenge Cup from Miss Margaret Haskell of Red Bank, N. J. A. G. Tuckerman, secretary of the National Horse Show, witnesses the presentation in Madison Square Garden. Substitution is owned by Mr. and Mrs. John T. Maloney of Warrenton, Va.

British Buyers Not Accepting Tobacco Offer

By The Associated Press

British tobacco buyers have not accepted a Department of Agriculture offer to buy flue-cured surplus tobacco and hold it for them, the department announced yesterday.

The offer carried the condition that the companies which normally buy tobacco for export to Great Britain would agree to take the government tobacco off the department's hands when and if United Kingdom buyers resumed purchasing in this country.

In a prepared statement, the department said:

"Thus far, several of the companies have indicated that they do not expect to participate in the purchase program and others have indicated that they may be unable to participate."

WFMD 930	WCHV 1240	WEPM 1340	WINC 1400
Harbaugh Bros., 6. Morning Neighbor, 6:15-8. News, 7, 8, 8:30. Birthday Club, 8:15. Devotions, 8:45.	Musical Clock, 6:30. News, 6:55, 7, 7:25, 7:55, 8, 8:30, 8:55. Musical Clock, 7:30. Crosby, 8:15.	News, 7, 8. Wake-up Tunes, 6:30-7:15. Stock Market, 6:55. Devotions, 7:45.	Hill Echoes, 6:30. Market Reports, 6:55. Jamboree, 7. Musical Clock, 7:15. Birthday Club, 8:15.
9:00—News; Music 9:15—Sleepy McDaniel 9:30—Dixie Pals 9:45— " "	Breakfast Club Don McNeill " " " "	News; Ray and Skipper Flash Bulletin Board	Breakfast Club Don McNeill " " " "
10:00—Valley Trio 10:15—Lucky Sauls 10:30—Evelyn Winters 10:45—Morning Melodies	Classified Column " "; News Magazine of Air Listening Post	News; Especially for Ladies For Listening Only " " "	True Story " "; Betty Crocker's Magazine Listening Post
11:00—Arthur Godfrey 11:15— " " 11:30—Morning Musicale 11:45— " "	Breakfast in Hollywood Galen Drake Ted Malone	News; Highlights From Hollywood Tunes at Noon " " "	Breakfast in Hollywood Galen Drake Ted Malone
12:00—Wendy Warren 12:15—Farm Time 12:30— " " 12:45— " "; Weather	Welcome Travelers " " News; Music Waltz Time	News Tunes at Noon Checkerboard Time Tunes at Noon	News Luncheon Lyrics 10-2-4 Time Band Wagon
1:00—Familiar Hymns 1:15— " " 1:30—Radio Playboys 1:45— " "; News	Baukage Talking Music of Masters " " " Church of the Air	News; Hi Neighbor " " Dance Parade Jigsaw News	Baukhage Talking Valley Varieties " " " "
2:00—Matinee Melodies 2:15— " " 2:30— " " 2:45—Rose of My Dreams	News, Kiernan Nancy Craig Bride and Groom " " "	News; Bulletins Lean Back, Listen News Bulletin Board	News, Kiernan Ethel and Albert Bride and Groom " " "
3:00—Autumn Serenade 3:15— " " 3:30—House Party 3:45— " "	Ladies Be Seated " " " Paul Whiteman " "	News; Light Concert Hour " " " "	Ladies Be Seated " " Paul Whiteman Club " "
4:00—Hint Hunt 4:15— " "; News 4:30—Winner Take All 4:45— " " "	" " " " Platter Parade " "	News; Ray and Skipper Your Gov't. Veterans Show	" " " " Late Record Releases Rhythms
5:00—School of the Air 5:15— 5:30—Treasury Band 5:45—Lum 'n' Abner	CIO Program Terry and the Pirates Sky King " "	News; D. C. Today Dinner Melodies " " " "	Dick Tracy Terry and Pirates Jack Armstrong " "
6:00—Md. News; Music 6:15—Folks 6:30—Sports, Barber 6:45—Everybody's F'tball	News; College Topics Norman Cloutier Kenny Baker Barry Wood	News Sports Special National Hour Record Revue	News; Sports Cavalcade of Music Evening Reveries Easy Listening
7:00—News; Music 7:15—Market Digest 7:30—Club 15 7:45—News, Murrow	Dinner Concert Elmer Davis Pleasure Parade Songs of Good Cheer	News; Country Show Variety Time Canteen Capers Concert Miniature	Headline Edition Elmer Davis Step in Rhythm Concert Hall
8:00—Melody Hour 8:15— " " 8:30—Dr. Christian 8:45— " "; News	Sweetwood Serenade Concert Echoes Wayne King " "	News; Vandercook Jimmy Dorsey Airs by Aerhart Do You Remember?	Mayor of the Town " " " Vox Pop " "
9:00—Old Gold Show 9:15— " " " 9:30—Sweeney and March 9:45—	Favorite Story " " Jack Paar " "	Between the Lines Sacred Heart Columbia M'sterworks " "	Abbott and Costello " " Jack Paar " "
10:00—Dave Rose Show 10:15— " " " 10:30—Escape 10:45— "	Bing Crosby " " Henry Morgan " "	News; Sports and Jive " " " "	Bing Crosby " " Here's Morgan " "
11:00—News 11:15—Yours for Asking 11:30— " " " 11:45— " " "	News; Music You Want Dance Orchestra " "	News	News

Warrenton Horse Wins Hunter Title

New York, Nov. 11 (AP).—Substitution, a 7-year-old bay gelding from the Warrenton (Va.) stables of Mr. and Mrs. John T. Maloney, clinched the hunter championship at the National Horse Show today following an accident which prevented Portmaker, the 1946 winner, from defending his title in the final event.

Ridden by Ellie Wood Keith of Charlottesville, Va., Substitution captured the open hunter competition for lightweights to move into the lead in the scoring toward the hunter title with 19 points, 2½ more than Portmaker, who was not eligible for the lightweight class.

George Russell, stable manager for Dr. and Mrs. Alvin I. Kay of Washington, D. C., owners of Portmaker, said the 7-year-old brown gelding had a slight cut and bad bruise on the inside of his right foreleg which was badly swollen.

Daze, a gray gelding owned by Mrs. M. E. Whitney of Upperville, Va., placed second in the lightweight competition, with Mrs. Page Jennings' Escapade of Keswick, Va., third, and Vernon G. Cardy's Montreal entrant, Lightland, fourth.

Bob-o-Link, a 4-year-old bay gelding owned by the Seven Star Stables at Southern Pines, N. C., and ridden throughout the show by Mickey Walsh, was crowned champion among the young hunters after taking three of the six events leading to the title and scoring 16 points.

Safety Call, owned by Mrs. M. E. Whitney of Upperville, Va., placed second in the final event while My Bill, owned and ridden by Mrs. Hank Greenburg of New York, was third and Sun Boss, from the Keswick, Va., barns of Mrs. Raymond Barbin, was fourth.

$500 Junior Five-Gaited Champion Stake 4-Year-Olds or Under—Won by Show Boat, ch. m., owned by Dodge Stables, Rochester, Mich.; second, Manor's Dare, bl. g., owned by Old Home Manor, Homer City, Pa.; third, The King's Princess ch. m., owned by Hawthorne Farms, Libertyville, Ill.; fourth, Kalorama Moonbeam, ch. g., owned by Mr. and Mrs. E. L. Foote, jr., Hobart, N. Y.

Open Jumping (Knockdown and Out)—Won by Fitzrada, ch. g., owned by Col. and Mrs. H. H. Pohl, Leesburg, Va.; second, Black Watch, bl. g. owned by Mrs. Don J. Ferraro, New York City; third, Atomic, bl. g., owned by Vernon G. Cardy, Montreal, Canada; fourth, Party Miss, g.m., owned by George W. Fitzpatrick.

Today's results:

LIGHTWEIGHT OPEN HUNTERS—Won by Substitution, b.g., owned by Mr. and Mrs. John T. Maloney, Warrenton, Va.; second, g.g., owned by Mrs. M. E. Whitney, Upperville, Va.; third, Icecapade, g.m., owned by Mrs. Page Jennings, Keswick, Va.; fourth, Lightland, ch.g., owned by Vernon G. Cardy, Montreal, Canada.

$500 YOUNG HUNTER STAKE (5-year-olds and under)—Won by Bob-O-Link, b.g., owned by Seven Star Stables, Southern Pines, N. C.; second, Safety Call, g.m., owned by Mrs. M. E. Whitney, Upperville, Va.; third, My Bill, owned by Mrs. Hank Greenberg, New York City; fourth, Sun Boss, ch.g., owned by Mrs. Raymond Barbin, Kelswick, Va.; fifth, Chatrack, ch.g., owned by Knaresborough Farm, Trenton, N. J.; sixth, Flint, ch.g., owned by Martin Vogel, jr., Warrenton, Va.

Legion to Hold Rites for Flier Killed in War

Buriel services for Lieut. (jg.) Frank Birgfeld, USN Air Corps, who was killed in action in the Pacific May 2, 1945, will be conducted by the Costello Post, American Legion, Friday at 11 a. m. in Arlington Cemetery.

Lieut. Birgfeld

Lieut. Birgfeld, 23, the son of Mr. and Mrs. H. W. Birgfeld, 906 Domer ave., Takoma Park, Md., was killed, his family reported yesterday when the torpedo plane he was piloting was shot down during an attack in the Marshall Islands area.

His crew, Aviation Radiomen Third Class George Robert Taylor, Saginaw, Mich., and William D. Terry, Superior, Wis., parts of whose bodies also were recovered, will be buried in the same coffin.

Lieutenant Birgfeld was born in New Weston, Mass., in 1922 and moved to Washington with his family in 1938.

While a student at Woodrow Wilson High School, he was a carrier boy for The Washington Post. After graduation in 1940, he was given a job in the newspaper's detail department by Donald M. Bernard, advertising director, who lived along his route.

After two years with The Washington Post, he entered the Navy, received his wings at Pensacola, Fla., in 1945, served as a flight instructor at Miami, Fla., for a year, and went overseas as a pilot on the USS Monterey.

His widow, the former Miss Evelyn Lawrenson, of Washington, whom he married in 1942, and their son, James Birgfeld, age 4, are living at 5332 41st st. new.

Other survivors are three brothers, Delma D., Takoma Park; Douglas S., Route 1, Germantown, Md., and H. W. Birgfeld, jr., 9332 Caroline ave, Silver Spring, Md.

Leonard Spence

Valhalla, N. Y., Nov. 11 (AP).—Leonard Spence, 38, of Miami Beach, Fla., former holder of 10 national swimming championships, died yesterday at Grasslands Hospital after a two years' illness.

Dr. George W. Wilson

Milwaukee, Nov. 11 (AP).—Dr. George W. Wilson, 57, dean of the Marquette University dental school for the last three years, died today at St. Joseph's Hospital following a long illness.

Wilfred L. Wright

Hempstead, N. Y., Nov. 11 (AP).—Wilfred L. Wright, 70, chairman of the board of directors of the Savagae Arms Corp., died yesterday at his home after a brief illness.

Gas Pipeline Plan In Va. Opposed

Thomas J. McGrath, representing the National Coal Association, the United Mine Workers and Railway Brotherhoods (unions), said yesterday he has filed petitions with the Federal Power Commission opposing establishment of natural gas pipelines through 22 Virginia counties.

"Our primary interest is to protect the coal markets," McGrath said, "but there are numerous other grounds upon which we oppose the Commonwealth plan.

"Indications are that if a lot of new communities are added to the natural gas systems there will be an interruption in the continuity of service to communities already receiving service."

Alumnae Supper Planned

The Washington Alumnae Club of Alpha Gamma Delta Sorority will meet for supper at 6:30 tomorrow night at the home of Mrs. C. M Jansky, 3020 Tilden st. nw.

Annapolis Plans Stadium At High School

Annapolis, Md., Nov. 11 (AP).—The recreation committee of City Council today took under consideration a proposal to build a 2500-seat stadium on the Annapolis High School grounds.

The proposal was presented at a council meeting by Irving P. Hall, chairman of the high school's Parent-Teacher Association recreation group.

Hall said the proposal was satisfactory to the Philadelphia Athletics baseball team, which has offered to set up a "farm" at Annapolis.

The baseball games would be played at night and at the end of the season the stadium would be available for football and other fall sports, Hall explained.

The Philadelphia team has offered to lease the property for six years at $4000 a year, Louis N. Phipps, a member of the school athletic committee reported.

Rites Set for Dr. Verbrycke; Was Pastor of Gurley Church

Funeral services for the Rev. Dr. J. Russel Verbrycke, 87, former pastor of the Gurley Memorial Presbyterian Church of Washington, will be held at the Buckingham Presbyterian Church in Berlin, Md., at 1 p. m. today Burial will be in Berlin.

Dr. Verbrycke died at his home in Berlin Monday after a long illness.

Born in New Brunswick, N. J., he was educated at Rutgers Preparatory School and was graduated from Rutgers College in 1881. He received his Doctor of Divinity degree from the theological seminary of the Dutch Reformed Church there in 1884.

In 1883 and 1884, while at the seminary, Dr. Verbrycke was a missioinary with the Kadapoo Indians in Kansas.

He came to Washington in 1895 as pastor of the Gurley Memorial Presbyterian Church, now the Gunton Temple Presbyterian Church.

While in Washington he was commissioner to the general assembly of the United States Presbyterian Church, and moderator of the Washington City Presbytery.

An active thirty-second degree Mason here, he was chaplain of the B. B. French Lodge. Later prelate of the Washington Commandery of the Knights Templar, he became chaplain of the Grand Lodge of the District and finally prelate of the Grand Commandery of the District of Columbia from 1906 to 1912.

In 1912, Dr. Verbrycke went to the Vineland (N J.) Presbyterian Church, where he served for six years, when he became pastor of the Buckingham Presbyterian Church in Berlin, Md. He retired in 1932 and lived in Berlin. His life, Hannah E. Smith Verbrycke, whom he had married in 1884, died last August.

Dr. Verbrycke is survived by a son, Dr. J. Russell Verbrycke, jr., Washington physician, and a daughter, Mrs. Boyd Parvin, Pitman, N. J. He, also, has four grandchildren and four great-granchildren.

Ira W. Mullinix

Death of Ira W. Mullinix, 72, of Cedar Grove, Md., early yesterday at Suburban Hospital, was reported by Montgomery County Police.

Mullinix was injured in a freak accident on Route 240 October 28, when the dual wheel and axle of a large trailer truck approaching from the opposite direction slid from beneath the truck and flew into the Mullinix car, police said.

A postmorten was performed by Dr. Frank J. Broschart, county coroner, yesterday, and body samples will be sent to the State Medical Examiner for chemical tests to determine the exact cause of death.

Claude Harrison

Bedford, Va., Nov. 11 (AP).—Funeral services will be held in Main Street Methodist Church here tomorrow for Claude Harrison, copublisher of the Bedford Democrat, who died of a heart attack Monday night. He was 59.

A member of the Virginia Press Association, Harrison had been associated with the newspaper here with his father for the past 40 years.

Died

BEAN, SILAS E., Sr. On Monday, November 10, 1947, at his home, Gray rd., Silver Spring, Md., SILAS E. BEAN, Sr., the beloved husband of Velma Cornwell Bean. Mr. Bean rests at the Warner E. Pumphrey Funeral Home, 8434 Georgia ave., Silver Spring, Md., where prayers will be said on Thursday, November 13, at 9 a. m.; thence to St. John's Catholic Church, Forest Glen, Md., where mass will be offered at 9:30 a. m. for the repose of his soul. Interment church cemetery.

BYRNE, MELLETTE T. Suddenly, on Monday, November 10, 1947, at her residence, 3706 R st. nw., MELLETTE T. BYRNE, beloved wife of the late Maj. Charles Lawrence Byrne, U. S. Army; mother of Capt. Robert G. Byrne, U. S. Army, of Augsburg, Germany, and Cadet Charles A. Byrne, U. S. Military Academy. Remains resting at Collins Funeral Home, 3821 14th st. nw. Services at Fort Myer Chapel on Thursday, November 13, at 9:30 a. m. Interment Arlington National Cemetery.

CARLL, PERMILLA FRANCES. On Monday, November 10, 1947, at her residence, 837 Longfellow st. nw., PERMILLA FRANCES CARLL, wife of George Scotton Carll and mother of Mrs. Llewellyn R. Johnson of New Albany, Ind.; George Scotton Carll, jr., and Taylor Carll of Chicago, Ill. Friends may call at Gawler's Chapel, 1756 Pa. ave. nw., where services will be held on Wednesday, November 12, at 2:30 p. m. Interment Indiana. Please omit flowers.

GAINOR, EDWARD J. On Monday, November 10, 1947, EDWARD J. GAINOR of 1630 Argonne pl. nw., beloved husband of Mrs. Carrie Gainor, father of Mrs. Walter S. Bents and grandfather of Edward Gainor Bents and John W. Bents; brother of Mrs. John Cannon and Mrs. James Cannon of Greencastle, Ind. Services at the S. H. Hines Co. Funeral Home, 2901 14th st. nw., on Wednesday, November 12, at 10 a. m. Interment Muncie, Ind.

GILPEN, MARY E. On Sunday, November 9, 1947, MARY E. GILPEN of 1401 Fairmont st. nw., widow of the late Eben N. Gilpen. Services at the S. H. Hines Co. Funeral Home, 2901 14th st. nw., on Wednesday, November 12, at 2 p. m. Interment Oak Hill Cemetery.

GUNION, PHILLIP S. On Sunday, November 9, 1947, at Mount Alto Hospital, PHILLIP S. GUNION, the beloved husband of Mary R. Gunion, brother of Dr. John Paul Gunion and Mrs. Ada Broker of Philadelphia, Pa. Graveside services at Arlington National Cemetery on Wednesday, November 12, at 9 a. m. Services by Chambers. Please omit flowers.

HARDING, ESTHER HALLOWAY. On Monday, November 10, 1947, ESTHER HOLLOWAY HARDING of 3206 19th st. nw., wife of the late John Norris Harding, mother of the late Comdr. John Thornley Harding, grandmother of Mrs. Lamsin Thornley Hardy, aunt of Mrs. J. B. Lyne of Richmond, Va. Services at the S. H. Hines Co. Funeral Home, 2901 14th st. nw., on Thursday, November 13, at 11 a. m. Interment Rock Creek Cemetery.

HARRIS, MARY CATHERINE. Suddenly, on Saturday, November 8, 1947, near Lovingston, Va., MARY CATHERINE HARRIS, beloved wife of J. W. Harris and mother of Mrs. Alice M. Headley, Mrs. Lucy Sabre of Sarasota, Fla.; William and Richard Dale. Services at Chambers Funeral Home, 31st and M sts. nw., on Thursday, November 13, at 2 p. m. Interment Arlington National Cemetery.

HARVEY, NETTIE MAY. On Tuesday, November 11, 1947, at Leland Memorial Hospital, NETTIE MAY HARVEY of 1613 Harvard st. nw., sister of Miss S. Franklin, Miss Amy Elsie and Ralph S. Harvey and Wade H. Fowler. Remains resting at the S. H. Hines Co. Funeral Home, 2901 14th st. nw. Notice of funeral later.

HURLEBAUS, WILLIE M. On Monday, November 10, 1947, at Mount Vernon Sanitarium, WILLIE M. HURLEBAUS, the beloved aunt of Miss Dorothy L. Tripp, George Hurlebaus and Henry E. Tripp. Friends may call at the Lee Funeral Home, 4th and Massachusetts ave. ne., where services will be held on Wednesday, November 12, at 12:30 p. m. Interment Prospect Hills Cemetery.

HUTCHINGS, HARVEY L. Suddenly, on Monday, November 10, 1947, HARVEY L. HUTCHINGS of 1637 Webster st. nw., beloved husband of Margaret Adelia Scott Hutchings, father of Mrs. John L. Pearson, jr., brother of Mrs. Arth Rathbone of Trenton, N. J.; Elmer Hutchings of Plainfield; Pullen Hutchings of Trenton, N. J. Services at S. H. Hines Co. Funeral Home, 2901 14th st. nw., on Wednesday, November 12, at 1 p. m. Interment Glenwood Cemetery.

LENNON, ANNA JULIA (NEE ETTER). On Tuesday, November 11, 1947, at her residence, 3139 19th st. nw., ANNA JULIA LENNON, wife of Bertram G. Lennon and mother of Elinor Anne Lennon, Mrs. Maurice J. Conley, jr., and Mrs. John E. Richards, grandmother of Patrick Kevin Richards, Geoffrey Lennon Richards and John E. Richards, jr., and sister of Mrs. J. Walter Hicks, Mrs. Francis S. Machen, Mrs. Patrick F. Kirby and James P. Etter. Mass will be offered at the Sacred Heart Catholic Church on Friday, November 14, at 9 a. m. Interment Mount Olivet Cemetery.

LEVINSON, MAURICE. On Tuesday, November 11, 1947, at his residence, 200 Rhode Island ave. ne., MAURICE LEVINSON, beloved husband of Bernice L. Levinson and devoted father of Rita Elaine Levinson. He is also survived by his parents, Israel and Deborah Levinson; two sisters, Mrs. B. Strahan and Mrs. E. Polisher, and a brother, Albert I. Levinson. Funeral services at the Bernard Danzansky & Son Funeral Home, 3501 14th st. nw., on Thursday, November 13, at 11 a. m. Interment Ohev Sholom Cemetery.

LEVINSON, MAURICE M.—A special communication of Benjamin Franklin Lodge No. 50 is called for 10 a. m. Thursday, November 13, 1947, at the Masonic Temple, 13th st. and New York ave. nw., to confer last Masonic rites for our late brother, MAURICE M. LEVINSON.
By Order of SIDNEY S. KALTZ, Worshipful Master.
Attest: L. T. JOHNSON, Secretary.

MILLER, DANIEL. Suddenly, on Monday, November 10, 1947, at his residence, 1 Takoma ave., Takoma Park, Md., DANIEL MILLER, beloved husband of Mabel H. Miller. Friends may call at the Takoma Funeral Home, 254 Carroll st., Takoma Park, D. C. Services at the Takoma Park Presbyterian Church on Thursday, November 13, at 2 p. m. Relatives and friends are invited. Mr. Miller will lie in state in church from 1 p. m. until 2 p. m. Interment private, Rock Creek Cemetery.

MAGRUDER, JAMES F. On Tuesday, November 11, 1947, at Sibley Hospital, JAMES F. MAGRUDER of 5611 5th st. nw., beloved husband of Susan A. Magruder and father of Frank G. Magruder. Remains resting at the S. H. Hines Co. Funeral Home, 2901 14th st. nw. Notice of funeral later.

MATTINGLY, MARY MAUDE. On Monday, November 10, 1947, at Jenkins Memorial Hospital, Baltimore, Md., MARY MAUDE MATTINGLY, the beloved wife of J. F. Mattingly and daughter of the late John E. and Mildred Ware, sister of A. Lambert Ware; three nephews and a niece. Friends may call at the Lee Funeral Home, 4th st. and Massachusetts ave. ne. Requiem mass will be offered at Holy Comforter Catholic Church, 14th and East Capitol sts., Thursday, November 13, at 9:30 a. m. Interment Mount Olivet Cemetery.

NESBITT, MARY MOORHEAD. On Sunday, November 9, 1947, at Doctors Hospital, MARY MOORHEAD NESBITT of 2901 16th st. nw., wife of the late Hugh B. Nesbitt and mother of Hugh B. Nesbitt, jr., of Washington, D. C., and Wallace N. Nesbitt of Minneapolis, Minn. Services at the S. H. Hines Co. Funeral Home, 2901 14th st. nw., on Wednesday, November 12, at 11 a. m. Interment Prospect Hill Cemetery.

NICHOLS, SOPHIA M. On Monday, November 10, 1947, at the residence of her granddaughter, Jessie M. Wright, 1403 54th ave., Hillside, Md., SOPHIA M. NICHOLS. Friends may call at the Mattingly Funeral Home, 131 11th st. se., until Wednesday, November 12, at 4 p. m. Services and interment Jackson, Mich.

Died

NORTON, MARIE G. On Sunday, November 9, 1947, MARIE G. NORTON of 3115 Patterson pl. nw., wife of the late Henry A. Norton and mother of Ralph A. Norton. Funeral from the W. W. Deal Funeral Home, 4812 Georgia ave. nw., on Wednesday, November 12, at 9 a. m.; thence to the Church of the Blessed Sacrament, where mass will be said at 9:30 a. m. Relatives and friends invited. Interment Mount Olivet Cemetery.

ORDWAY, COL. GODWIN. On Tuesday, November 11, 1947, at Walter Reed General Hospital at about 6 p. m., COL. GODWIN ORDWAY, U. S. Army (retired), son of the late Maj. Gen. Albert Ordway, U. S. Army, and Missouri Godwin Ordway. Notice of services and obituary notice will follow. (St. Louis papers, please copy.)

PARRISH, ALONZA P. On Tuesday, November 11, 1947, ALONZA P. PARRISH, beloved husband of Margaret I. Parrish (nee Routten); father of Mrs. Anna Mae Collins, Joseph W. Parrish, Mrs. Edna C. Patterson, Mrs. Margaret L. Chaney and Faye Parrish, and brother of Edward L. Parrish of Newport News, Va., and Walter R., James O., Leonard C. and Thomas A. Parrish of Danville, Va. Friends may call at the Lee Funeral Home, 4th st. and Massachusetts ave. ne., where services will be held on Thursday, November 13, at 2 p. m. Interment Fort Lincoln Cemetery.

POMEROY, ADDIE BELLE. On Sunday, November 9, 1947, at National Homeopathic Hospital, ADDIE BELLE POMEROY of 4017 20th st. ne., beloved wife Rutherford Hayes Pomeroy, mother of Mrs. August Melcher, Mrs. Virginia P. Scott, Mrs. Paul R. Bergeron and Jack H. Pomeroy, and sister of Mrs. Iva Humphries. Services at the S. H. Hines Co. funeral home, 2901 14th st. nw. on Thursday, November 14 at 2 p. m. Interment Fort Lincoln Cemetery.

ROGERS, EMMA C. On Tuesday, November 11, 1947, at Annapolis, Md., EMMA C. ROGERS, the beloved wife of Frank A. Rogers of St. Petersburg, Fla. Funeral from the Taylor Funeral Chapel, 147 Duke of Gloucester st., Annapolis, Md., on Thursday, November 13. Interment Quaker Burial Grounds, Galesville, Md.

ROLLISON, DINAH. On Monday, November 10, 1947, at Children's Hospital, DINAH ROLLISON, beloved daughter of Delbert and Nellie Rollison. Funeral from her late residence, 1609 Gales st. ne., on Thursday, November 13, at 10 a. m. Interment Union Cemetery, Leesburg, Va. (Leesburg, Va., papers please copy.) Services by Chambers.

SCOTT, VIOLA WATKINS. On Monday, November 10, 1947, at her residence, 1725 S st. nw., VIOLA WATKINS SCOTT, sister of Miss Gertrude Watkins of Washington, D. C.; Dr. W. F. Watkins, Dr. Alice M. Garrott and Mrs. Charles D. Watkins of Los Angeles, Calif. Also surviving are a niece, Mrs. R. W. Brooks; a nephew, Dr. Albert L. De Mond; other relatives and many friends. Friends are invited to call at her late residence after 3 p. m. Wednesday, where services will be conducted by the Rev. E. A. Christian on Thursday, November 13, at 3:15 p. m. Interment Montgomery, Ala. Arrangements by McGuire.

SMALL, LILLIAN YOUNG. Suddenly, on Tuesday, November 11, 1947, LILLIAN YOUNG SMALL, wife of Clarence H. Small, also survived by one son, J. Lee Lane; two daughters, Mrs. Bettie Carlson and Miss Charlotte Young Small; one sister, Mrs. Charlie Murfin, and seven grandchildren. Funeral services at the Roy W. Barber Funeral Home, Laytonsville, Md., on Thursday, November 13, at 11 a. m. Interment Rock Creek Cemetery, Washington, D. C.

TAYLOR, CARNEY IRVIN. Suddenly, on Monday, November 10, 1947, at Piney Point, Md., CARNEY IRVIN TAYLOR, beloved husband of Jeanne M. Taylor, brother of Bascom E. Taylor and uncle of John G. Dudley, jr. Services at Chambers Georgetown Funeral Home, 31st and M sts. nw., on Wednesday, November 12, at 2 p. m. Interment Congressional Cemetery.

TAYLOR, CARNEY I.—A special communication of Cherrydale Lodge No. 42, A. F. and A. M., is hereby called on Wednesday, November 12, 1947, at 1 p. m. for the purpose of attending the funeral of our late brother and charter member, CARNEY I. TAYLOR.
Attest: RICHARD C. VINGOE, Master.
C. P. KALE, Secretary.

THOM, MYRTLE GIBSON. On Sunday, November 9, 1947, at her residence, 1346 Hemlock st. nw., MYRTLE GIBSON THOM, beloved wife of William C. Thom, mother of G. Chester Thom of Washington, D. C.; Mrs. Myrtle Thom McKnew of Washington, and sister of Miss Viola Gibson of Washington, D. C. Services at the residence, 1346 Hemlock st. nw., on Wednesday, November 12, at 2 p. m. Interment Congressional Cemetery.

THOMPSON, HARRIETT E. On Monday, November 10, 1947, at Doctor's Hospital, HARRIETT E. THOMPSON of 3500 14th st. nw., wife of the late Raymond C. Thompson. Services at S. H. Hines Funeral Home, 2901 14th st. nw., on Thursday, November 13, at 12 noon. Interment Loudon Park Cemetery, Baltimore, Md.

WARNICK, CLARENCE J. Suddenly, on Saturday, November 8, 1947, CLARENCE J. WARNICK, husband of the late Nelle Lee Warnick and father of Wilhelmene Warnick Harrison and Don Warnick and brother of Mrs. Jane Martin, Mrs. William Miller, Miss Lucretia Warnick of Washington, D. C., and Mrs. Wheeler D. Kight of Los Angeles, Calif. Friends may call at the Lee Funeral Home, 4th st. and Massachusetts ave. ne., where services will be held on Wednesday, November 12, at 2 p. m. Interment Cedar Hill Cemetery.

WILES, ELIZABETH N. On Monday, November 10, 1947, at Doctors Hospital, ELIZABETH N. WILES of 413 Butternut st. nw., the beloved wife of Ralph W. Wiles, and sister of Mrs. Frank S. Davis of Needham, Mass., and Mrs. Christine Van Nostrand of Melrose, Mass. Services at Chambers Funeral Home, 1400 Chapin st. nw., on Wednesday, November 12, at 12 noon. Interment Arlington National Cemetery.

WRIGHT, MARGARET ALICE. On Tuesday, November 11, 1947, at her residence, 4612 Quarles st. ne., MARGARET ALICE WRIGHT, beloved wife of John F. Wright, mother of J. Franklin and Margaret Rosalind Wright. Friends may call at the Lee Funeral Home, 4th st. and Mass. ave. ne. Services at St. James Episcopal Church, 222 8th st. ne., on Friday, November 14, at 10:30 a. m. Interment at St. James Church Cemetery, Old Herring Creek, Md.

—Deaths—

Announcements of Services by Chambers

Deceased	Undertaker
Hans, Eugene F.	W. W. Chambers Co.
Shank, Norman H.	W. W. Chambers Co.
Harris, Mary C.	W. W. Chambers Co.
Taylor, Carney I.	W. W. Chambers Co.
Gunion, Philip S.	W. W. Chambers Co.
Williams, Bert	W. W. Chambers Co.
Birchfield, Luther T.	W. W. Chambers Co.
Wiles, Eliz. N.	W. W. Chambers Co.
Rollison, Dinah	W. W. Chambers Co.
Williams, Walter	W. W. Chambers Co.

Cemetery Lots

19 SITES, George Washington Memorial Park Cemetery; list price, $1,320; sell for $875 cash. HO. 4968.

VERY DESIRABLE Washington national cemetery lot for sale cheap by private owner. A good investment. Box 440, Washington Post.

Funeral Directors

J. WILLIAM LEE'S SONS CO.
CREMATORIUM
FUNERAL DIRECTORS
4TH AND MASS. AVE. N.E. LI. 5200

Funeral Designs

GUDE BROS. CO., Florist
1212 F ST. N.W. NA. 4276.

CIRCLE FLORIST
Floral designs, sprays; charge accounts invited. 5634 Conn. ave. EM. 4744.

GEO. C. SHAFFER
Expressive Floral Tributes. Moderate prices. Open evenings and Sundays.
900 14TH ST. N.W. NA. 0106.

AMBULANCES
One of the finest fleets in the world! Rates $10. City and suburbs, rate $10 up to 10 miles. Beautiful new Cadillacs.
Chambers
CALL CO. 0432

In Case of Death
CALL
Chambers
One of the Largest Undertakers in the World
Complete Funerals
$95 to $2,000
Four Large Funeral Homes
Phone CO. 0432

THE FINEST COSTS NO MORE
FOR 97 YEARS
The name Gawler has been known to represent the utmost in dignified funeral service in the Washington area, yet this service is available to all at costs within every means.
PHONE NA. 5512
JOSEPH GAWLER'S SONS
1750 PENNA. AVE. N.W.
Just West of the White House

Einstein Says Safety Lies in World Order

Sudden Death Can Strike Anywhere on Earth, He Declares

Princeton, N. J., Nov. 11 (AP).—Dr. Albert Einstein declared today "no corner of this planet is safe against sudden destruction" unless the world succeeds soon in "putting an end to the state of anarchy in the domain of international politics."

In an address transmitted by direct radio wire to Cleveland University students, members of the newly organized World Security Workers, the famed scientist asserted:

"I am thankful that you are about to start energetic public action for the cause of world government. For the vital importance of this aim has not yet completely penetrated the consciousness of the voters of this country. . . ."

"Technical development favors aggression," he continued, "and has made defense on the basis of national armament ineffective."

Dr. Einstein said he was convinced the "strong latent will" of the common people throughout the world favored "creation of a supranational authority based on law for the establishment of secure peace."

Action Deferred

Hospital Plan Interests College Unit

The board of trustees of Catholic Sisters College yesterday expressed "definite interest" in a proposal for a new Providence Hospital.

But the board took no definite action pending appointment of an archbishop for the Washington-Baltimore archidoceses, who will have authority over the question. The Most Rev. John M. McNamara, pastor of St. Gabriel's church here, has been administrator of the archdioceses since the death of Archbishop Curley May 16.

A new hospital to augment or replace the present Providence Hospital has been proposed on the grounds of the College and Catholic University. Both are separate corporations, but have close ties.

The college board spokesman said the college is willing to sell "a portion of its property for the purpose" and went on record as being "sympathetic" to the project.

Hospital Use As Doctors' 'School' Urged

Baltimore, Nov. 11 (AP).—The Maryland-District of Columbia Hospital Association wound up its annual conference here today after hearing one suggestion there should be a 50-bed hospital within 30 miles of every home and another that hospitals should serve as an educational center for doctors in their areas.

D. George Baehr, president of the New York Academy of Medicine and professor of clinical medicine at Columbia University, predicted there will be an expansion of pre-payment medical care plans.

It was Dr. Baehr who advanced the suggestion hospitals must become educational centers. "Hospitals of the future will be something better than mere boarding houses for sick people, as most of them are at present," he declared.

He prefaced his statements with a review of the coordinated program of treatment and training developed in Baltimore by Johns Hopins Hospital and the Johns Hopkins University Medical School.

Graham M. Davis, president of the American Hospital Association, advanced the proposal there should be a 50-bed hospital within 30 miles of everyone.

Describing the work of the Kellogg Foundation in Michigan, he said rural hospitals are becoming health centers as well as places of treatment for the sick and injured.

J. D. Coleman, executive director of Maryland Hospital Services, Inc. (Blue Cross), and secretary of the association's committee on medical care, outlined a survey made of the State's hospital needs.

Seal Chairmen Named In Prince William

Manassas, Va., Nov. 11 (Spl.).—Appointment of chairmen for eight divisions of the annual Prince William County Tuberculosis Christmas Seal Sale has been announced by Mrs. Frank D. Cox, chairman for the county-wide drive.

Sub-chairmen include Mrs. Edgar E. Rohr, Manassas District; Mrs. L. J. Pattie, Gainesville District; Mrs. Fred T. Sheperd, Brentsville District; Mrs. Paul Cornwell, Coles District; Mrs. James Young, Dumfries District; Mrs. Eva M. Garner, Occoquan District; Mrs. Dorothy Hall, Negro auxiliary, and Miss Sue Ayres, schools.

The county unit has been assigned a quota of $2223 for the drive, which will start officially November 24. Last year's quota was $2118.

Board Blames Registrar for Loss of 210 Cards

Richmond, Va., Nov. 11 (AP).—Richmond's electoral board has closed its investigation of 210 missing registrations for Tuesday's elections with a statement that their loss for five days was due to "negligence."

The board, at the conclusion of a second hearing last night, said it "severely reprimands Vernon N. Davis, the general registrar."

Workers in the registrar's office testified they had no knowledge of how the cards happened to be in a cardboard box in a closet at the office, where they were located Saturday. They represented registrations at five temporary offices for September 19, 20, 22, 23, and 24, and their loss brought many complaints when registrants found they could not vote Tuesday.

Fire Razes Restaurant Near Salisbury

Salisbury, Md., Nov. 11 (AP).—A stubborn fire early today destroyed a new restaurant, an automobile parts and paint shop and a car about four miles south on U. S. 13. Damage was estimated at $50,000. The cause was not immediately determined.

A fire about 18 months ago did an estimated $25,000 to Dower's adjacent garage.

A fire Sunday forenoon in Salisbury destroyed adjoining structures which housed eight small apartments and four stores, doing an estimated $20,000 damage and leaving 15 homeless.

Cab and Driver's Body Removed From Lake

Williamsburg, Va., Nov. 11 (AP).—The body of Lindsay Wilson, cab driver, and the car he had been driving here, were removed from Lake Matoaka by city police last night.

Wilson had been reported missing since Saturday night. His body was found in the front seat of the car, which was in 10 feet of water about 30 feet from the lake's dam.

The vehicle was found by police who noted a break in the roadway and investigated. Wilson was married and the father of three children.

Mass Meeting Set At Fairfax Tomorrow

The Rotary Club of Fairfax, Va., will sponsor a mass meeting for the Monticello highway in the auditorium of Fairfax High School at 8 p. m. tomorrow. Charles R. Fenwick of Arlington and Representative Howard W. Smith (D., Va.) will speak. Similar mass meetings are scheduled for other counties through which the proposed highway will pass.

'Communist' Letters to Pastor Bring Police Guard for Church

Baltimore, Nov. 11 (AP).—Police made extra patrols to keep an eye on the downtown First Presbyterian Church today after the pastor reported receiving three anonymous notes he said were "rabidly in favor of Russia and against the United States."

The altar tabernacle at Grace and St. Peter's Protestant Episcopal Church, a block away, was desecrated by vandals Sunday night. The interior of a synagogue in the same general neighborhood was wrecked two weeks ago.

The Rev. John H. Gardner 2d, pastor at First Presbyterian, said he found one of the notes in his mailbox at the church, another slipped under a door of the church and another under the door at the parsonage.

Police said the notes repeatedly used the words "Communist" and "communistic."

Officers of Fort McHenry Post No. 133 of the American Legion reported to police vandals entered their clubrooms, ripped several American flags and damaged a framed copy of the Constitution.

The American University
1901 F St. N.W. (6) MEtropolitan 0258

THE AMERICAN UNIVERSITY PRESENTS
Marjorie Brunton Newsom
HARPIST
with a background of Fantasies in Light created by the color control mechanism of
Raymond Day
Thursday, November 13, 1947
8:15 P.M.
Clendenen Gymnasium
Massachusetts and Nebraska Avenues N.W.

Tickets are on sale at 1901 F St., N.W., and at the Willard Hotel Concert Bureau. $1.50 a person, including tax.

Black Caddy Comes Home

Associated Press Photo

MARYLANDER GETS HIS HORSE BACK—Lieut. Col. Humberto Mariles Cortes (left), of the Mexican Army horse show team, presents Black Caddy as a gift from the Mexican Government to Frederick Hughes of Rockville, Md., at the National Horse Show in Madison Square Garden, New York. Hughes sold the horse to the Mexicans in 1942, when he joined the United States Army, stipulating that he could purchase the horse again on his discharge. He didn't have to. Black Caddy was returned as a gesture of good will

Demonstrators Again Protest Whelan Ban Against Negroes

Employes in the Longfellow Building staged a second demonstration at the new Whelan drugstore there yesterday, as the store stood pat on its service-to-whites-only policy.

About 80 demonstrators, including about 10 Negroes, showed up at noon and stood in lines inside the store for more than an hour. More than 100 participated in the first protest Monday.

Spokesmen for the housing branch of Local 3, United Public Workers of America, which organized the demonstrations, charge that the Whelan Co. reneged on a promise to serve Negroes at the store's cafeteria. Many Negroes are employed by Federal Public Housing Authority and the food and agriculture organizations, which occupy the Longfellow Building, Connecticut and Rhode Island aves. nw.

R. L. Boaman, district manager for Whelan stores in this area, said the regional manager, A. H. Smith, was in New York at a meeting of Whelan officials.

"I imagine this matter is being discussed, but Smith didn't go up there for that reason."

He expressed doubt, however, that the firm would "change its mind."

Boaman has indicated that other businessmen in Washington have "pressured" the store "to continue their existing policy in Washington." He added, however, that the decision was not a result of such pressure.

The store is the largest of 14 in this area and the only one with a cafeteria, said Boaman. It opened Saturday.

Methodists Build Houses For Retired Ministers

Norfolk, Va., Nov. 11 (AP).—Dr. Frank L. Wells, superintendent of the Norfolk Methodist District, announced today that work will begin this week on six additional homes for retired Methodist ministers at Pinewell, Ocean View.

Dr. Wells said that 14 ministers were retired by the conference last month at Roanoke.

HIGH IN QUALITY
HOUSE OF SPIRITS
LOW IN PRICE
3507 CONNECTICUT AVE. N.W.

RON KOFRESI
Imported Puerto Rican
FINE RUM
Imagine a quality rum at this price! Perfect for any rum drink such as Cuba Libres, Planters Punch, Highballs. Just one example of House of Spirits fine values.
86 Proof
$1.85 FIFTH

CALIFORNIA WINES
100% PURE
Valley Road
20% By Volume
PORT
SHERRY
MUSCATEL
$1.75 GALLON
GALLON JUGS OF WINE

Silva and Cosens
IMPORTED PORTUGUESE
Double Diamond
RUBY PORT
When quality Port wines are discussed, the name of Silva and Cosens DOUBLE DIAMOND is sure to be heard. At this price it's a real buy! 20% by volume.
89c FIFTH

Imported
7 YEAR OLD
BANK NOTE
SCOTCH
There are a good many Scotch whiskies on the market today, but very few with the age on the label. Bank Note Scotch is all seven years old.
86 Proof
$5.49 FIFTH

We Reserve the Right to Limit Quantities
3507 CONN. AVE. N.W. OR. 4900

Hospital Survey Publication Set For Next Week

The long-awaited report on the Alexandria Hospital survey will be released for publication next week, the Rev. O. V. T. Chamberlain, chairman of the survey committee, said yesterday.

Chamberlain said the completed report will be discussed first, however, at a closed meeting of hospital and city officials to be held Saturday.

The survey, made during the past three months by Dr. J. R. Clemmons of New York City, resulted from a dispute between the city and the hospital over rates to be charged for welfare patients.

A year ago the hospital asked $8.81 a day plus a $30,000 grant. The city has offered to sign a contract at a flat rate of $7 a day.

Maryland Park P-TA To Meet Tomorrow

A general business meeting of the Maryland Park High School Parent-Teacher Association will be held at the school tomorrow at 8 p. m. in connection with the current observance of National Education Week. A discussion of school projects will be led by Mrs. Elizabeth S. Harrington, member of the Greenbelt Town Council and president of the Prince Georges County P-TA Council.

As a feature of the Education Week observance, the school is open daily for inspection by parents and residents of the community.

School Fire Put Out, Children Sent Back

Baltimore, Nov. 11 (AP).—Four hundred grammar school children filed out of Public School No. 6 this morning when fire broke out in a second-floor cloakroom.

When firemen quickly extinguished the flames, Miss Harriet Kerchoff, principal, told the pupils to file right back for classes this afternoon.

Cooperative Upholds Board In Ouster of Fulton Lewis, Jr.

Richmond, Va., Nov. 11 (AP).—Southern States Cooperative today upheld the action of its board of directors in dismissing Fulton Lewis, jr., Mutual Broadcasting System commentator, from membership.

The 14 directors voted October 3 to dismiss Lewis, charging he had attacked farm cooperatives and with "misinforming and misleading the public concerning Southern States in particular." In today's meeting, at which over 2000 members were present, only seven voted to allow him to retain his membership.

In an hour and a half presentation of his side of the question prior to the vote, Lewis said he would carry the matter to the courts to force the cooperative to continue his membership. He declared his dismissal would be illegal for three reasons:

1. The Southern States by-law which provides for dismissal of members for acting contrary to the best aims and best interests of the organization is illegal and and will not stand up against State or Federal statutes or under the Constitution.

2. To dismiss him would violate his right of free speech. He maintains the Bill of Rights makes it illegal to punish him for exercising that right.

3. The proceedings before the board of directors were unfair in that he was not given a fair chance to reply to their charges.

James R. Ayers, jr., Southern States counsel, in a rebuttal declared that the real issue was whether Lewis—in numerous broadcasts—made true or untrue statements. He claimed Lewis's statements were untrue and misrepresented the aims of the cooperative and its purposes and said that Lewis also misrepresented his experiences as a member.

Virginia Farm Bureau To Convene at Richmond

Richmond, Va., Nov. 11 (AP).—Richmond will become the State's official headquarters for Virginia farmers tomorrow, when more than 500 delegates representing 21,000 members of the Virginia Farm Bureau Federation open its annual convention here at the Hotel Richmond.

Speakers on the program include Senator A. Willis Robertson (D., Va.), Edward A. O'Neill, president of the American Farm Bureau Federation, and Representative Porter Hardy, jr.

Officers of the federation are to be elected Thursday. G. F. Holsinger, who has been president for the past 18 years, has announced he will not stand for reelection.

A.P. Covers News Here With Television Unit

By The Associated Press

The first Associated Press television newsreel unit began operating yesterday in Washington as a part of the regular news coverage by the Washington Associated Press Bureau.

It is the first of several such units which the Associated Press is now establishing to provide complete world-wide newsreel service for television stations that are Associated Press members.

RAISE SAGGING FLOORS
With Anderson Steel Post System
DU. 2255
Free Estimates
TERMINIX SERVICE
Conn. Ave. & R St. N.W.

REVIVAL MEETING

at
14th St. Church of Christ
(Undenominational)
3460 14th St. N.W.
Evangelist Reuel Lemmons of Cleburne, Texas
Gospel Sermons from the Bible
Congregational Singing
November 9-19
10:30 A. M., 8:00 P. M.

For Your Autumn Trip
RELAX IN THESE NEW COACHES
ESPECIALLY DESIGNED FOR OVERNIGHT TRAVEL

Overnight coaches for overnight trains! Roomier—there are only 44 seats to the car! So restful—you can adjust your individual reclining seat to 4 different positions! Read by fluorescent lighting 4 times brighter—yet easy on the eyes. Lights are dimmed during sleeping hours to aid your rest. Relax in comfort—thanks to a new type of year 'round air-conditioning. And for your convenience—spacious washrooms, each with two toilet annexes and three washstands. These new coaches are designed for your travel pleasure. Enjoy a ride on one—soon!

Enjoy these other features too!
- Club Lounge Car
- Radio
- Beautiful Dining Car serving appetizing meals
- Coach Attendants
- Train Passenger Representative
- Low Fares

ALL SEATS RESERVED AT NO EXTRA COST
For seat reservations phone EXecutive 6600 (City Ticket Office) or EXecutive 4300 (Reservation Bureau)

PENNSYLVANIA RAILROAD
Serving The Nation

Enjoy them now on . . .
LIBERTY LIMITED to CHICAGO
THE JEFFERSONIAN to ST. LOUIS

LIBERTY LIMITED to Chicago
LV. WASHINGTON 5:30 P.M.
Lv. Baltimore . . . 6:15 P.M.
Ar. Pittsburgh . . . 1:19 A.M.
AR. CHICAGO . . . 8:35 A.M.

THE JEFFERSONIAN to St. Louis
LV. WASHINGTON 6:25 P.M.
Lv. Baltimore . . . 7:10 P.M.
Ar. Columbus . . . 6:42 A.M.
Ar. Dayton . . . 8:06 A.M.
Ar. Indianapolis . . . 9:18 A.M.
AR. ST. LOUIS . . . 1:40 P.M.

TO CHICAGO one way $19.19 plus tax round trip $29.15
TO ST. LOUIS one way $22.69 plus tax round trip $34.50

Leahy Reported Leaving Notre Dame

This Morning

With Shirley Povich

THE GUSTY ARRIVAL of Mr. Frank Buck O'Neill in Washington this week on the same day the Maryland Racing Commission sanctioned harness racing meets in these environs, are related incidents.

POVICH

Long ago Buck O'Neill discovered there was no profit in following the horses, so, like the practical man he is, he took a job preceding the horses. For two years he has been the Advance Man and Public Relations Director of the United States Trotting Association.

That's what brings him to Washington on this date. The trotters will be trotting next May at Oxon Hill, Md., only three miles from the District Line, and at Laurel, 20 miles away, and Special Envoy O'Neill is here to indoctrinate Washingtonians in the high good fun of watching, and betting on the trotters.

I almost said that the trotters will be running in Maryland, until a strong hand was clapped across my mouth by Mr. O'Neill, who properly whoaed me.

"DARE NOT TO SAY the trotters are running, else you slur the great heritage of our breed," thundered O'Neill, in his softest voice which only half-wrecked the building foundations. Runners run, trotters trot and pacers pace. No respectable trotting man would throw a leg over a saddle. The trotters will trot in Maryland. They won't run." My own indoctrination had begun.

In the 40 days of harness racing approved for nearby Maryland, O'Neill professed to see a boon for Washington baseball fans, as well as a blessing for the racegoer. "Sure, we're going to run the races at night, under the lights. And in competition with Mr. Griffith's baseball games," he said.

The point he made was that it behooves Mr. Griffith to put a better ball team on the field else his ball fans will be weaned to the trotting tracks. "We are putting in big league racing, and night baseball no longer will be the only wheel in town. There's room for both, but second-division baseball could lose out to the trotters. But I prefer to wish us both luck."

IN TRUTH YOU'D have to call harness-racing the fastest growing sports business in the Nation. Certainly there is a new and wonderful enthusiasm for the spectacle of the standard-breds pulling the little bicycle carts that like as not contain some septuagenarian who gives off the perfumery of the barnyard.

The last six years show the tremendous strides of harness racing in the Nation, with New York State alone offering the most spectacular figures of the growth of the sport. "In New York in 1941, only two million dollars was bet on the trotters," quoted O'Neill from his portfolio that would choke a hippo. "In 1946, the State took four million dollars in taxes from harness betting, and this year the betting total in New York will hit 75 million."

The whole trotting business has gotten a lift out of the big mutuel take. Harness tracks, more than 870 of 'em in this country, including the county fair ovals, outnumber the running tracks 8 to 1. Trotting men got 7¾ millions in purses this year. The business has gone from county fair to metropolitan splendor with New York's Roosevelt Raceway the show place of the sport.

TROTTING, YOU KNOW, is an artificial, synthetic gait by a horse. I wasn't sure until I checked with Frank Menke's sports encyclopedia, which dotes on tracing origins. The harness horse wasn't a special breed in the beginning. It wasn't until the middle of the eighteenth century that an Englishman discovered his most comfortable saddle steed had an unnatural trotting gait, in contrast with the gallop.

So that particular Britisher, whose name is lost in antiquity, proceeded to teach his other horses the trotting gait against the discomfort of the leaping gait, and the trotting horse business was born. They hobbled their horses' legs with special straps to discourage them from the gallop and then by accident they discovered the equally comfortable swaying gait—the side-to-side habits of the pacer.

The sulky came later, and was an American innovation. At first it was a 160-pound wagon, in contrast to the bicycle-wheeled, tubular steel cars with an over-all weight of 25 pounds that now are put behind the horse. These are just a few of the things Buck O'Neill thinks you ought to know about harness racing. Even before you're ready to be touted, I guess.

Pick the Grid Winners

WIN A FREE TRIP TO THE ARMY-NAVY GAME

FOUR (4) TICKETS TO the Chicago Cardinals-Washington Redskins game at Griffith Stadium November 23 will be awarded to this week's winner of the Pick-The-Winners football contest sponsored by The Washington Post.

Washington Post.

All winners of weekly contests will receive two (2) tickets to the Army-Navy game in Philadelphia, November 29, and will make the trip on an all-expenses-paid basis as guests of The Washington Post.

PLEASE BE SURE TO ADDRESS YOUR ENTRIES TO: THE WASHINGTON POST FOOTBALL CONTEST, POST OFFICE BOX 1654, WASHINGTON, D. C.

Be sure to read closely the contest rules explained below.

Games for the week of November 9-15

	Team	Win		Team	Win	Tie
No. 1.	Georgetown	( )		Villanova	( )	( )
No. 2.	Geo. Washington	( )		Wayne	( )	( )
No. 3.	Maryland	( )		North Carolina	( )	( )
No. 4.	Navy	( )		Penn State	( )	( )
No. 5.	Harvard	( )		Brown	( )	( )
No. 6.	Princeton	( )		Yale	( )	( )
No. 7.	Boston College	( )		Tennessee	( )	( )
No. 8.	Pittsburgh	( )		Purdue	( )	( )
No. 9.	Cornell	( )		Dartmouth	( )	( )
No. 10.	West Virginia	( )		Virginia	( )	( )
No. 11.	N. Car. State	( )		Wake Forest	( )	( )
No. 12	Alabama	( )		Georgia Tech	( )	( )
No. 13.	Louisiana State	( )		Mississippi State	( )	( )
No. 14	Iowa	( )		Minnesota	( )	( )
No. 15.	Michigan	( )		Wisconsin	( )	( )
No. 16.	Northwestern	( )		Notre Dame	( )	( )
No. 17.	Oklahoma	( )		Missouri	( )	( )
No. 18.	Arkansas	( )		Sou. Methodist	( )	( )
No. 19.	Texas	( )		Texas Christian	( )	( )
No. 20.	UCLA	( )		Washington	( )	( )

PROBABLE SCORE

Army ..... ( ) Penn ..... ( )

PLEASE PRINT CLEARLY

Name .....

Address .....

City and State .....

MAKE YOUR CHOICES with an "X" for each game (win, lose or tie. The only score you will pick is on the Army-Penn game.

The above entry blank or any reasonable facsimile may be used.

All entries must be in the hands of the Football Contest Editor not later than 4 p. m., Friday. Mail entries may be postmarked not later than 4 p. m., Friday. Entries may be left at the Service Counter in the lobby of The Washington Post building.

The person submitting the most accurate entry each week will receive four (4) tickets to a major college or professional game in this area. This game will be selected by The Washington Post and announced well in advance of the game.

In case of ties, all persons sharing in the tie will receive four (4) tickets each.

The decision of the judges shall be final.

The weekly winner is announced each Thursday.

Results

Upper Iowa	19	Wartburg	0
Bloomsburg Tchrs.	13	E. Stroudsburg	12
Yankton College	13	Dakota Wesleyan	6
NYU	19	Bucknell	6
Kings Point	22	Brooklyn College	14
Yorkton IT		Dakota Wesleyan	6
Iola J. C.	7	Haskell Inst.	7
South Dakota Mines	7	Black Hills Teachers	0
Findlay (Ohio)	27	Adrian	13

Kozik Will Speak

Joe Kozik, football coach at Gonzaga High, will address a meeting of the Reciprocity Club at a dinner tomorrow at 6:30 p. m. in the Sapphire Room of the Mayflower Hotel.

From Penn State's Record:

It's All on Paper, Navy 'Figures' to Lose

By Jack Walsh
Post Reporter

If statistics mean anything, luckless Navy should provide powerful Penn State with its eighth successive football victim in Baltimore's Municipal Stadium come Saturday.

The Nittany Lions boast the best defensive record in the country and rank third in total offense. The latter rating is particularly impressive in view of the fact that State is not included among the top 15 in forward passing offense.

And it should be remembered that Penn State had to slog through a sea of mud against Temple last week. Helped by the elements, the inspired Temple team held the Lions to a 7-0 score and a mere 172 yards gained on the ground. The victors had been averaging 336 yards rushing and a total of 427.

Probably State's most significant figure is in the total defense department. In making seven opponents say uncle, Bob Higgins' rugged squad has allowed an average of only 61.6 yards per game. The modern college record is a 69.6 yield per game set in 1937 by Santa Clara.

9.1 for Opponents

Sounds unbelievable in this day of wide open attack, but, on the ground, Penn State's seven opponents have averaged all of 9.1 yards per game. The Lions' raft of fleet backs don't sit on their hands on pass defense—they rank ninth nationally.

Here's one more figure for Navy Coach Tom Hamilton and his boys to ponder. Penn State is second to Detroit in its rushing game, averaging 312.7 yards the hard way.

The foregoing shouldn't be construed to mean that the midshipmen will be making a mistake to show up Saturday. At State College, Pa., Coach Bob Higgins was quick to point out that his line will meet its match against the Navy forward wall.

Lions Are Wary

Said Higgins, "Navy has a big, strong line. It held Georgia Tech to only 125 yards and stopped Notre Dame and Penn with little more than 100. Don't let Navy's record fool you, we long have considered the Middies the biggest obstacle in our path toward an undefeated season."

In evaluating Penn State's impressive statistical record, it should be noted that Bucknell, Fordham, Syracuse, Colgate and Temple hardly compare with this year's plenty tough Navy opposition.

And, after State's close call against Temple, Navy can't be blamed for being optimistic about Saturday's game. After all, that tough luck can't last forever.

'Skins Able To Set Varied Point Marks

By Arthur Edson
Associated Press Sports Writer

Football has become plumb ridiculous.

The Washington Redskins, with a smidgen of cooperation from all parties concerned, may become the most scored upon team in National Football League history.

Yet this same team may be the scoringest Redskin club of all times.

The worst club, defensively speaking, the National Football League ever had was the combined Chicago Cardinals-Pittsburgh Steelers of 1944. League records show that these unfortunate creatures did not win a one of their 10 games as their opponents racked up 328 points.

Now seven Redskin opponents this season have run themselves dizzy in piling up 233 points, or an average of 33 points a game.

This matches Chicago-Pittsburgh's generosity, point for point. But the Redskins have an advantage. They play 12 games, two more than Chi-Pitt did. So, if they let in a mere 19 points a game from here on out, they're record holders.

On the other hand, the Redskins, with Sammy Baugh's passes, have always been rather piggish around the touchdown trough. Their best year was 1940, when they got 245 points in 11 games.

So far this year, Washington has lost five of its seven games, yet has scored 155 points. Here again the 12-game schedule helps. If the Redskins score 18 points a game from here on out, they're record holders.

What goes on here? It used to be that a pretty good ball club was a pretty good ball club, offensively and defensively.

Did Dick McCan, Redskin general manager, have any ideas?

"Well, we have 13 freshmen on our team, and most of these freshmen are linemen. They make mistakes. And in this league, every mistake on defense means six points for the other fellow."

Oklahoma Aggies 'Burn Up' Coach

Stillwater, Okla., Nov. 11 (AP).—Growing agitation for a change in the football coaching staff at Oklahoma A. and M. College was brought into focus today when it was disclosed Head Mentor Jim Lookabaugh was hanged in effigy after the Aggies' loss to Tulsa Saturday night.

The defeat was the Aggies fifth in eight starts.

The O'Collegian, student newspaper, said in an editorial today that an unknown person phoned all houses on the campus Saturday night inviting students to "the burning of the coach" near old Central, the oldest building on the campus.

Tarheels Will Field Two Teams

By Noel Houston

Chapel Hill, N. C., Nov. 11.—Come the North Carolina-Maryland game in Washington Saturday, the Carolina Tarheels will offer the spectators at Griffith Stadium a double-feature bargain. For the price of one ticket, the fans will see not one, but two Carolina teams in alterating action.

North Carolina's offensive team, spearheaded by shifty tailback Charlie Justice, will lug the ball goalward until such time as Maryland puts its foot down firmly and says "No farther."

Then Justice and his unit will resignedly trot off to the sidelines while 11 huskies, whose idea of the most fun is to smack down an eager ball carrier, will charge out to take their places.

As soon as this defensive unit has accomplished its mission—which is solely to prevent the opposition from making 10 yards in four tries—it will retire to bench blankets while the original 11 offensive-minded players scamper back onto the field.

Take Blockbuster

Somebody says all this sounds like a far cry from the good old days of "iron man" football, when one team and maybe a couple of substitutes went the whole route.

Well, there's not much resemblance between a minie ball and a blockbuster either, but given your choice which yould you use?

The experts are saying winning football these days is spelled "specialist," and Coach Carl Gray Snavely of the Tar Heels is taking his spelling lessons extra-seriously.

As one of the Carolina coaching staff put it while the squad was working out in a Chapel Hill downpour Tuesday, making ready for the all-important Maryland encounter:

"What's the use of having a good pass-catching end like Art Weiner in there when the other fellow has the ball?

"Maybe you've got an end like Mike Rubish who's not so hot at snagging passes but who really likes to charge in there and break up the opposition's play. Then this is the moment to have him in there. Take him out for your brilliant pas-catcher when the hard charger has done his work and you've regained possession of the ball. Right?"

Gambino a Threat

The Tar Heels have used the in-and-out unit system only in their last four games, against William and Mary, Tennessee Florida and N. C. State, but those are the games they won most handily.

Of course, Carolina is aware that it is going to take a lot more than two teams running on and off the field to put the whammy on Maryland. Coaches and players alike regard the Washington battle as the severest test in weeks.

Maryland angle blocking, laterals and the dashing hither and yon of Lu Gambina behind the kind of protection he's been getting, is a matter of gravest concern to the Snavely men.

Kampfer, Marsh Head Mat Card

A match between Hans Kampfer, former Greco-Roman European champion, and Tiger Joe Marsh of Philadelphia, will headline tonight's wrestling festivities at Turner's Arena.

Nanjo Singh, the "Cobra Clutch" expert, and Gino Garibaldi of St. Louis will meet in the semiwindup. Other bouts, the first at 8:45, show Ken Kennett, Australian champion, against Fred Coronoa; Sheik Abed against Jesse James and Ace Freeman against Harry Finkelstein.

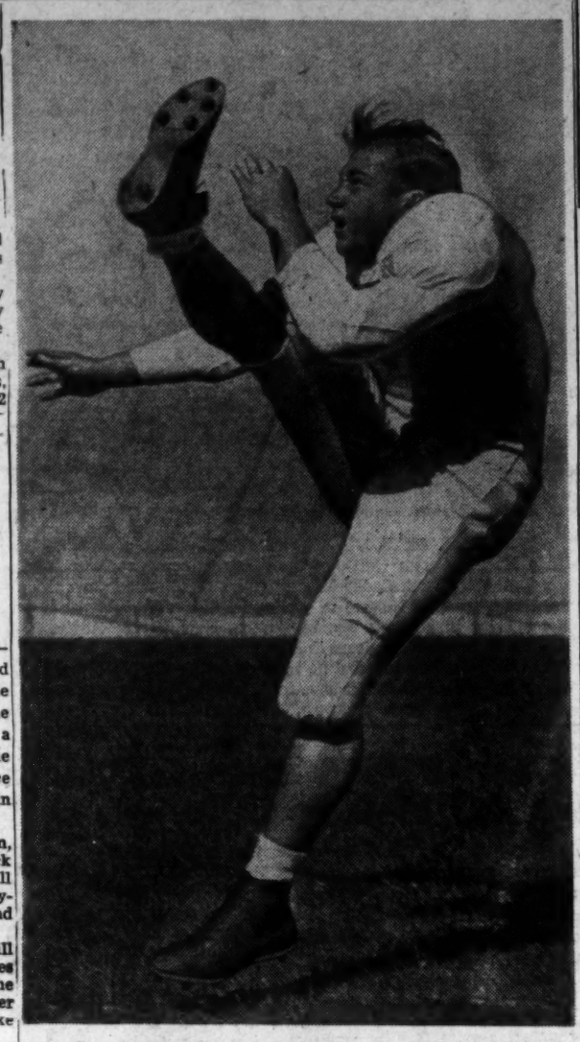

A LION WHO KICKS—Penn State will present one of the East's best punters in Joe Colone (above) against Navy in Baltimore Saturday. Against Temple last week in Penn State's 7-0 victory on a rain-soaked field, it was Colone's fine punting of a heavy ball that kept the Nittany Lions out of serious trouble

Indianapolis Skaters Hand Lions 6th Straight Loss, 3-2

By Roger Wolbarst
Post Reporter

A last-period Washington Lion rally fell short and the hapless Lions went down to their sixth successive defeat, 3-2, at the hands of the Indianapolis Capitols before 1433 fans last night at Uline Arena.

With the Capitols holding a 2-0 lead as the final period opened, Win Mousseau tallied for the Lions on a looper that hit into the upper right-hand corner of the net at 8:45.

Indianapolis came right back to score the clincher at 9:18 on Cliff Simpson's sizzling backhand shot from 25 feet out. Jack Portland whipped a drive at the Capitol net which Red Raney, standing at the edge of the crease, deflected into the strings at 10:41. This cut the Lions' deficit to 3-2, but Washington was unable to get the tying goal in the remaining 9½ minutes.

After a futile first period in which neither team made many serious threats, the Capitals opened fast in the second session.

With Washington's Win Mousseau in the penalty box on a tripping charge, Fernand Gauthier tallied the first Indianapolis goal as he took Hugh Miller's pass from behind the Lion cage and beat Goalie Gordon Bell at 1:08.

Then, after Bell stopped a hard shot by Lee Fogolin, Lloyd Doran slapped the rebound pase Bell on a blind backhand shot at 7:29 to put the Capitals ahead, 2-0.

Walt Babey and Bob Walton each broke loose late in the second period and fired hard shots at Indianapolis' goalie, Ralph Almas, but the red-headed net-tender foiled both attempts with fine saves.

Washington		Indianapolis
Bell	Goal	Almas
Wilson	L. D.	Summers
Foley	R. D.	Miller
Mousseau	Center	Simpson
F. Portseous	L. W.	Licari
D. Portseous	R. W.	Scilizzi

Indianapolis	0	2	1—3
Washington	0	0	2—2

Spares: Washington—Portland, Smelle, Walton, Cluman, Babey, Carr-Harris, Johnson, Slater, Thomas, Raney, Hubchuk. Indianapolis—Nicholson, R. Morrison, D. Morrison, Doran, Sullivan, Pavelich, Podolsky, Gauthier, Fogolin. Officials—Patsy Callighen and Hugh McLean.

First-period scoring—None. Penalty—Pavelich (cross checking, 2 minutes).

Second-period scoring: (1) Indianapolis—Gauthier (Miller), 1:08. (2) Indianapolis—Doran (R. Morrison, Fogolin), 7:29. Penalties—Mousseau (tripping, 2 minutes) Babey (holding, 2 minutes) Thomas (hooking, 2 minutes).

Third period scoring: 3—Washington—Mousseau (Wilson), 8:54; 4—Indianapolis—Simpson (Summers), 9:16; 5—Washington—Raney (Portland, Cluman), 10:41. Penalties—Walton (hooking, 2 minutes), Fogolin (tripping, 2 minutes), Babey (tripping, 2 minutes).

Hawks Buy Conacher

Chicago, Nov. 11 (AP).—The Chicago Blackhawks of the National Hockey League were strengthened today by the purchase of Roy Conacher, highly rated left winger, from the Detroit Red Wings.

Bucknell Bows To N.Y.U., 19-6

New York, Nov. 11 (AP).—Dave Millman's 100-yard gallop on an intercepted pass helped New York University down Bucknell today, 19-6, at Yankee Stadium. The game originally was scheduled for Saturday but was postponed because of rain.

A sparse crowd of 5000 sat through intermittent rainfall to watch the NYU club twist the Bisons' aerial attack to their own advantage. Hook Mylin's crew turned an earlier pass interception into the first touchdown, added another on a forward from Jerome Eisenman to Augie Autieri and rounded out its scoring with Millman's century dash, all in the first half.

Bucknell, stopped three times inside the 4-yard line, finally banged across a score at 6:38 of the final period when Phil Morone cracked over from the 1 on a quarterback sneak after George Seaman's 49-yard punt return.

Fancy Boys Club Program Planned

President Thomas Eagan of the Boys Club of Washington will "kick off" with Director Leo May holding the ball as a feature of a homecoming day program on the Ellipse Saturday.

Five games will be played, starting at 9:30 a. m., between teams of the Georgetown and Eastern branches from the 80-pound to the 140-pound class.

Georgetown Branch's first championship team, the undefeat edand unscored-on 135-pound eleven of 1935, will be honored guests. Passing and kicking contests will be held between the halves of the 120-pound game. The field will be roped off and bleachers erected to accommodate several thousand fans.

Stribling, Walker Meet Again Monday

Johnny Walker will have another crack at Ken Stribling, the lanky local colored middleweight, next Monday night at Turner's Arena over the 10-round route.

Walker, who has fought some of the country's top middleweights, and beaten Ossie (Bulldog) Harris, wants another chance after his loss to Stribling via the foul route a few weeks ago at the arena.

Cruickshank Resigns Virginia Pro Post

Richmond, Va., Nov. 11 (AP).—Bobby Cruickshank, Scottish-born golf pro at the Country Club of Virginia, has resigned his position, effective December 1, and will be succeeded by Darrell Napier, present pro at the Petersburg Country Club. Cruickshank has not announced his plans for the future.

Sox Retain Coaches

Boston, Nov. 11 (AP).—Del Baker and Larry Woodall, Red Sox coaches under Joe Cronin, will be retained on the staff of new Boston Manager Joe McCarthy, it was announced today.

Could Happen to 'Skins'

Curly Really Heard Bells—It Wasn't Just the Score

Green Bay, Wis., Nov. 11 (AP).—Curly Lambeau heard bells ringing at Wrigley Field Sunday—and he still was mad about it today.

Mr. Lambeau's Green Bay Packers, it may be recalled, dropped a tight 20-17 decision to their hated National Football League rivals, the Chicago Bears, in the Chicago ball park last Sunday, and Mr. Lambeau is not one to take such a happening lightly.

The bells he heard are on the telephone which connects the pressbox with the bench. They rang loudly—but only from the sending end.

All of which means that when Line Coach Walt Kiesling tried to call from his vantage point above the field he couldn't raise the sidelines, and that when Curly tried to call Kiesling the only response was from the bells on the field instrument in his hand. The breakdown was disconcerting, since use of the pressbox-to-field communication system is an integral part of every major professional and college game in the country.

"It was awful," exploded Curly today. "Never saw anything like it. Think of it, a full 60 minutes of a ball game without a telephone.

"We would have scored the time we were down on their 2-yard line if we had had a phone. Sure we would. We could have sent in a play, knowing just exactly what the Bears were doing."

Curly didn't say he thought there had been any tampering with the lines, nor that he blamed Owner-Coach George Halas of the Bears for the breakdown. He was just mad—and a mad Mr. Lambeau is a creature to behold.

More Moaning:

Terps Fear Not One But 6 N. C. Backs

By Morris Siegel
Post Reporter

SETTING A DEFENSE for Charlie Justice or any other team which spotlights only one player is a relatively simple task compared to the job of trying to stop a club which has at least six backfield stalwarts.

"And that's the situation we're faced with this week," said Jim Tatum as he shepherded his Maryland University Terps indoors for the second day of preparation for Saturday's clash with the Tarheels.

"We're not worried too much about Justice," Tatum continued, "but if you concentrate on him they'll shoot Walt Pupa, Hosea Rodgers, Jim Camp, Jack Fitch, Bill Macekyo or Bill Hayes against you and we're just not equipped to shackle that many good runners."

While it's true that the 22-year-old "Choo-Choo" Justice hasn't broken away on the long runs marking his brilliant freshman year last season, he continues to be, nevertheless, the Mr. Big of the Carolina machine.

When Justice is stopped on the ground, the Tarheels call on a galaxy of backs who eat up huge chunks of yardage by single winging their way on a powerful inside attack.

Then, within striking distance of the goal, usually within the 15-yard line, Justice either takes to the air or skirts the flanks. He's whipped five touchdown passes, scored twice himself and to prove that he's a bona fide triple-threater he has averaged 45.2 yards on 44 punts this year, the best performance in the Nation.

Georgia checked Justice on the ground, but he passed for the two touchdowns that beat the Bulldogs; Tennessee checked him, too, but again his arm was brought into play and the Vols were socked.

Tall, Husky, Good

In Art Weiner and Bob Cox, Carolina has two of the finest offensive ends in the country. Both are used exclusively on offense. Weiner, a 212-pounder who stands 6 feet 4 inches, is Justice's favorite target, having snagged 18 aerials, three for touchdowns. Cox, at 200 and an even 6 feet tall, has grabbed 14 and scored twice.

The Maryland offense is centered around Quarterback Vic Turyn, Halfback Lu Gambino, Fullback Harry Bonk and End George Simler.

"And that's not enough," Tatum said. "For every one man we have, they have three equally as good. Watch Carolina isn't a mere watchword out here . . . it's a necessity."

Where to Buy Tickets for Game

Tickets for the Maryland-North Carolina game to be played at Griffith Stadium Saturday are on sale at the following places:

1. Maryland University (College Park).

2. Griffith Stadium.

3. Fairway Sports Shop, 1328 G Street, nw.

More than 25,000 tickets have been sold already for the Stadium which seats 36,000.

Court Loop Meets At Center Tonight

The West End Basketball League meets tonight at the Department of Recreation Center at 41st st. and Livingstone ave. at 7:30 o'clock. Information about the league may be obtained from Clint Price at ADams 2050.

Bowls Bore Penn State

State College, Pa., Nov. 11 (AP). Penn State is not interested in postseason football games, Coach Bob Higgins said today.

He Denies Stories of Plans to Join Pros

South Bend, Ind., Nov. 11 (AP).—Notre Dame's head football coach and athletic director, Frank Leahy, answering published reports that he had offered to resign, declared today he "would consider" it an honor to remain at Notre Dame "for a long period of time."

Leahy, aiming for his third national collegiate title in five seasons of coaching the Irish, asked in his statement "why should I think of resigning"

He did not flatly say whether or not he had ever made such an offer, orally or in writing.

Some printed reports said Leahy had offered to quit his job and planned to enter professional football ranks.

Arch Ward, sports editor of the Chicago Tribune, wrote in his column tonight that Leahy "offered to submit his resignation in October, 1946, if university executives felt his presence on the athletic staff was detrimental to the best interest of the institution."

More Money Offered

Ward added that at that time Leahy "could have moved into a professional job that would have brought him greater salary than he receives at Notre Dame (but) he made his decision to remain at his Alma Mater after the Rev. John Cavanah, president of the university, and the Rev. John Murphy, vice president, assured him they wished him to carry on, no matter the cost in football contracts."

Leahy was in a conference with his coaches tonight and his private secretary said that he would not be available for comment until tomorrow.

The Revs. Messrs. Cavanaugh and Murphy flatly denied Leahy had submitted an oral or written resignation.

The hub-bub started when Joe Williams of the New York World Telegram and H. G. Salsinger of the Detroit News wrote that Leahy reportedly had offered to resign because of repercussions of the Army-Irish series break-off.

Notre Dame last Saturday trimmed Army, 27-7, in the finale of a 34-year rivalry which both schools declared had been dangerously overemphasized.

Two Years, Then Resigns?

Williams further wrote that Leahy would continue for two years but would meanwhile hunt for a professional interest, possibly as part-owner and coach.

After Fathers Cavanaugh and Murphy had jointly said that the report of Leahy's verbal resignation was "news" to both, Coach Leahy had the following statement released by the school's publicity department:

"I would consider it a great honor and privilege to remain at Notre Dame as head football coach and athletic director for as long a period of time as university officials believe I can be an asset to this institution.

"Why should I think of resigning when my relations with university officials have been absolutely beyond reproach, and I hope sincerely that my work in the future at Notre Dame will cause Father Cavanaugh and Father Murphy to want me to remain for a long period of time.

Not Forgetting Wildcats

"Right now we are concentrating just as diligently as possible for our forthcoming opponents, Northwestern University. We are directing all of our thoughts to that end in hopes that the Fighting Irish can emerge triumphant against the Wildcats of Northwestern."

Williams wrote that Leahy offered to resign when he heard rumors that Army decided to end football relations with Notre Dame because of the West Point Academy's dislike of him.

Williams further said that Army's farewell was "only one withdrawal in a long series and, as these withdrawals mounted, the football set-up at Notre Dame began to lose stability and no little prestige."

36th Year of Famous Makes . . . YMS YOUR MARK of STYLE

it's sure to rain

BE PREPARED WITH

ALLIGATOR Rainwear

Everything you want in a raincoat . . . striking style, lasting comfort, dependable protection in the rain . . . by "ALLIGATOR"! . . . (Sketched—lightweight single breasted, raglan sleeve, fly-front model with slash pockets. Absolutely waterproof!)

10.50

Others 14.50 to 36.50

FAMOUS FOR FAMOUS MAKES

The Young Men's Shop
36th Year at 1319 F Street
CLOTHING DIVISION ENTRANCE, 1323 F ST.

Caps Open League Season Against Bullets Tonight

Football Standings

	W.	L.	T.	PF.	PA.
SOUTHERN CONFERENCE					
Duke	3	0	0	39	13
William and Mary	5	1	0	154	47
Maryland	3	1	0	77	36
South Carolina	3	1	0	72	46
North Carolina	2	1	0	61	32
Wake Forest	3	2	0	60	62
Virginia Tech	3	2	0	115	68
North Carolina State	2	2	0	38	48
Virginia Military	1	2	1	67	70
Davidson	1	3	1	27	68
Richmond	1	3	0	37	67
Clemson	1	3	0	68	12
Furman	1	3	0	28	81
The Citadel	0	3	0	7	75
George Washington	0	4	0	26	109
SOUTHWEST CONFERENCE					
Southern Methodist	3	0	0	41	13
Texas	3	1	0	74	27
Texas Christian	2	1	0	40	13
A. & M.	1	2	1	45	60
Rice	1	2	0	26	26
Arkansas	1	3	1	42	85
Baylor	1	3	0	31	75
BIG NINE					
Michigan	4	0	0	111	34
Wisconsin	3	0	1	114	35
Purdue	3	2	0	94	85
Illinois	2	2	0	89	53
Minnesota	2	2	0	82	95
Ohio State	1	2	1	40	50
Iowa	1	3	1	66	129
Indiana	1	3	1	34	76
Northwestern	1	4	0	55	128
IVY LEAGUE					
Pennsylvania	3	0	0	92	21
Yale	3	0	0	81	42
Princeton	2	2	0	82	68
Columbia	2	2	0	53	51
Dartmouth	2	3	0	41	93
Brown	1	2	0	37	48
Cornell	1	2	0	28	57
Harvard	0	2	0	20	47
SOUTHEASTERN CONFERENCE					
Georgia Tech	3	0	0	74	7
Mississippi State	2	0	0	34	0
Mississippi	5	1	0	124	68
Vanderbilt	3	2	0	65	46
Alabama	3	2	0	67	42
Kentucky	2	2	0	47	27
Georgia	2	2	0	76	68
Tulane	2	3	0	75	87
Louisiana State	1	2	0	56	68
Auburn	1	4	0	27	123
Florida	0	3	0	26	68
Tennessee	0	3	0	13	80
BIG SIX					
Missouri	3	0	0	120	20
Kansas	3	0	1	108	27
Oklahoma	2	0	1	67	35
Nebraska	2	2	0	41	74
Iowa State	1	4	0	30	94
Kansas State	0	4	0	27	143
PACIFIC COAST					
Southern California	5	0	0	141	20
Montana	2	0	0	34	12
California	3	1	0	54	52
UCLA	3	1	0	90	26
Oregon	3	1	0	59	37
Oregon State	3	2	0	73	95
Idaho	1	4	0	32	111
Washington	1	4	0	39	52
Washington State	1	4	0	31	67
Stanford	0	5	0	29	110

Baltimore Makes 1st BAA Start

The Washington Capitols open their 1947-48 Basketball Association of America season against the Baltimore Bullets at 8:30 tonight on the Uline Arena court.

Coach Bud Jeannette's Bullets will be making their first start in the Basketball Association, having been a member of the American but the argument couldn't b- settimer Herman Feutsch, Chick Basketball League for many years.

Last year's Bullet team was regarded by Baltimore fans as the best court outfit in the country. Washingtonians were prone to regard their Caps as the top team, but the argument couldn't be settled as the Caps refused to meet the Bullets.

Player Coach Jeannette is the star of the team and is regarded as one of the great ball handlers in pro basketball. Standing only 5 feet 11 inches, Jeannette is an exponent of the old pass and cut school of basketball which isn't seen much any more.

Bloom Top Scorer

Big scorer of the Bullets is Mike Bloom, the former Temple University All-American, who does most of his operating from the bucket post. Very fast for his 6½-foot height, Bloom scores on bilateral shots over his shoulder.

Other Bullet standouts are oldtimer Herman Feutsch, Chich Reiser, Paul Hoffman, Dick Schultz, the 6-foot 10-inch Hermsen, Jerry Rullo, Carl Meinhold and Elmer Gainer.

The Caps will counter with their regular lineup of Bob Feerick, Fred Scolari, Johnny Mahnken, Bones McKinney and John Norlander.

Cap Replacements Strong

Irv Torgoff, Dick O'Keefe, Jack Tingle and Big Irwin Rothenberg give the Washington team better replacements than last year's outfit which tired badly in the playoffs against Chicago.

In the preliminary game, the Carlisle Indians will face the Washington Cliftons, the Caps farm team, at 7:15 p. m. Half-time entertainment will be provided by the Montgomery Blair High School Band and Drum and Bugle Corps.

All That Running—What's the Use?

Middletown, Conn., Nov. 11 (AP).—The undefeated, untied Trinity College football team has a substitute back who has run more than 75 yards for touchdowns on three occasions this season, but hasn't yet scored a point.

Dan Jessee, Trinity Coach, told the sad tale of Tom Steel, 19-year-old, 165-pound sophomore, today at a meeting of the Connecticut Sportswriter Alliance. All three of the youth's long runs were nullified by penalties.

Bowling

THERE'S a four-way tie for first place in the men's major District League that is sure to be broken tonight. Teams tied are Mann's, Galliher and Huguely, Burr-Heishmann and Winchester Packard, each with 15 triumphs and 12 losses.

The schedule calls for Winchester and Mann's to meet at Mount Rainier, Galliher and Hugeley and Heurich at Brookland, Burr and Maple Edge at Colonial Village and Winn's Motors and Arcade at Clarendon.

Lorraine Gulli's 116.4 still tops the Ladies' Major District League, although her Hi-Skor team is not among the leaders. King Pin, with 18 and 6, is heading the parade, and tonight will face Ice Palace at the King Pin alleys. Francis Johnson is the spearhead of the Chevy Chase girls. Other games show College Park at Rosslyn, Mount Rainier at Hi-Skor and Brookland at Lafayette.

Greenway, the Men's Minor League leader, will oppose Petworth No. 2 at home in tonight's feature battle. Queen Pin is at Temple, Spillway at Petworth (against No. 1), Clarendon at Arcadia, Colonial Village at Alexandria and Lucky Strike at Ice Palace.

Top events in local bowling circles this week will be the special match between the Connecticut Blue Ribbons and a team from Rosslyn at the Virginia alleys Friday night and the annual Dixie classic Saturday, won last year by Tony Santini.

Newsweekly Favored in Pimlico Test

Pimlico Race Course, Md., Nov. 11.—Only four 2-year-olds have been named overnight for the forty-first running of the Walden Stakes and thus one of the smallest fields on record will furnish the competition in this $25,000 event tomorrow.

Bad weather, which has interfered with the training moves of many candidates, probably accounts for the small field. Usually the Walden at a mile and a sixteenth, is one of the most sought after prizes of the fall meetings at Pimlico.

Alfred Gwynee Vanderbilt's Newsweekly heads the field and likely will be a short-priced favorite to register his fourth stakes success of the year. He previously has accounted for the Babylon at Aqeduct and the Maryland Futurity at Laurel.

Opposing the Vanderbilt representative will be A. J. Sacket's Gasparilla 110, Brookemead Stable's Chains 116 and Bobanet Stable's Tenabob 113. Newsweekly will carry 116 pounds under the conditions of the race.

Vanderbilt, with Newsweekly, will be seeking his third stakes triumph of this meeting. In addition to the victory in the Sagamore, his colors were first home in the Exterminator Handicap, won by Halconero.

Louisville Times Race Selections (A.P.)

AT PIMLICO
1—Markability, Worthewning, Chance Fair.
2—War Scandal, Butterscotch, King Rooney.
3—Rene's Hero, Sure Count, Challalita.
4—Lawless Miss, Mestmenow, Tony's Find.
5—NEWSWEEKLY, Gasparilla, Chains.
6—Chance Again, Whimsical Lady, Rockwood Args.
7—Gullah, Hopeful Reward, Rough Ordy.
8—Loch Ness, Play Stage, Away.

AT CHURCHILL DOWNS
1—Kaniar Run, Miss Prove, Count Foray.
2—Fair Arab, Casaadian, Swing Out.
3—Temos, Gold Fire, Topnotch.
4—Countess In, Wee Mistress, Son Tavy.
5—ROI ROUGE, Sugar Beet, Ball Fizy.
6—Song Sparrow, Tubby B., Cohat.
7—Miss Fluff, Frank Munns, Uncle Doc.
8—Alpine King, Swede, Bayridge.

AT ROCKINGHAM
1—Yes or No, Foxy Prince, Pilates Dream.
2—Dridas, Weatherite, Neat Kee.
3—LAWTREL, Tiger Flash, Fly Pigeon.
4—Walkup, Be Proud, Trace Chain.
5—Gay Franks, Top Transit, Clyde T.
6—Bee W. Bee, Gay Gino, Sangone.
7—Jeems, Son of Heels, Gold Bart.
8—Merrick Belle, Private Howie, Old Union.

Wildcats Wary of Georgetown; Wayne Sharpens Aerial Game

Trick Formation Worries Coach

Special to The Washington Post

Villanova, Pa., Nov. 11.—Proof that Coach Jordan Oliver, Villanova College football coach is worried about Friday's game with Georgetown was offered today.

The first part of the week usually finds the Main Liners engaging in a light drill. But Oliver has been prescribing full scrimmages for his entire squad except for a few players delayed by late classes.

Oliver has also been delivering scouting reports on the Hoyas. He watched Coach Jack Hagerty's team against Boston College. Assistant Coach Jerry Neri viewed Hoyas games with NYU and St. Louis.

Hoyas Impressive

Both coaches were impressed with Georgetown and believe the Hoyas will be one of the toughest rivals on the schedule. They admit that Hagerty's spread formation is a cause of concern.

"The Georgetown spread is one of the strangest and most difficult formations you'll ever face in football," Oliver told his squad, "it can break up a ball game any moment."

Oliver again will have the backfield combination which operated as a unit for the first time this season against Marquette. Quarterback Andy Gordon, ace passer, has returned to action after illness. Joe Rogers and Bob Polidor will be the halfbacks and Ralph Pasquariello or Tom Clavin fullbacks.

The Villanova forward wall is not too heavy but packs defensive strength. Only Army and Detroit have scored more than one touchdown against it.

Olivar likely will use Ed Berrang and Dan Brown on the flanks. The tackle slots will be handled by Bill Lilienthal, a 220-pounder, and 260-pound John Sandusky. The latter can move despite his weight.

Villanova opened with a 60-0 win over Kings Point and lost to Army, 13-0. The Wildcats battled Miami to a 7-7 tie and won from Holy Cross, 13-6; beat Detroit, 14-12, and lost to Boston College, 6-0. After an open date they returned to action with a 25-7 win over Marquette.

Perfects Passes For Colonials

Special to The Washington Post

Detroit, Nov. 11 (Spl.).—In an attempt to avenge last year's 20-to-6 defeat at the hands of George Washington, Coach Johnny Hackett will prepare his Wayne squad for an aerial offensive this week. Wayne closes its season Saturday at Keyworth Stadium against the Colonials.

After outplaying a strong University of Toledo team through most of the contest last Saturday, Wayne found itself on the short end of a 7-to-0 score. Lack of an adequate passing attack caused the Tartars to bog down five times within sight of the goal line.

WAYNE'S RECORD

33—Great Lakes	7	33—Buffalo	12
7—Detroit	40	14—Springfield	10
20—W. Reserve	13	0—Toledo	7

Lost Only Twice

Wayne won four of its six games this fall, defeating Great Lakes, Western Reserve, Buffalo and Springfield, while losing to the University of Detroit and Toledo.

The Tartars have depended primarily on a rushing game that has compiled 1768 yards in six games, an average of almost 300 yards per game. The leading ground gainers have been Left Halfback Johnny Hazely and Right Halfback Don Godbold, with Fullback Virgil Flores running a close third. Wayne's line, which averages an even 200 pounds, has managed to hold opponents to a net gain of 603 yards.

The Tartars are operating from the T-formation for the first time this fall and have shown improvement in each game.

There is no overconfidence in the Wayne camp despite the record of six straight defeats which George Washington has to date. The Tartars can't forget last year's contest in which George Washington scored three touchdowns in the final five minutes of the first half to completely bewilder the Tartars and romp away with the victory.

Post Consensus

AT PIMLICO
1—Haigas, Fort Mars, Bonyik.
2—Abim, Butterscotch, Instantaneous.
3—Rene's Hero, Challalita, Instantaneous.
4—MEETMENOW, Lawless Miss, Tony's Find.
5—Newsweekly, Gasparilla, Chains.
6—Chance Again, Rockwood Args, Crowflight.
7—Gullah, Finster, Rough Ordy.
8—Temers, Away, Executive.

AT ROCKINGHAM
1—Yes or No, Pilates Dream, Jims Jeanie.
2—Weatherite, Bridas, Vampire.
3—Tiger Flash, Fly Pigeon, Daunted.
4—Walkup, Trace Chain, Be Proud.
5—Gay Franks, Top Transit, Bayridge.
6—Bee W. Bee, Sangone, Singular.
7—Jeems, Pompagle, Son of Heels.
8—OLD UNION, Merrick Belle, Mokup.

National Weather Summary

PREVIEW of U.S. WEATHER BUREAU, DEPT. of COMMERCE FORECAST··· PERIOD ENDING 7:30 P.M. E.S.T. 11-12-47

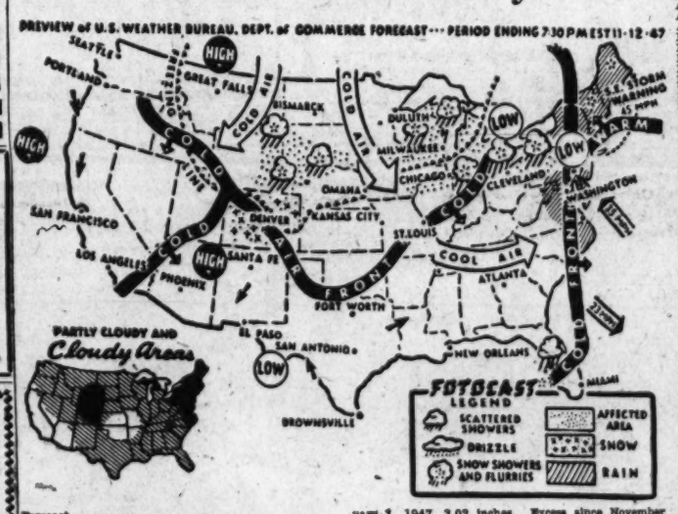

Temperatures	High	Low	Rain
Abilene, Tex.	57	34	....
Albany, N. Y.	47	21	.02
Al'que, N. Mex.	50	24	....
Asheville, N. C.	52	45	.52
Atlanta, Ga.	57	..	3.48
Atl. City, N. J.	59	45	.15
Balto., Md.	57	51	.36
Billings, Mont.	27	22	.12
B'ham, Ala.	59	50	1.51
Bismarck, N. D.	24	19	....
Boise, Idaho	45	31	....
Boston, Mass.	49	33	.02
Br'sville, Tex.	73	59	....
Buffalo, N. Y.	50	..	.25
Burl'ton, Vt.	45	24	.07
Ch'leston, S. C.	70	64	1.52
Ch'enne, Wyo.	83	17	....
Chicago, Ill.	37	28	.35
Cleveland, Ohio	56	47	.13
Columbus, Ohio	50	46	.49
Denver, Colo.	48	23	....
Des M'nes, Iowa	38	14	....
Detroit, Mich.	48	39	.60
El Paso, Tex.	58	34	....
Ft. Worth, Tex.	55	35	....
G'veston, Tex.	65	48	.41
Harrisburg, Pa.	55	..	.55
Huron, S. D.	30	14	....
Ind'apolis, Ind.	45	38	.16
Jackson, Miss.	63	..	1.02
Kans. City, Mo.	44	24	....
Lit. Rock, Ark.	48	41	.01
Los Angeles	67	48	....
Louisville, Ky.	51	42	.79
Memphis, Tenn.	46	41	.62
Miami, Fla.	79	75	....
Milwaukee, Wis.	32	22	.05
Mpls.-St. Paul	32	11	.02
M'gomery, Ala.	63	54	2.39
Nashville, Tenn.	55	41	.26
New Orleans	70	60	2.25
New York City	56	41	.17
Oklahoma City	50	22	....
Omaha, Nebr.	45	17	....
Philadelphia	56	34	.10
Phoenix, Ariz.	..	35	....
Pittsburgh, Pa.	54	43	.51
Portland, Me.	46	28	....
Portland, Oreg.	52	46	.06
Raleigh, N. C.	58	36	1.48
Reno, Nev.	46	20	....
Richmond, Va.	58	46	1.18
St. Louis, Mo.	46	31	.15
Salt Lake City	35	32	.07
San A'nio, Tex.	66	46	.01
San Francisco	59	43	....
Seattle, Wash.	52	40	.01
Shreveport, La.	58	43	.45
Wash., D. C.	58	49	.84
Wichita, Kans.	47	23	....
Yuma, Ariz.	72	39	....

Forecast
Washington area: Today—Clear and colder with northwest winds; highest temperature near 52. Yesterday—High, 58 at 3:18 p. m.; low, 49 at 6:52 a. m.

Departures From Normal
Accumulated excess of temperature since January 1, 1947, 609 degrees. Excess since November 1, 1947, 51 degrees.
Accumulated deficiency of precipitation since January 1, 1947, 3.02 inches. Excess since November 1, 1947, 2.32 inches.
Temperature year ago yesterday—High, 68; low, 55.

Sun, Moon, Tides, River
Sun rises, 6:47 a. m.; sets, 4:57 p. m. Moon rises, 6:29 a. m.; sets, 4:55 p. m. Tides—High, 7:37 a. m. and 7:59 p. m.; low, 1:59 a. m. and 2:10 p. m. (Coast and Geodetic Survey). Potomac River muddy at Great Falls (U. S. Engineers).

Metro Football Playoffs Slated

Game times for the 160-pound and unlimited double-header championship playoffs in the Metropolitan Football League at Griffith Stadium next Sunday were set last night by Andy Farkas, president of the local gridiron circuit.

Southeast A. C., eastern division winner, and Southwest Merchants, western representative, will clash for the 160-pound championship at 1 p. m.

At 3 o'clock, Car Credit, unlimited league's eastern division titlist, and Anacostia Eagles, western winner, will take the field.

FOR RCA Victor RADIO TUBES
BRAND NEW—SEALED CARTONS
FREE DELIVERY On All Complete Sets
CALL GORDON'S RADIO
1716 Pa. Ave. N.W. ME. 7157

Low Prices! Low Prices! Give us a call, RIGHT NOW that is.
dpex LIQUORS
Call RE. 1361 for price information
633 Penna. Ave. N.W.

AUTOMOBILE SERVICE ON ALL MAKE CARS
SUPER CHEVROLET SERVICE
For dependable, satisfying car performance, make sure it gets the best servicing. Be sure by coming in regularly to our service department.
LUSTINE - NICHOLSON MOTOR COMPANY, INC.
Hyattsville, Md. WAlfield 7200

America's No. 1 OIL BURNER
Completely Installed and Guaranteed for 1 Year
FOR AS LOW AS $310.00
No Down Payment—3 Yrs. to Pay
For Immediate Installation, Call
Solar Oil Burner Co.
OX. 0044 OW. 4300
Limited to D. C. and Va.

FACTORY APPROVED
Nash
Sales—Parts—Service
SERVICE ON ANY MAKE CAR
Popular Brands of Anti-freeze Are Now Available
All-Over Paint Job, Any Car, Any Color $59.50
Budget Terms on '39 and Later Models
SAFFORD-CHANDLER MOTOR COMPANY, INC.
629 H St. N.E. AT. 4600
"The Home of Friendly Service"

HILL & TIBBITTS' 12 POINT WINTER SPECIAL
SAVE $4 REGULAR 14.25 SPECIAL
$10.25 PARTS EXTRA
1. Check electrical system, and all wiring.
2. Check electrical charging rate.
3. Check spark plugs, clean, and reset.
4. Check distributor for timing and operation, install points if necessary.
5. Check and tighten cylinder head and manifold nuts.
6. Check air cleaner and clean the element.
7. Refill air cleaner with oil.
8. Check carburetor and fuel pump, adjust for correct winter operation.
9. Check fan belt and tighten.
10. Lubricate car.
11. Change transmission and differential to winter grade grease.
12. Clean battery terminals.
BRING YOUR CAR IN TODAY BEFORE "OLD MAN WINTER" MAKES US TOW IT IN.
DOWNTOWN Ford SERVICE
L Street VERMONT AVENUE SEL. 14TH & 15TH NORTHWEST
Hill & Tibbitts NA. 9850
WASHINGTON'S OLDEST FORD DEALERSHIP

You pay good money... choose whiskey wisely
CORBY'S... A GRAND OLD CANADIAN NAME
PRODUCED IN U. S. A. under the direct supervision of our expert Canadian blender
BUYING WHISKEY is no longer a spur-of-the-moment matter. Today's prices make it important to choose wisely. The name Corby's has proved a wise choice for Canadians for 89 years.
Brought to the U.S. from Canada six years ago, the name Corby's in this country brings you a light, sociable whiskey that is now a favorite with millions. Try Corby's. We believe you'll agree this is a wise choice.

86 Proof—68.4% Grain Neutral Spirits—Jas. Barclay & Co., Limited, Peoria, Illinois

SWITCH to Calvert because it's mellower
CALVERT RESERVE Blended Whiskey 86 Proof 65% Grain Neutral Spirits. Calvert Distillers Corp., New York City

HANDLEY SAYS:
Paint Your Car Now!
$55.50
GREEN—BLUE—BLACK—GRAY—TAN
PAINTED BY OUR OWN EXPERTS WITH THE BEST PAINT MADE
Ford, Chevrolet, Plymouth, Pontiac, Dodge, Olds, in Average Cond.
EXPERT BODY & FENDER WORK
FREE ESTIMATES
DRIVE IN TODAY—PROMPT SERVICE
HANDLEY MOTOR CO.
"Handley—A Great Name to Ford Owners for 25 Years"
SALES TAylor 6060 SERVICE 3730 Georgia Avenue

CENTRAL LIQUOR STORE -a cut rate liquor store
518 9TH STREET, N.W. Inc.
AROUND THE CORNER FROM 9th & F STREETS N.W.
NEXT DOOR TO WASHINGTON LOAN & TRUST CO.
Open 10 a.m to 10 p.m. MON. to FRI. INC. ★ OPEN SATURDAY 10 A.M. to 11 P.M.
CALL METROPOLITAN 0057
Specials Wednesday Through Saturday

SCOOP! OLD ERIE BOTTLED IN BOND STRAIGHT KENTUCKY BOURBON WHISKEY 51 MONTHS OLD
Distilled in Kentucky. Bottled by THE JANT DISTILLING COMPANY
3.97 FIFTH 100 PROOF

OLD STAGG 5 Yrs. Old KY. STRAIGHT BOURBON WHISKEY 86 PROOF
3.87 FIFTH

GLENDALE GOLD LABEL BLENDED WHISKEY
The straight whiskey in this product is 49 months old. 20% straight whiskey, 5% other whiskey, 75% grain neutral spirits. 86.8 proof.
22.50 A CASE 1.89 FIFTH

HAVANA CLUB PUERTO RICAN RUM 86 Proof
This well known rum was a real buy for us. In accordance with our policy we pass the savings on to you. If you need rum don't pass it up.
1.97 FIFTH

IMPORTED POCAS JUNIOR'S PORT WINE
A truly high grade Tawny Port made and bottled in Portugal. A very, very low price.
20% BY VOLUME
DOUBLE DIAMOND TAWNY PORT 87c FIFTH
9.95 A CASE

YOU'LL ALWAYS SAVE AT CENTRAL

California La Vino PORT-SHERRY-MUSCATEL Wines 1.79 A FULL GALLON
19-21% BY VOLUME
Case of 4 Gallons for $6.98

HOSTESS RESERVE AMERICAN SCUPPERNONG WINE 69c FIFTH
7.90—12-Bottle Case

IMPORTED IRISH WHISKEY WHITE'S CLUB
Distilled and Specially Blended in Ireland by The Famous White Favell, Ltd., Organization which was Established in 1765.
4.49 FIFTH 86 PROOF

CHILEAN VINTAGE WINES
RESERVADO WHITE VINTAGE 1940
GRAN VINO RED VINTAGE 1936
8.98 A CASE 79c BOTTLE 23-oz.
WE RESERVE THE RIGHT TO LIMIT QUANTITIES

Little Sammie Has Easy Time in $15,000 Manly Steeplechase

Floating Isle Second in Field of Five

By Walter Haight
Post Reporter

Pimlico, Md., Nov. 11.—Little Sammie, owned by G. H. Bostwick, won the twenty-seventh running of the $15,000 added Manly Steeplechase Handicap by 15 lengths.

Before a crowd of 17,000 watching racing through rain and fog, the 7-year-old son of Sammie and Little Charmer got home the most part of a city block in front of Thomas T. Mott's Floating Isle with Lowry Watkins' Tourist List in third position.

Only five faced Starter Eddie Blind and four finished. That Brookemeade Stable's Greek Flag failed to complete the course was not the fault of Jockey D. Marzani who remounted after being unseated and then fell with his mount at the identical jump the next time around.

Winner Pays $6.80

Little Sammie was second choice in the betting and returned $6.80 after Greek Flag had been installed the favorite. The long 2½ miles was over treacherous turf and the winner's time of 5:34 4/5 was the slowest in the history of the race at the present distance.

Jockey J. Smiley took Little Sammie to the front early and the veteran drew out, giving his backers only one anxious moment when he stumbled after clearing the next-to-the-last fence and all but went down. There was a sigh of relief when Little Sammie got over the eighteenth.

Except for a mild bid by Chance Bullet the second time around there was little change in the running order. Floating Isle could not gain on the winner in the closing stages and Tourist List was a weary third. Chance Bullet was eliminated when he made repeated bad landings.

Sammie Collects $11,850

Little Sammie, in winning for the third time in ten starts this year, collected $11,850 to bring his season's earnings to $24,850.

Sprinters vied in the flat-race offering of the afternoon. L. J. Lepper's Off-Islander proved the best of the field of six under the conditions.

Pimlico Race Chart

TUESDAY, NOVEMBER 11, 1947—By ASSOCIATED PRESS.
WEATHER RAINING, TRACK MUDDY.

FIRST RACE—One mile and a furlong. Purse, $2500. For 4-year-olds and up; claiming price $3500. Start good. Won driving; place same. Went to post at 1:15. Off at 1:15½. Winner, L. A. Hancock's dk. b. g. (8) by Playtime—Eleanor T., by Tony Bonera. Trained by L. A. Hancock. Value, $1625. Time, 1:59⅗.

Horses	Jockeys	Wgt.	Post	St.	¼	½	¾	Str.	Fin.	Straight
BILL MONAHAN	(Martens)	114	3	1	1 1½	1 4	1 1	1 hd	1 ¾	$7.40
CURLER	(Buttler)	119	2	3	4½	5 1	2 4	2 4	2 4	6.00
GREY HOOD	(Balzaretti)	119	9	9	8 4	3 4	5 4	4 hd	3 1	3.90
GIT	(Breen)	119	10	5	6 4	6 4	4 4	3 hd	4 4	9.30
TCHADA	(Sheridan)	111	5	10	7 6	7 4	6½	6 4	5 4	5.20
CASSET	(Ballenger)	117	11	7	11 10	10 1	9 1	7½	6 1	43.00
ORAGE	(Wagner)	114	7	6	10 hd	11 12	11 10	11 4	7½	8.70
GAL ROYAL	(Scocca)	113	1	8	5 hd	2 3	3 1	5½	8 2	9.10
FAIR DATE	(Baird)	117	12	11	9 3	9 3	10 hd	9 1	9 3	221.70
LIMEHOUSE	(Schmidl)	116	6	2	2 1	4½	8 3	10 2	10 1	17.60
OUR BID	(Martin)	113	8	4	3 3	3 2	7 3	8 1	11 4	24.10
BREAKABLE MISS	(C.Kirk)	116	4	12	12	12	12	12	12	13.00

BILL MONAHAN, $16.80, $8.80, $5.20; CURLER, $7.40, $5.00; GREY HOOD, $3.60.

SECOND RACE—Six furlongs. Purse, $3000. For 3-year-olds and up; claiming prices $5000 to $4000. Start good. Won driving; place same. Went to post at 1:46. Off at 1:46. Winner, Bobanet Stable's ch. h. (6) by Osculator—Circus Day by Phalaros. Trained by A. Dunne. Value, $1950. Time, 1:16⅗.

Horses	Jockeys	Wgt.	Post	St.	¼	½	Str.	Fin.	Straight
VALDINA CLOWN	(Scawthorn)	116	2	7	6½	6 hd	3 2	1½	$3.20
FARFALINA	(Breen)	114	11	5	7 2	3 hd	2 1	2¾	6.50
UNDER COVER	(Claggett)	120	7	4	4½	1 1½	1½	3 1	11.10
VICTIM	(Martens)	115	8	3	5 1½	2 2	4 2	4 2	4.20
WATERCLOCK	(Combest)	113	1	6	3 hd	5 hd	5½	5 2	8.00
SNOW PHANTOM	(Schmidl)	114	3	8	9 2	9 hd	8½	6 2	7.20
JEANNE BELLE	(Sheridan)	102	10	1	2½	4 2	6 2	7½	45.50
STAR CALL	(Pappas)	106	4	9	8 4	7 2	7 3	8 2	36.40
ARDENT MISS	(Turner)	107	6	10	10 6	10 6	11	9 4	16.30
MAGNA RAY	(Wagner)	120	9	11	11	11	10 2	10 3	13.60
ALAPAY	(Givens)	117	5	2	1 1½	8 2	9½	11	15.10

VALDINA CLOWN, $8.40, $5.20, $3.60; FARFALINA, $6.40, $4.60; UNDER COVER, $7.00.

DAILY DOUBLE—BILL MONAHAN AND VALDINA CLOWN—PAID $60.20.

THIRD RACE—Six furlongs. Purse, $3000. For 3-year-olds and up; claiming prices $5000 to $4000. Start good. Won easily; place driving. Went to post at 2:16. Off at 2:16½. Winner, J. H. Elliott's ch. m. (5) by War Hero—Fallacious by Rustic. Trained by W. Lynch. Value, $1950. Time, 1:16⅗.

Horses	Jockeys	Wgt.	Post	St.	¼	½	Str.	Fin.	Straight
PALSELY	(Baker)	112	11	3	3 hd	2 4	1 hd	1 4	$2.70
NISI PRIUS	(Hayden)	114	4	1	2 2	3½	3 1	2½	10.10
FRAPIA	(Pappas)	106	10	4	1 hd	1½	2 4	3 2	19.40
INSIDER	(Howell)	115	12	8	7 1	7 hd	6 hd	4 hd	14.60
AYLESBURY	(Truschka)	116	7	7	6 3	4½	4 1	5 2	12.30
GAY ROCKET	(Williams)	104	5	2	9 1	8 2	9 2	6 1½	46.10
LOURAY O'NEIL	(Martens)	115	2	5	4 hd	5 2	7½	7 2	12.20
ALABAMA BOY	(Ramirez)	116	9	12	10 4	9 2	8 hd	8½	25.30
CORDON	(Sheridan)	107	8	9	11 1	10 hd	10 2	9 1	75.50
MISS HASTE	(Turner)	116	1	6	5½	6 1	5 hd	10 4	6.40
GRAND PLAYER	(Buttler)	116	6	11	12	12	12	11 4	2.90
STAGE SET	(Combest)	116	3	10	8½	11½	11½	12	29.10

FALSELY, $7.40, $4.80, $3.80; NISI PRIUS, $7.40, $5.60; FRAPIA, $8.00.

FOURTH RACE—One and one-sixteenth miles. Purse, $3500. For 2-year-olds; claiming price $10,000. Start good. Won easily; place driving. Went to post at 2:45. Off at 2:45½. Winner, Mrs. L. Lazare's b. g. (2) by Questionnaire—Cowlick by Sweeping Light. Trained by S. Jacobs. Value, $2275. Time, 1:52⅘.

Horses	Jockeys	Wgt.	Post	St.	¼	½	¾	Str.	Fin.	Straight
STUDENT LAMP	(Balzaretti)	118	2	4	5½	5 4	3½	1 1	1 1½	$2.50
GROUND FOG	(Givens)	114	1	3	4 1	2 hd	1½	2½	2 4	2.00
ICKY	(Howell)	115	4	7	6 4	3 1	2 3	3 2	3 4	4.20
RIGHT ANSWER	(Martin)	111	3	1	1 1	1 hd	4 1	4 1	4 2	7.70
EQUIPASS	(Schmidl)	114	7	5	3½	4 1	5 2	5 3	5 2	23.00
COMIC DANCER	(Breen)	114	5	6	7½	6 1½	6 2	6 2	6 1	22.80
LALLYHOO	(Combest)	111	8	8	8 4	7 6	7 12	7 10	7 15	9.20
EUTERPE	(Claggett)	111	9	9	9	9	8 4	8 15	8 20	82.20
ICE FLOW	(Martens)	114	6	2	2 hd	8 4	9	9	9	95.40

STUDENT LAMP, $7.00; 3.80, $2.80; GROUND FOG, $3.80, $2.80; ICKY, $3.20.

FIFTH RACE—Two and one-half miles. The Manly Steeplechase Handicap (twenty-seventh running). Purse, $15,000 added. For 4-year-olds and up. Start good Won easily; place driving. Went to post at 3:13. Off at 3:13½. Winner, G. H. Bostwick's br. g. (7) by Sammie—Little Charmer by Sun Charmer. Trained by G. H. Bostwick. Value, $11,850. Time, 5:34⅘.

Horses	Jockeys	Wgt.	Post	St.	5	10	15	Str.	Fin.	Straight
LITTLE SAMMIE	(Smiley)	136	2	2	1 4	1 15	1 20	1 10	1 15	$2.40
FLOATING ISLE	(Brown)	145	4	1	3 2	2 4	2 6	2 20	2 15	5.00
TOURIST LIST	(Hutcherson)	141	1	3	2 hd	3 2	4	3 20	3 60	3.60
CHANCE BULLET	(Mallison)	137	5	5	4 70	4	3 2	4	4	8.40
GREEK FLAG	(Marzani)	140	3	4	5	Fell				2.00

LITTLE SAMMIE, $6.80, $3.80, $3.00; FLOATING ISLE, $5.20, $3.00; TOURIST LIST, $3.20.

SIXTH RACE—Six furlongs. Th 'Menow. Purse $4000. For 3-year-olds. Start good. Won ridden out; place driving. Went to post at 3:45. Off at 3:46. Winner, L. J. Lepper's ch. c. (3) by Isolater—Opera Bouffe by Caruso. Trained by C. Raynor. Value, $2600. Time, 1:16.

Horses	Jockeys	Wgt.	Post	St.	¼	½	Str.	Fin.	Straight
OFF-ISLANDER	(Mora)	107	6	4	2 hd	1 2	1 2	1 1½	$2.40
PEACE HARBOR	(J.Gilbert)	122	3	3	3½	2 3	2 nk	2 1½	3.70
WITH HONOR	(Buttler)	108	5	6	5 4	4 1	3 3	3 2	4.50
FOXY JACK	(Martens)	103½	1	1	4 6	5 6	5 5	4 3	15.00
I DECLARE	(Breen)	116	2	2	1 nk	3½	4 1½	5 4	2.70
SUPPER DATE	(Martin)	109	4	5	6	6	6	6	9.30

OFF-ISLANDER, $6.80, $3.60, $2.60; PEACE HARBOR, $4.30, $3.40; WITH HONOR, $3.20.

SEVENTH RACE—One mile and a furlong. Purse, $3000. For 3-year-olds and up; claiming price $5000. Start good. Won easily; place driving. Went to post at 4:15. Off at 4:15½. Winner, Mrs. D. B. Miller's b. g. (8) by Ladysman—Fib by Westy Hogan. Trained by C. Butler. Value, $1950. Time, 2:00⅘.

Horses	Jockeys	Wgt.	Post	St.	¼	½	¾	Str.	Fin.	Straight
INCOMING	(C. Kirk)	118	4	4	6½	5 4	3 1	2 1½	1 4	$1.40
GREMLIN	(Austin)	124	6	6	3 1	2 4	1 4	1½	2 nk	3.70
BLUE ASTER	(Snyder)	113	5	5	7	6 1	4 6	3 4	3 6	6.30
GOLDEN PENNANT	(Breen)	121	3	3	4 6	4 1½	2 nk	4 hd	4½	7.20
DAISY CHANCE	(Williams)	110	7	7	5 2	7	7	5 1½	5 3	11.00
HAIRANETTE	(Cardoza)	115	1	2	2 nk	3 nk	6½	6 4	6 4	17.50
BETTY'S BOBBY	(Turner)	119	2	1	1 1½	1 nk	5 1	7	7	9.90

INCOMING, $4.80, $3.00, $2.60; GREMLIN, $4.00, $3.00; BLUE ASTER, $3.20.

EIGHTH RACE—One and one-eighth miles. Purse, $3000; claiming. Start good. Won ridden out; place driving. Went to post at 4:46. Off at once. Winner, H. Smalley's ch. g. (3) by Strolling Player—Lulu R. by Bright Knight. Trained by C. M. Feltner. Value, $1950. Time, 2:00.

Horses	Jockeys	Wgt.	Post	St.	¼	½	¾	Str.	Fin.	Straight
YASSAH BOSS	(Martens)	104	6	3	1 4	1 4	1 4	1 4	1 2	$5.50
WOODSCOTT	(Baird)	121	2	8	8 2	6½	5½	2½	2 4	42.40
GLYNDON MAC	(Wahler)	124	6	6	6 3	4 hd	4 6	3 nk	3 3	5.10
LEAVETAKING	(Williams)	113	1	1	4 nk	3 nk	3 hd	4 6	4 4	9.30
AETHELRED	(Scawthorn)	118	9	4	3 1	5 4	6 2	5½	5 1½	2.20
OMAHA MIKE	(Howell)	121	7	7	7 1	7 hd	7 hd	6 3	6 3	8.40
FLASH UP	(Martin)	121	8	5	2 1½	2 1½	2 1½	7½	7 3	7.20
DORADA	(Buttler)	113	5	9	9	9	8 6	8 6	8 6	9.00
LILAC LADY	(Combest)	110	3	2	5 1½	7 nk	9	9	9	19.80

YASSAH BOSS, $13.00, $7.20, $4.80; WOODSCOTT, $27.40, $12.00; GLYNDON MAC, $4.00.

Churchill Downs

1—⅞; $1800; 3-year-olds up; claiming.
Bob Servant .... 103 | Celestial Blue 112
Count Foray .... 114 | Three Percent 111
Just We Two .... 106 | Abrek 112
Tribal II .... 114 | Air Raider 117
Big Scat .... 111 | Kantar Run 112
Red Plush .... 109 | Lochles 120
Miss Provo .... 108 | Uncle Dave 109
Princess Eliza .... 109 | Amber Glow 106
Back Slap .... 106 | Palgene 117
Real Sweet .... 104 | Lit 103

2—¾; $1800; maiden 2-year-olds.
†Chicoan .... 115 | Fair Arab 115
High Stress .... 110 | Jean Fox 115
Silver High .... 113 | Sky Train 118
Beloved Me .... 118 | Scotch Bim 118
†Cascadian .... 110 | Vinceland 113
Swing Out .... 118 | Easy Homer 118
First Robin .... 113 | Verdor 115
Helen Chen .... 110 | Cake Walk 110
Byja Copo .... 113 | Damish 115
Silver Sis .... 115 | Barbara K. 115
†Shadybrook Farm entry.

3—¾; $1800; 3-year-olds up; claiming.
Top Notch .... 109 | Corkey Girl 104
Offenbach .... 114 | Grand Clad 108
Tomoe .... 120 | Double Feature 106
Wise Paisano .... 111 | Orphan Toy 108
Fox Step .... 103 | Kendor 111
Gold Fire .... 114 |

4—¾; $2000; 2-year-old fillies; allow.
The Brat .... 116 | Burgoos Gal 111
Miss Jo .... 116 | Princess Flame 116
Wee Mistress .... 111 | Never Tell 116
Countess In .... 116 | Reigh Belle 116
Embrace Me .... 116 | Dear Doggie 111
Play Again .... 116 | Sun Tavy 116
Shirleys Doll .... 116 | Mist O'Dawn 116

5—⅞; $2500; 3-year-olds up; allowances.
†Beneva .... 112 | Roi Rouge 115
Play Hands .... 111 | Bull Play 115
†Sugar Beet .... 115 | Halsickle 103
Fire Bomb .... 100 | Lookout Jester 100
Buttons .... 111 | Mall Johnny 120
Jimpin .... 111 | Chance Bea 105
Luxembourger .... 114 | Papaloi 114
Bellevue Lady .... 111 | Blue Grass 109
Beau Nash .... 117 |
†Mrs. R. Luginbuel entry.

6—1 1/16; $2500; 3-year-olds; allowances.
Shirt Band .... 109 | Cohat 107
Be Like Polly .... 104 | Song Sparrow 115
Tubby B. .... 112 | Spring Tide 107

7—1 1/16; $1800; 3-year-olds up; claiming.
Uncle Doc .... 115 | Hasten Jason 113
Altuce .... 116 | Wiktiger 115
Miss Fluff .... 107 | Lights Abeam 112
Frank Munns .... 112 | Pink Devil 113
Elcan .... 115 |

8—1 1/16; $1800; 3-year-olds up; claiming.
Oh Oh .... 110 | Inahurry 102
Ozzie .... 107 | Bay Ridge 118
Suede .... 115 | Transformer 115
Silver Spy .... 107 | Risky Lad 112
Fergie's One .... 101 | Weather Map 112
Sure Go .... 112 | Holt 115
Tracerys Pet .... 112 | Kings Feast 116
Karla Best .... 112 | Iris B. 107
Alpine King .... 109 | Sweeping Lady 112
Eleanor Van .... 107 | Rocky Soldier 115

1—1 1/16; $1800; maiden 2-year-olds.
Fred F., 111 (Holstein) 19.60 8.00 5.20
Good Hostess, 108 (Peabody) 7.00 4.80
Beneclobe, 116 (Hauer) 3.80
†Miss Peacock, St. Louisan, Foxy Play, Ego's Bow, Dame Damion, Gallant Wave, Foxy Bea, Can Step, †Townlettie also ran. Time, 1:52⅗.
†G. A. Dorland and F. W. Stewart entry.

2—6½; $1800; 3-year-olds up; claiming.
Vegas Jim, 112 (Duff) 9.80 5.80 5.00
Paprika, 108 (Combest) 24.40 14.20
Diavolaw, 111 (Bass) 10.60
Hazel Omae, La Fleur, Devils Island, Fionne, Stork of Peace, Westfield, Atlantic City, Lucky B., Amberly also ran. Time, 1:22⅗.

3—¾; $1800; 2-year-olds; claiming.
Lotoftown, 112 (Scurlock) 6.00 3.20 2.60
Daubesse, 112 (Adams) 3.80 2.60
Chimney Babe, 110 (Featherston) 3.40
Style Queen, Hijo Tot, Danchan, Marvin's Tip, Dixie Dinah, Flash Again, Sway Again, Special Lee, Mel's Chic also ran. Time, 1:14⅗.

4—¾; $1800; 3-year-olds up; claiming.
I Lov Bridge, 114 (Brooks) 6.60 3.40 3.00
Rosemere Chief, 106 (Garrouette) 5.00 4.00
Cromagnon, 109 (Duff) 5.80
Robert F., Indian Watch, Lord Win, Sun Fly, Dale Maedic, Amphibious, O'Hurry, Preco, Newscaster also ran. Time, 1:14⅘.

5—¾; $2000; 3-year-olds; allowances.
Wonder Why, 110 (Peabody) 8.60 2.80 2.60
†Track Ace, 118 (Brooks) 2.40 2.80
†Suribachi, 110 (Featherston) 2.20 2.40
Henry George, Miss Hash, Mersan's Heart, Miss Air Rate, Mr. R. S., Mattie M., Easter Realm, Little Touch also ran. Time, 1:15.
†Dead heat for second.

6—1 1/16; $2500; 3-year-olds up; allowances.
Indian Ruler, 115 (South) 26.80 14.80 10.40
Nassau Son, 121 (Smith) 14.40 7.80
Old Iron, 112 (Pannell) 5.40
Shut Eye, Snow Fall, Golden Legend, Sugar Man, San Yet, Upandatem, Easy Spell, Motivate, Tipook also ran. Time, 1:49⅗.

7—1 1/16; $1800; 3-year-olds; claiming.
Chicle Red, 107 (Peabody) 22.20 7.60 4.00
Bob's Birthday, 112 (Scurlock) 4.20 3.00
Jacopades, 104 (Duff) 3.00
Thats Him, Play Sure, Balheim and Frances also ran. Time, 1:49⅕.

8—1 1/16; $1800; 3-year-olds up; claiming.
April Dawn, 112 (Pannell) .. 31.60 11.20 5.00
McCosh, 115 (South) 7.00 3.60
Radio Gunner, 107 (D'Augustino) 5.40
Big Head, Plaidloch and Wonder Who also ran. Time, 1:51.

Rockingham

1—¾; $2200; 4-year-olds up; claiming.
Pilates Dream .... 111 | Nellie Mowlee 110
Rose Hairan .... 113 | Foxy Prince 119
Sir Chester .... 106 | Miss O'Blocky 105
Jim's Jeanie .... 108 | Khayyams Kid 113
Centre Ring .... 113 | Kelspride 116
Sun Flame .... 116 | Yes or No 119
Park Heights .... 116 | Abrasion 113
Hygros Gal .... 114 |

2—¾; $2200; 4-year-olds up; claiming.
Rough Shower .... 110 | Handsome Bill 113
Claremont Miss .... 105 | Neat Kee 113
Vampire .... 126 | Breakitup 113
Dridas .... 122 | Valdina Greedy 113
Arrows Away .... 108 | Light Count 119
Weatherite .... 119 | Freeboy 113
Another Bel .... 113 | My Blitzen 119

3—¾; $2200; 2-year-olds; claiming.
Gladys H. .... 111 | Dauntedid 111
Fire Raider .... 109 | Lyds Boy 114
Angling .... 107 | Quasi 114
Just Up .... 114 | Fly Pigeon 111
Tiger Flash .... 109 | Mountain Time 108
Lawtrel .... 114 | Brassy Lie 100

4—¾; $2200; 3-year-olds; claiming.
Trace Chain .... 116 | Bohemia Bid 113
Miss O'Cleary .... 105 | Saints Mount 105
Nuclear .... 113 | Fast Time 116
Macfetchit .... 108 | Miss Sunbeam 113
Hygros Flier .... 110 | Be Proud 114
Walkup .... 113 | River Mill 110

5—¾; $2200; 3-year-olds up; claiming.
Royalong .... 110 | Ima Pearl 110
Clyde T. .... 119 | Top Transit 113
Gino Gold .... 111 | Heyorta 110
Gay Franka .... 113 | Busy Ridge 114

6—1 1/16; $2500; 3-year-olds up; claiming.
Unequaled .... 106 | Gay Gino 117
Heres Me .... 106 | Joby K. 112
Singular .... 111 | Dog Trot 103
Bee W. Bee .... 112 | War Delegate 120
The Problem .... 111 | Plucky Boy 117
See D. .... 104 | Sangone 114

7—1 1/16; $2200; 4-year-olds up; claiming.
Jeems .... 114 | Son of Heels 114
Mel McCready .... 106 | Gold Bart 109
Penny Packer .... 111 | Canee 114
Pompagle .... 114 | Legal Eagle 106
Swift Reward .... 109 |

8—1 1/16; $2200; 4-year-olds up; claiming.
One to Two .... 111 | Colonel Harry 109
Old Union .... 117 | Space 103
Delphian .... 111 | Chance Ace 114
Merrick Belle .... 106 | Private Howie 111
Swingy Wingy .... 111 | Riotous Rebel 109
Doodle Bug .... 114 | Murex 117
Mokup .... 106 |

1—¾; $2200; 3-year-olds; claiming.
Better Bet Jr., 108 (Petrin) 4.80 4.00 3.60
Pat H., 113 (Canning) 9.60 7.20
Fourth Watch, 116 (Gross) 11.80
La Morenita, Little Spooky, Ellen's Gift, Mabuhy, Convalescent, Do It Easy, Ghost Bound also ran. Time, 1:12⅘.

2—1-30; $2200; 4-year-olds up; claiming.
Flying Jim, 112 (Sheroski) 16.00 7.00 5.00
Seamanlike, 117 (Pratt) 6.40 4.80
Royal Edge, 109 (Petrin) 6.00
Lt. Bill, Easy Blend, Micmac, Gray Victory, Ramel, War Glenn also ran. Time, 1:43.

DAILY DOUBLE PAID $58.60.

3—¾; $2200; 3-year-olds; claiming.
Hasher, 116 (Finnegan) 40.20 11.60 6.00
Outbound Jr., 109 (St. John) 4.40 3.40
Sister Eileen, 108 (Sheroski) 5.00
Gunnison, Dagon, Tight Grip, Around Town, Miss O'Behan also ran. Time, 1:12⅗.

4—1⅛; $2200; 4-year-olds up; claiming.
Lord Caprice, 115 (Carvalho) 14.00 6.40 4.40
Lady Cavite, 108 (Keene) 4.60 3.60
Sea Log, 106 (Sheroski) 4.40
Chance Morn, Barnacle, Diatribe also ran. Time, 1:53.

5—¾; $2500; 3-year-olds up; claiming.
Senator C., 122 (Hettinger) 13.20 5.00 4.00
Ample Reward, 117 (Harris) 3.00 2.80
Bel Beau, 103 (St. John) 5.20
Blenweed, Laboulaye, Good Sweep, Oxford Blue also ran. Time, 1:11⅗.

6—1⅛; $7500; 3-year-olds up; handicap.
‡Agrarian U., 124 (Rogers) .. 6.60 3.20 2.80
Halbarail, 122 (Hettinger) 2.60 2.40
Mr. Chairman, 111 (Keene) 4.00
†Nene Pobre, ‡Pilate's Own, †Epecuen, F. B. Eye, Spirsilla also ran. Time, 1:52⅕.
†G. Martinez entry.
‡J. L. McKnight entry.

7—1½; $2200; 4-year-olds up; claiming.
Knute, 118 (Martin) 7.20 4.20 3.00
Masterdom, 107 (Hopkins) 11.40 5.60
Oceanus, 109 (Pratt) 2.80
Brave Bid, Alcinous, Edna Lawless, Justinian II, Helen's Boy also ran. Time, 2:36.

8—1 1/16; $2200; 4-year-olds up; claiming.
Baruna, 109 (Zehr) 11.60 6.00 4.60
Marco B. Good, 110 (Petrin) 21.40 10.40
Hagar, 107 (Carvalho) 5.00
Vinum, Ethel Jean, Nariah, Lucia's Sun, Shavo, Liberty Lac, Diextol, Boy Soldier also ran. Time, 2:01.

Bill Bennings

DEAR FOLKS:

At Pimlico—Victory for Newsweekly in yesterday's Sagamore Stakes was the second stakes triumph for Alfred Gwynne Vanderbilt in two days, Halconero having carried his colors home first in the Exterminator Handicap on Saturday. The two stakes triumphs recalled to many in the Pimlico crowd the days of 1934, 1935 and 1936 when the Vanderbilt Stable was just as prominent as the Calumet Farm outfit has been in recent seasons. Discovery was head man of the stable in those years and he was cracking records nearly everywhere he went, just as Armed has done for Calumet. Vanderbilt, in a change from the routine which his stable has followed, will winter a large portion of his outfit in South Carolina this season, hoping for an earlier start for the horses than could be the case if they remained on the farm in Maryland. Jack Engle, Virginia horseman who has the horses of R. S. Howard, has purchased Yonder and Rusty Gate from Alfred Vanderbilt and will take them to California for winter racing.

1—Halgas, Port Mars, Worthowning.

2—Abim, Flood Gate, Butterscotch.

3—Challalita, Econette, Battle Scarred.

4—Meetmenow, Tony's Find, Lawless Miss.

5—Newsweekly, Chains, Gasparilla.

6—Chancegain, Rockwood Argo, Crowflight.

7—Gullah, Rough Ordy, Concise.

8—Temeru, Meneither, Executive.

Best bet—CHANCEGAIN.

Jamaica

1—1 1/16; $3500; maiden 2-year-olds; clmng.
Marine Light, 111 (Atkinson) 6.40 4.20 3.30
Raking, 111 (Errico) 6.10 4.30
Farm Maid, 108 (Renick) 3.70
Chestnut Papa, Haberdasher, Edmos Carey, Little Cassino, Glenwood Kid, Turfbar, Lady Pakir, Natch, Southampton also ran. Time, 1:48⅕.

2—¾; $3500; 3-year-olds up; claiming.
Freezout, 118 (Atkinson) 4.00 3.30 2.90
Elbow Room, 113 (Olah) 6.90 4.60
Bien Pal, 119 (Knapp) 8.60
†Tambo, Flag O' Peace, Tigrell, †Bold Regard, ‡Set Point, Pintura, St. Jock, Pull Plush, ‡C'est Tout, Bay Magic also ran. Time, 1:12⅘.
†Clinton Farm and Mrs. P. Bieber entry.
‡M. Fetzky and A. Goldberg entry.

3—¾; $5000; 2-year-olds; allowances.
†Roman Road, 114 (May) 4.50 5.00 3.10
†Wing Messenger, 111 (M'ns) 10.30 9.20 3.60
Jacopet, 118 (Dodson) 2.60
Control, Wexford, Realtor, Laurel Road also ran. Time, 1:13.
†Dead heat for first.

4—¾; $10,000; 3-year-olds up; handicap.
Miss Disco, 106 (Atkinson) .. 19.50 5.40 3.40
Buzfuz, 126 (Westrope) 3.40 2.90
Gestapo, 106 (Renick) 3.50
Heliotrope, Beaugay, Fighting Don also ran. Time, 1:11⅘.

5—2 1/16; $25,000; 3-year-olds up; handicap.
Reckon, 103 (Knapp) 7.20 3.90 2.60
Stage Bond, 109 (Atkinson) 3.70 2.60
Celophan II, 107 (Westrope) 2.40
Afire, Evening Story, Karimkhan, Flotante also ran. Time, 3:37⅕.

6—1 1/16; $5000; 3-year-olds up; allowances.
Let's Dance, 122 (Mehrtens) .. 4.80 4.10 3.10
Go Chicago, 113 (McTague) 8.40 4.60
Equanimous, 119 (Atkinson) 3.20
Sonadora, Cencerro, Royal Lover, †Edemgee, Rinaldo, Clean Slate, Rocket Bomb, †Short Reign also ran. Time, 1:45⅗.

7—1⅛; $4000; 3-year-olds up; claiming.
Snob Tourist, 113 (Atkinson) 10.90 5.10 3.60
Blenel, 117 (Wolfe) 5.90 4.10
Rocky Play, 117 (Renick) 5.70
†Potomac, Adlibit, Cobblestone, †Bullgar, Victory Lad, Omamax, Sutton Place, Marine Sweep, Darby Darion, Stefan, Quaker also ran. Time, 2:49⅘.
†S. Broudy-L. Fraley entry.

Pimlico

FIRST RACE—One and one-eighth miles; purse, $2500; 3-year-olds up; claiming.

P.P.	Horse and Jockey.	Wgt.	Odds.
1	Halgas (Breen)	119	5-2
2	Port Mars (no boy)	116	4-1
3	Texaldue (no boy)	111	20-1
4	Andrew Palmer (Carrillo)	116	20-1
5	Chance Fair (Schmidl)	116	20-1
6	Vermark Bun (Keiper)	116	20-1
7	Worthowning (C. Kirk)	119	8-1
8	Markability (Stagmaier)	116	10-1
9	Bonyik (Martens)	105	6-1
10	Grand Toy (no boy)	116	12-1
11	Stormy Bill (Buttler)	111	15-1
12	Peace Fleet (no boy)	116	10-1
13	Grape Line (Mora)	116	20-1
14	Kumyss (Williams)	106	20-1
15	Fourth Arm (no boy)	116	6-1
16	Timoti (no boy)	116	6-1

SECOND RACE—Six furlongs; purse, $3000; maiden 3-year-olds up.

1	King Rooney (Carrillo)	122	15-1
2	Wave Off (no boy)	114	8-1
3	Abim (C. Kirk)	118	8-5
4	†Court Case (Williams)	114	12-1
5	Tiara V. (Kenney)	115	20-1
6	Dunde (Sheridan)	114	6-1
7	Flood Gate (Gonzalez)	118	6-1
8	†Graymar Bonnie (Williams)	114	12-1
9	Butter Scotch (no boy)	118	4-1
10	Bomb Command (Martens)	113	6-1
11	Dearie's Gift (Breen)	115	20-1
12	Queen Donna (Ramirez)	115	20-1
13	Hopewell (Kline)	117	6-1
14	Third Avenue (Turner)	113	20-1
15	War Scandal (C. Kirk)	119	20-1
16	Town's Bully (Martin)	118	3-1

†W. D. Cassell and H. L. Donovan entry.

THIRD RACE—Six furlongs; purse, $3000; maiden 2-year-olds.

1	Wanima (Givens)	117	12-1
2	Sure Count (Keiper)	120	20-1
3	Ala On (Schimdl)	117	20-1
4	Penny Dare (Keiper)	117	8-1
5	†Rene's Hero (C. Kirk)	120	3-1
6	Econette (no boy)	117	10-1
7	Challalita (Gilbert)	117	2-1
8	Battle Scarred (Mora)	120	4-1
9	Busy Hop (Breen)	117	6-1
10	Marion Clarke (no boy)	112	12-1
11	King Chatter (no boy)	120	3-1
12	†Instantaneous (Breen)	120	3-1
13	Rugged (no boy)	115	15-1
14	Sky Roamer (no boy)	120	20-1
15	Dizzy Dame Jr. (Holland)	117	20-1
16	Count On (Tammaro)	120	20-1

†W. Y. Goldborough and H. L. Strauss entry.

FOURTH RACE—Six furlongs; purse, $4000; 3-year-olds up; fillies and mares; allowances.

1	Meetmenow (C. Kirk)	119	8-5
2	Mischievous (Sheridan)	102	12-1
3	Tony's Find (Martin)	117	4-1
4	Lawless Miss (Carrillo)	119	5-2
5	Night Strike (Buttler)	102	10-1

FIFTH RACE—One and one-sixteenth miles; purse, $25,000 added; the Walden; 2-year-olds.

1	Gasparrilla (Mehrtens)	110	7-5
2	Newsweekly (Donoso)	116	8-5
3	Tenabob (Scawthorn)	113	10-1
4	Chains (Jessop)	116	5-2

SIXTH RACE—One and one-eighth miles; purse, $4000; 4-year-olds up; fillies and mares; claiming.

1	Whimsical Lady (Combest)	109	10-1
2	Aphrodice (no boy)	106	15-1
3	Chancegain (Wahler)	114	8-5
4	My Angela (Kenney)	112	6-1
5	Crowflight (Cardoza)	112	4-1
6	Rockwood Argo (Buttler)	109	5-2

SEVENTH RACE—One and three-sixteenths miles; purse, $2500; 4-year-olds up; fillies and mares; claiming.

1	Sycasel (Martens)	110	8-1
2	Hopeful Reward (no boy)	115	10-1
3	Thornita (Ramirez)	115	20-1
4	Some Where (Balzaretti)	115	4-1
5	Philip Queen (no boy)	110	15-1
6	Pickworth (Tammaro)	110	20-1
7	Gullah (Breen)	122	2-1
8	Rough Ordy (Sheridan)	117	4-1
9	Rough News (Schmidl)	115	8-1
10	Cindy Lou (no boy)	115	20-1
11	Concise (Williams)	110	10-1
12	Balu Empress (Buttler)	110	15-1
13	Inez M. (no boy)	110	20-1
14	Fluster (no boy)	115	6-1
15	Ole's Gal (Martens)	110	12-1
16	Little Action (Martin)	115	10-1

EIGHTH RACE—One and one-eighth miles; purse, $2500; 3-year-olds up; claiming.

1	Temeru (C. Kirk)	116	2-1
2	†Firebroom (Williams)	111	10-1
3	Exploration (Combest)	116	6-1
4	Bonridge (Schmidl)	116	4-1
5	Loch Ness (no boy)	116	12-1
6	Play Stage (Keiper)	119	8-1
7	Away (Strange)	116	20-1
8	Meneither (Gonzalez)	116	3-1
9	Don Lanning (Buttler)	105	6-1
10	Gay Venture (Breen)	116	8-1
11	Star Time (Combest)	111	15-1
12	Beauzar (Schmidl)	116	12-1
13	†Lucky Change (Williams)	106	10-1
14	Executive (Mora)	116	4-1
15	Loma Mar Rogue (C. Kirk)	111	6-1
16	Proud Pappy (no boy)	116	15-1

†M. Putsiger and C. Gross entry.

Authorized Ford Dealer
SERVICE
DON'T LET OLD MAN WINTER
catch you with your battery down. Better buy a new Ford battery for quick winter starts. A worn out, run down battery invites trouble. Let us check your battery and tell you how much life is left in it.
Body and Fender Work
Budget Plan, Of Course!
NORTHEAST MOTOR CO.
Across From "Sears"
920 Bladensburg Road N.E.
ATlantic 0200

PAUL BROS., Inc.
OLDSMOBILE
5220 WISC. AVE. WO. 2161

INSTALLATION SERVICE
AUTO RADIOS AND SPOTLIGHTS
SEE
L. S. JULLIEN, Inc.
1443 P St. N.W. NOrth 8075

SPURRIER'S
PACKARD SERVICE
MODERN RADIATOR SHOP
BE SAFE ALL WINTER
Get Our Scientific SERVICE
Before Installing Any ANTI-FREEZE
We have the most modern equipment in the industry to properly boil out your radiator with Oakite solution at the proper temperature to assure safe removal of all rust and scale.
GUARANTEED WORK
ONE DAY SERVICE
ANY MAKE CAR
SPURRIER MOTORS INC.
ARLINGTON'S PREMIER PACKARD AGENCY
3 Blocks South of Key Bridge
1311 WILSON BLVD • GLebe 4110

AUTO REPAIRING and REPAINTING
BODY AND FENDER WORK
McMahon Chevrolet
6323 Georgia Ave. N.W. GE. 0160
IMMEDIATE SERVICE

FEEL THE DIFFERENCE

You Can't Beat the Value
"BOTANY"* BRAND ROBES
15.95
AT GOOD STORES EVERYWHERE
*Reg. U. S. Pat. Off.
COPYRIGHT 1947 BY BOTANY MILLS, INC., PASSAIC, N. J.

strike it Rich!
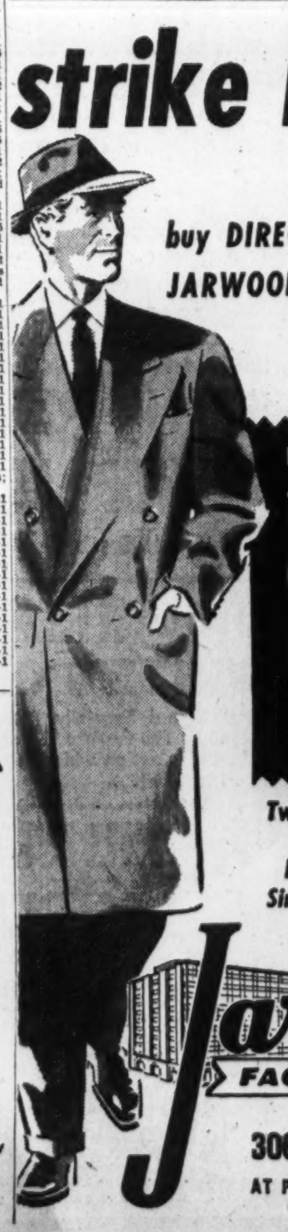
buy DIRECT-FROM-FACTORY at JARWOOD & SAVE $10 to $15!
HANDSOMELY TAILORED
100% WOOL
Overcoats
$34.75 and $39.75
Tweeds, Herringbones, Worsteds, Fleeces, Melton Cloth
Double-Breasted 1-Button Roll
Single-Breasted Fly-Front Models
NEW YORK WASHINGTON BALTIMORE & OTHER CITIES
Jarwood
FACTORY TO YOU
306 NINTH ST. N.W.
AT PENNSYLVANIA AVE., 2nd Floor

?
Your Car Need PAINTING
Our famous Paint Dept. has been re-opened to make cars look better, trade-in better later.
HALEY'S INC

2020 M STREET N. W.

Sure as the Tides
YOU'RE AS SURE of the finest pre-war quality in Seagram's 7 Crown as you are that the tide will rise at its appointed hour. No wonder this great whiskey is now at the high tide of popular demand. It's Seagram's finest American whiskey!
Say Seagram's and be Sure... of Pre-War Quality
SEAGRAM'S 7 CROWN. BLENDED WHISKEY. 86.8 Proof. 65% Grain Neutral Spirits. Seagram-Distillers Corp., Chrysler Bldg., New York

Ciro's Famous Village Restaurant Since 1922
GALLOTTI
1304 G Street, N.W.
LUNCHEON, DINNER & SUPPER
Delores at the Piano & Solovox
Music 'til 2 A.M.
ME. 1434 ME. 6330

Washington's Swank Supper Club
Continuous Music
Cocktails 5 P.M. 2 A.M. Dinner 6 P.M. 10 P.M. Supper 10 P.M. 1 A.M.
NO COVER MINIMUM TAX
Bob Stickney & Walter Salb at the Twin Pianos
5324 Wisconsin Ave. EMerson 7035

Fiesta RESTAURANT
1625 K St. N.W.
Laughs Galore
LEE TULLY
A TERRIFIC M. C. & COMEDIAN
VANNA and DAIL
SPANISH BALLROOM DANCERS
Songs By MARY ELAINE
Plus a Novelty Act
Bill STRICKLAND and His Music
2 Shows 8 and 11:30
Specializing in Chinese and American Food
Dinners from $1.50
Luncheons from 60c
5 P.M. to 9:30 P.M.
Call Mr. Quing For Reservations, RE. 8430
Never a Cover

3 New Shows Nightly 7:15, 10, 12:15 a.m.
Featuring MARY McCLANAHAN
Formerly with Phil Spitalny's Hour of Charm
ADDED ATTRACTIONS
★ VINCE & GLORIA HAYDOCK
Rhythm in Swing
★ THE 4 LAVERNES
★ BUDDY SHANER
★ DANCING
NO COVER CHARGE
Lunch 65c (Sat. 70c)
Dinner $1.50
(Sat. & Sun. $1.65)
LOTUS
Restaurant of Distinction
14th & N. Y. Ave. N.W.

Ringside Table

With Mary Harris

MARTHA THE MOUSE. Turning her temperament inside out, Martha Ray will slip into Club Cairo with mouse quietness on Wednesday. She doesn't want to worry those Cairo neighbors who declared in court that they'd heard every word of Ted Lewis' show twice a night . . . Said Martha in a gentle yell that couldn't be heard block away, "I'm a good kid and I'll do those people a good turn. I'll change my gags at every show so they won't get bored if they do hear me. Me and Jimmy Durante have a million of 'em. And I'll see that Sam Schanker doesn't charge the neighbors for eavesdropping on my shows" . . . La Raye comes from Baltimore's Chanticleer where she drew turnaway crowds. Baltimoreans who couldn't get in to see Martha at the Chanticleer are expected to come trekking to the Cairo this week.

Martha Raye
At the Cairo

Proud as can be is Michel, owner of Michel's. His son, Stanley Weiner, gifted young violinist, has been named concertmaster of the New York Symphony Orchestra.

CHARM PLUS HOMICIDE *lends a menacing delight to the new Lotus show. Mary McClanahan, sweet girl grad of the Phil Spitalny hour, provides the charm. The homicidal element comes from the Four La Vernes, who accent the perils of adagio with gun play, knife pitching and earnest hair pulling.*

Michael Douglas, whose songs are a prime pleasure in the Mayflower Lounge, has been signed to appear at the Chicago Theater in Chicago within a few weeks.

TSCHAIKOWSKY PLUS WISECRACKS give flavor to the Fiesta's new revue. Vanna and Dail waltz dreamily to a sequence from the "Nutcracker Suite." Lee Tully trots out a series of well-tested jokes. There's a pleasant young magician, too, with a cane that refuses to disappear . . . almost as diverting as the show was the Fiesta birthday party where red roses on the table were exactly duplicated on the cake. It made a lovely decor.

Paul Kain's new quartet will open at the Hi Hat next Saturday. There'll be Paul on the clarinet and sax, guitarist Bill Gibson, pianist Ken Foy and a bassist . . . come next spring Paul is booked to take a big band into Glen Echo.

WISHING WELL

Registered U. S. Patent Office.

4	5	8	6	2	5	3	2	4	5	2	6	7
J	Y	S	L	Y	O	A	O	O	U	U	U	Y
7	6	2	5	7	4	2	5	3	2	8	3	5
O	C	A	W	U	Y	R	I	T	E	A	R	L
8	3	5	7	5	2	3	4	6	7	5	2	7
F	I	L	R	C	P	P	T	K	L	O	R	O
6	7	2	5	3	7	5	7	5	3	4	7	8
I	V	A	U	T	E	N	L	T	O	O	O	E
7	5	8	2	4	6	3	5	7	2	3	5	2
V	Y	T	I	U	N	S	O	E	S	H	U	E
6	2	5	7	5	2	4	3	2	5	6	2	8
S	D	R	S	M	A	R	O	T	O	A	W	Y
7	2	7	5	3	6	2	6	5	7	2	5	6
Y	O	O	N	P	L	R	E	E	U	K	Y	S

HERE is a pleasant little game that will give you a message every day. It is a numerical puzzle designed to spell out your fortune. Count the letters in your first name. If the number of letters is 6 or more, subtract 4. If the number is less than 6, add 3. The result is your key number. Start at the upper left-hand corner of the rectangle and check every one of your key numbers, left to right. Then read the message the letters under the checked figures give you.

Copyright 1947, by William J. Miller, Distributed by King Features, Inc. 11-12

Johns Fails In Move to Cut Abbatoir Fee

An attempt by President Brooke Johns of the Montgomery County commissioners to lower the $500 fee for slaughter houses was defeated yesterday.

Johns said he had been approached by more than 100 upper Montgomery County residents who protested the fee.

The ordinance, enacted several weeks ago, followed complaints from numerous Gaithersburg residents over erection of a slaughterhouse on the town's outskirts.

The law prohibits erecting of a slaughterhouse within 500 yards of any dwelling place or public road, and Johns said backers of the slaughterhouse claim the ordinance rules out "convenient locations."

At its meeting in Rockville, the commissioners voted to continue present arrangements under which the County Health Department supervises the Montgomery County Animal Shelter on East-West hwy. Dr. V. L. Ellicott, county health officer, had asked to be relieved of the responsibility.

The resignation of Ralph L. Tarbett, public health engineer, effective Friday, was accepted by the commissioners.

A request for traffic lights at the Wheaton, Md., road triangle was referred to the State Roads Commission.

The board took under advisement a request from Mrs. John H. Werner, on behalf of the Montgomery League of Women Voters, for appointment of a Citizens Food Committee.

King Invests Princess With Garter Order

London, Nov. 11 (U.P.).—Princess Elizabeth became today a member of the most exclusive order of chivalry in the world when her father, King George, invested her with "the Most Noble Order of the Garter."

It is the highest honor in the King's power to bestow.

There are a handful of male holders of the garter. Elizabeth will be one of only four women holders. The others are Queen Elizabeth, her mother; Queen Mary, her grandmother, and Queen Wilhelmina of the Netherlands.

The Rome newspaper Giornale d'Italia yesterday published a sketch of what it asserted was the Princess's wedding gown—a close secret.

The sketch shows a heartshaped neckline, a tiny, pointed waist line, a full swirling skirt, a fan-shaped court train hanging from the shoulders and an off-face veil held in place with a jeweled tiara.

It was announced that Elizabeth and Lieut. Philip Mountbatten will have for their town house the impressive regency mansion, Clarence House, adjoining St. James' Palace.

Windsor and Duchess Arrive in New York

New York, Nov. 11 (I.N.S.).—The Duke of Windsor arrived here aboard the Queen Mary with his Duchess today.

Asked about the royal wedding, Windsor said: "We wish them (Elizabeth and Lieut. Philip Mountbatten) every happiness as does everyone else."

Windsor was asked if he would comment on newspaper reports that the Duches was not invited to the wedding and hence her husband declined to attend.

Windsor said he had not seen the reports.

The Duchess commenting on the "new look" said:

"Women should wear skirts at whatever is their most becoming length."

She was dressed in a navy blue suit of about midway length, a mink scarf of six or eight skins, a navy blue and brown turban and diamond and sapphire earrings.

Maryland U. Sweetheart to Be Elected Tonight

"The University of Maryland Sweetheart," queen of the five-day autumn carnival beginning today, will be chosen in a fashion show at 8 o'clock this evening in Ritchie Coliseum.

Twelve girls, finalists among 25 entrants, will represent sororities, dormitories and independent organizations, in a modeling contest judged by student vote, Miss Joan Ryan of Bradford, Pa., show director, said yesterday.

The autumn carnival, revival of the first carnival held in 1942, will be climaxed by the sweetheart dance Saturday evening following the Maryland-North Carolina football game at Griffith Stadium. The girl to win the modeling honors will reign over the dance. Carnival Chairman Emory Harmon of Baltimore has announced.

Open House at Herndon

Herndon, Va., Nov. 11.—An open house at Herndon High School during the school day on Thursday will be a part of the Herndon observation of "American Education Week."

Mary Baldwin Play

Staunton, Va., Nov. 11.—"R. U. R.," by Karel Capek, will be presented by the Dramatic Club of Mary Baldwin College here Saturday and Sunday nights. Mary Evans of Washington and Joan Mitchell of Salisbury, Md., are members of the cast.

SECRETARYSHIP
FALL CLASSES
NOVEMBER 17
Strayer training assures graduates a preference among applicants for business positions and excellent records in competitive examinations.
Approved diploma courses for high school graduates and college students.
Refresher and speed building classes in shorthand and typewriting.
APPLY NOW. REGISTRATION OFFICE OPEN DAY AND EVENING
Approved Training for G.I. Veterans
STRAYER COLLEGE
13th and F NA. 1748

EDUCATIONAL DIRECTORY
Schools interested in advertising in this directory are requested to call The Post School Department, National 4200, Extension 212, regarding rates.

Accountancy

BENJAMIN FRANKLIN UNIVERSITY 1100 Sixteenth St. N.W. at L
Two-year day or three-year evening program leads to B. C. S. degree . . . offers specific training for accounting and auditing positions . . . furnishes a basis for advancement to executive posts requiring knowledge of accounting, law, finance and taxation . . . prepares for C. P. A. examinations. One-year postgraduate course leads to M. C. S. degree. Pace curriculum. Co-educational. Ask for 41st Year Book. Applications now being received for mid-year day and evening classes.

SOUTHEASTERN UNIVERSITY 1736 G St. N.W.—NA. 2668 Established 1909—CO-ED.
Afternoon and evening classes; practical instructors. Prepare for a better job, for business or for C. P. A. exams. Degrees and titles include B. C. S. and M. C. S. Approved for Veterans. Call or write for conference or catalogue. Register now for second semester.

STRAYER COLLEGE OF ACCOUNTANCY 13th & F Sts. National 1748
Apply in advance for admission to new year classes; day sessions January 5, evening sessions February 10. Choice of courses: 2-year day course, Business Administration with Accounting major, B.C.S. degree conferred; 3-year evening course, B.C.S. degree conferred; 1-year graduate course, M.C.S. degree conferred, includes C.P.A. preparation. Approved courses for GI. Veterans. Visitors welcome. Call for information, guidance, or registration. Office open daily and evenings except Saturday.

Art

ABBOTT ART SCHOOL 2013 "Eye" St., N.W. (North side of park) NAtional 8054
Commercial and Fashion Illustration, Interior Design and Decoration; Design for Textiles, Oil and Water Color Painting. Day, Evening and Saturday Adult Classes. Registrations Now Being Accepted.

COLUMBIA SCHOOL OF COMMERCIAL ART DAY EVENING
Drawing Equipment Furnished. General Commercial Art, Cartooning and Caricaturing, Commercial Illustrating, Fashion Illustrating, Interior Decoration, Architectural and Landscape Rendering. Start now. Send for catalog COLUMBIA "TECH." Est. 25 years. 1239 Vermont Avenue N.W., at N St. bet. 13th & 14th Sts. MR. 5426. FREE EMPLOYMENT SERVICE. Courses approved for G.I. veteran training AIR CONDITIONING.

NATIONAL ART SCHOOL 2027 Massachusetts Ave. N.W. HObart 4255
34th successful year preparing students for professional careers in all branches of FINE and COMMERCIAL arts. Adult Day and Evening classes—Saturday morning Junior and Children's classes. APPROVED FOR VETERANS CATALOG ON REQUEST.

STUDIO OF B. CHALMERS ADams 5743
DRAWING & PAINTING in Washington's most beautiful studio. Special emphasis on PORTRAITURE. Private lessons—Group lessons. Interviews by appt. only.

Business and Secretarial

BOYD SCHOOL OF COMMERCE 1333 F St. (Opp. Capitol Theater). NA. 2340
REFRESHER and INTENSIVE Beginners courses in SHORTHAND, Typewriting, Comptometer, all electric calculators, Vocabulary building, English, Bookkeeping, Accounting. Save ½ to ⅓ usual time. Small classes. RAPID progress. "Accredited." Est. 26 years. Positions GUARANTEED Graduates of complete courses. Day-Evening sessions. APPROVED "G.I." SCHOOL for Veterans' training. Director is a veteran himself. New classes starting—Register EARLY

STRAYER COLLEGE OF SECRETARIAL TRAINING
Apply now for admission to fall classes, day and evening sessions. The dates for admission are—Nov. 17 and Dec 1. Students may enroll as beginners in shorthand and typewriting for review or refresher training, or for dictation and transcription.
Diplomas are awarded and courses are approved for Veterans. Registration office open day and evening. Thirteenth and F Streets. NA. 1748.

THE WASHINGTON SCHOOL FOR SECRETARIES
A Select School of Business Training
Courses Approved for Veterans
National Press Bldg. DIstrict 2480

Career Clinic

CANAIPI, CLIFTON & ASSOCIATES
PERSONNEL CONSULTANTS 1621 Conn. Ave. N.W. ADams 4350
Now offer evening CAREER CLINIC for [illegible]its with job or educational problems. Course includes APTITUDE TE[illegible]G, PERSONALITY INVENTORY, OCCUPATIONAL and EDUCATIONAL GUIDANCE, STRATEGY OF JOB-FINDING, YOUR CAREER PLANS. Register now for course beginning Nov. 17. An acquaintance interview, without obligation, will be arranged at your convenience.

Ceramics

BOOTS GROVES STUDIO OF CERAMICS 3330 Prospect Ave. N.W. Georgetown
Class instruction day and evening. Children's classes morning and afternoon Saturday. Limited enrollment. Enroll now! Call AD. 4886.

Dancing

PHIL HAYDEN DANCE STUDIOS 1708 G St. N.W. Phone DUpont 3431
TAP, BALLET, ACROBATIC DANCING
for adults and children, beginner or professional. Special Baby Classes. Evening Classes for Business Men and Women. Catalogue mailed upon request.

DORIS N. PATTERSON SCHOOL OF DANCE (for colored) 4126 Minnesota Ave. N.E. VI. 1786
Annex Elks Home 1836 15th St. N.W. (3rd floor)
Courses for Children, Adults and Teachers in Russian Ballet, Toe, Creative, Tap, Spanish, Acrobatic and Ballroom. Transportation furnished. Phone for appointment.

Drafting

COLUMBIA SCHOOL of DRAFTING 1239 Vermont Ave. N.W. at N St., bet. 13th & 14th
All branches of Drafting, including Mechanical, Architectural, Patent, Topographic, Aircraft, Statistical, Electrical, Sheet Metal. Hundreds of graduates in Govt., municipal and private positions. Day and Evening Classes. EMPLOYMENT SERVICE. Catalogue. Start now! COLUMBIA TECH (Est. 25 years). Drafting Equipment Furnished. MRt. 5828. Courses approved for G.I. veteran training.

Dress Designing

MAGDA SCHOOL of Dress Designing 823 19th St. N.W. 3rd Floor. RE. 3378
Fashion Course—French Draping, Pattern Drafting, Construction Methods, Historical Documentation. Expert Supervision. Classes starting Nov. 17.

High School Courses

EMERSON INSTITUTE 1324 18th St. N.W. DEcatur 0551
College preparatory and high school subjects. Day and evening classes. Approved for veterans.

Languages

BERLITZ SCHOOL OF LANGUAGES 839 17th St. N.W. (at Eye) NA. 6279
Est. 1878—French, Spanish, German or any other language.
APPROVED FOR G.I. VETERANS TRAINING
THERE is a BERLITZ SCHOOL in EVERY LEADING CITY of the WORLD

THE INSTITUTE OF SLAVIC and EAST-EUROPEAN STUDIES (ISEES)
LANGUAGES: Albanian, Arabic, Armenian, Azerbaijan, Bulgarian, Czech, Finnish, Greek, Hungarian, Latvian, Lithuanian, Persian, Polish, Romanian, Russian, Serbo-Croatian, Slavonic (church), Slovak, Turkish, Ukrainian and others. LINGUISTICS. CIVILIZATION. NATIVE INSTRUCTORS. Work toward Diploma of Learned Specialist or Professional Certificate. Inquire by mail, 4214 Rusk St., Washington, D. C., DU. 2405. Mon., Tues., Wed., 4 to 7:30 p. m. Approved for training under GI Bill Bill of Rights.

Machine Shorthand

STENOTYPE INSTITUTE 1426 G St. N.W., Albee Bldg. NAtional 8320
Featuring THE STENOGRAPH, the world's smallest shorthand machine. MACHINE SHORTHAND is a profession. Learn to write 150 to 250 words per minute. Also approved for Veterans under G. I. Bill. New machine included. Register now. New classes. Day School Nov. 24—Night School Nov. 25.

TEMPLE SECRETARIAL SCHOOL 1420 K Street N.W. NA. 2258
Beginners' Classes in Machine Shorthand, THE STENOGRAPH. NEW, EASY METHOD OF INSTRUCTION. Day and Night School. Continuous Classes in review and dictation. Approved for Veterans' Training.

Mathematics

EMERSON INSTITUTE 1324 18th St. N.W. DEcatur 0551
Advanced high school and junior college mathematics: Algebra, geometry, trigonometry, slide rule and logarithms and calculus. Day and evening classes, approved for veterans.

Personality Development

AGNES McCALL PARKER SCHOOL 1150 Connecticut Ave. 13th Successful Year
(Air Conditioned). APPROVED FOR VETERANS UNDER GI BILL—CONTINUOUS SCHOOL YEAR. Self-confidence, poise, ethics, manners, conversation, voice, diction, grammer, public speaking. Voice-recording. Enroll now. Call in person, or telephone ME. 2299.

Photography

NATIONAL SCHOOL OF PHOTOGRAPHY
Photographic Training; Color, Black & White. Approved for Veterans Training. 932 Burlington Ave., Silver Spring, Md. SR. 4223.

Self Improvement

PEARL ATKINSON SCHOOL 1365 Conn. Ave. N.W. NO. 6171
Private or semi-private instruction in Self Improvement, Fashion, Modeling

Old New Orleans
WASHINGTON'S LARGEST RESTAURANT
RE. 7284 RE. 7284
• Superb Cuisine • Dancing
Daily & Sunday 'til 1:30 A.M.
EXCELLENT FACILITIES FOR BANQUETS, RECEPTIONS, DANCES
1214 CONN. AVE. N.W.

STEAKS • CHOPS • FOWL
WEDNESDAY SPECIAL!
Hot Sea Food Platter
A taste-tempting platter which includes fish cowder, filet of sole, crab cake, scallops, French friend potatoes, Tarter sauce, cole slaw, rum bun, bread and butter; coffee or tea. 80c
Served 11:30 A.M. to Midnite
O'Donnell's SEA GRILL
THOS. A. O'DONNELL "Tang o' the Sea" Food
1207-1221 E St. N.W.
Originators of Rum Buns
Wines • Beer • Beverages

THE ONE Only OLMSTED'S
1336 G St. N.W.
District 8235
FOOD AT ITS BEST
AT MOST REASONABLE PRICES

Balalaika Presents
Mimi Killermann
at
DINNER and SUPPER
Dinners from $2
Conn Ave at M St. RE. 5970
No Cover Charge
Presenting all new dance routines.

"the ARISTOCRAT OF CHINESE FOOD"
RUBY FOO'S
728 13th St. N.W.
NA. 3565

RIVER BEND
On Mt. Vernon Memorial Highway
"PIGGY PARTY"
Every Wednesday Nite
$2 Per Person (Tax Inc.)
ALL THE FOOD YOU CAN EAT—ALL THE BEER AND MIXERS YOU CAN DRINK,
8 Door Prizes 8
Reservations ALex. 3133

NOW ENTERTAINING
GEORGIA and JERRY
5:15 to 7:15 P.M. 9 'til Closing
Anchor Room
"Washington's Most Unique Cocktail Lounge"
HOTEL ANNAPOLIS
12th & H Sts. N.W.
NEVER A COVER OR MINIMUM

2 SHOWS NIGHTLY
Casino ROYAL
14th and H Sts.
NA 7700
LEADING NITE CLUB SHOW IN TOWN
JACK "JIVE" SCHAFFER & His Grand Band
RISKO AND MISS NINA Novelty Juggling Team
HARRIET LANE Acrobatic Dancer
THE SIX LOVELY ELAINE SHAFFER DANCERS
DANNY SULLIVAN Irish Tenor and Encore
NEVER A COVER
COMPLETE DINNER $1.35

Presenting Nightly
MICHEL
and his Gypsy Ensemble
Michel's
Rendezvous For Music Lovers
"Superb Cuisine—Continental Atmosphere"
Luncheon Served 11:30-3 P.M.
Dinner 4:30-10 P.M. Every Day Except Monday
No Cover. No Tax.
For Reservations—RE. 1356
1020 VERMONT AVE., N.W.
Air-Conditioned

DANCING TONIGHT
At The
Nightingale
To the Music of
FRANKIE CONDON
And His 14-Piece Band
LEAH MATHEWS, Vocalist
OPEN WED. THRU SUN.
3 Miles below Alexandria on U. S. No. 1
Res. Phone AL. 7161

CLUB LOG TAVERN
Open Nightly Except Wednesday
Dancing Thurs., Fri., Sat. and Sun.
To the music of
FRANKIE MANN and His Orchestra
Ham, Chicken and Steak Dinners
U. S. Rte. #1—3 Miles Below Alexandria
Phone ALex. 6770

hors d'oeuvres with each cocktail in the lounge
The MUSES
Accordion Styling by lovely "SUZANNE"
SPECIAL
Table d'Hote
Luncheons from $1.25
Dinners from $2.00
1737 De Sales St. N.W.
Off Conn. Ave. RE. 3866
Across from Mayflower Hotel

KING COLE ROOM
Presents
DONA MASON
820 Conn. Ave.

Switch to Calvert because it's mellower
CALVERT RESERVE Blended Whiskey—86.8 Proof—65% Grain Neutral Spirits. Calvert Distillers Corp., New York City

New Bali Seafood Restaurant
14th and T Sts.
Presents
For 2 weeks starting Nov. 14
First time in Washington
Esquire Song Winner
SARAH VAUGHN
"The Girl With the Instrumental Voice"
"ATTENTION"
Photo Fans, Here's Your Chance to Win Prizes—On Pics of This Charming Singer. Watch All Photo Stores for Displays.
No Cover . . . No Minimum Anytime.
Res. DU. 7544

AIR CONDITIONED
OLIVIA DAVIS presents
Continuous Entertainment
5-2 A.M.
featuring the KO-KO-NUTS
Jack Norman • Ray Marshall
Dick Coldran plus . . .
NATE SHANKS
at the Hammond Organ for your Dining Pleasure
COCKTAIL HOUR 5-7
Scotch or Bourbon 45¢
No Cover No Minimum
Merry-Land Club
1405 L Street, N.W.

"Most Popular Place in Town"
Large Variety of Popular Drinks
45c
5 A.M. to 7 P.M.
GILBEY'S 10-Year Old Scotch
Bonded Bourbon
Bonded Baltimore Pure Rye, 8 yrs. old
THE HI-HAT
COCKTAIL LOUNGE
Music 'Til 1:00 A. M.
No Tax, Cover or Minimum
Finest Drinks—Tastiest Food in Town—In the Beautiful
Ambassador Room
Luncheon, 65c
Special Dinner, $1.00
The Ambassador HOTEL 14th at K
WASHINGTON'S NEWEST 500 ROOM DOWNTOWN HOTEL
Swimming Pool and Health Club
Ample Parking for Our Guests

WINSLOW for PAINTS
Brighten Dull Room Walls
Cheer them up before the dark, winter days arrive with a coat of FAQUA — the magic wall finish. Chalk covers with one coat—one gallon to an average room. It's easy to apply and quick to dry. Just figure a gallon for each room, then come to one of the Winslow associated stores for Faqua—
Chevy Chase Paint & Hardware Co.
Silver Spring Paint & Hardware Co.
Rockville Paint & Hardware Co.
Takoma Paint & Hardware Co.
Becker Paint & Glass Co., Georgetown
Local Paint & Hardware Co., Hyattsville
922 New York Ave. (1) NA. 8610

OPENING TONIGHT!
"America's Dynamic Queen of Comedy"
STAR of STAGE, SCREEN & RADIO
IN PERSON
MARTHA RAYE
Currently Featured in Charlie Chaplin's Sensational Picture "MONSIEUR VERDOUX"
Extra Added Attraction
THE BEN YOST "ROYAL GUARD"
Superbly Styled Songs
AT
SAM SCHANKER'S
CLUB CAIRO
16th and Q Sts. N.W.
Reservations—DE. 5540
No Cover Charge

JANE PICKENS
★
FRAKSON
★
TED STRAETER
and his Orchestra
At Dinner and Supper
Nightly except Sunday
EMBASSY ROOM
HOTEL STATLER
Herbert C. Blunck, Manager

Alexandrians To Protest On Colasanto

Protest by citizens against last week's appointment of Nicholas A. Colasanto as city manager is expected to highlight tonight's meeting of Alexandria city council.

The item isn't on the docket of business. But a citizen group which feels Colasanto's experience as a lawyer does not fit him for the post of city manager will ask the council to reconsider its action.

Mayor William T. Wilkins said yesterday that the council could reconsider only on motion of a councilman on the majority side—one who voted for Colasanto.

Since the matter is undocketed, it will come last on the agenda, unless the council agrees to hear it earlier.

The scheduled business of 14 items includes hearings on four rezoning applications, a request from the Rosslyn Gas Co. that the city release a right of way on the waterfront, and a request from the American Legion Auxiliary, Unit No. 24, for a permit to sell cherries on the city streets February 21 and 23, 1948.

Petitions continued to be circulated calling for a special election on the reshaping of the city council. Sponsors of the movement to change to a seven-man council elected at large, from the present form of six elected from wards, and three at large, said 100 petitions have been distributed.

To force an election they must collect signatures equivalent of 10 per cent of the qualified voters in May, 1946—about 1500.

Goldman Theaters In Philadelphia Cut 'The Outlaw'

Philadelphia, Nov. 11 (AP).—William Goldman, president of William Goldman Theaters, Inc., said today he was withdrawing the film "The Outlaw" from its showing at the Erlanger Theater in deference to the position of Dennis Cardinal Dougherty of Philadelphia.

Goldman, in a letter to the archbishop of the Philadelphia Roman Catholic diocese, said "I hope that you will clearly understand that we still believe that there is nothing in the picture that would offend public morals or decency."

Cardinal Dougherty had demanded that both "The Outlaw" and "Forever Amber" be withdrawn from Philadelphia theaters. In the event they were not, he threatened a year's boycott of the theaters by the more than one million members in the Philadelphia diocese.

"Forever Amber" is continuing at the Fox Theater here. A Fox spokesman said previously the film would be shown as long as it did business at the boxoffice.

Federation Hits Rezoning Moves In Silver Spring

The Montgomery County Civic Federation went on record last night as opposed to rezoning of land in Silver Spring for uses not contemplated in the area's master zoning plan.

The Federation, meeting at Bethesda Elementary School, declared it felt there should be no change in zoning until the planning organization of the Maryland National Capital Park and Planning Commission studies proposed changes and makes a report.

The action of the Federation was taken after a group of property owners in the Silver Spring area requested rezonings to permit construction of apartment buildings.

The Federation charged residents have been "continually harassed" by efforts todiregard good community planning for "the safe of financial profit."

Greece Ready To Send Envoy To Bulgaria

Athens, Nov. 10 (AP).—Foreign Minister Constantin Tsaldaris told Parliament today Greece was ready to resume diplomatic relations with Bulgaria. He announced at the same time that orders had been issued for the army to take the offensive immediately against rebellious guerilla forces.

Tsaldaris, also a Deputy Premier in the coalition cabinet of Liberal Premier Themistokles Sophoulis, declared the "fate" of the government was linked with a firm resolve to enforce its austere economic program, which he said had been "undetermined" in the last two weeks.

Mary McClung Made New York Post Manager

New York, Nov. 10 (AP).—Miss Mary McClung today was named general manager of the New York Post and the Home News.

The appointment was announced by Mr. and Mrs. T. O. Thackrey, who at the same time jointly assumed dual functions as editors and publishers of both newspapers.

Miss McClung, who entered the newspaper business in 1927, in the advertising department of the Pittsburgh Press, joined the Post in 1937 and became its advertising director in 1942. She is the wife of Edward C. Kennelly, president and general manager of Theodoro Advertising Service, Inc.

Metropolitan Opera Has Dazzling 63d Opening

New York, Nov. 10 (U.P.).—It was ermine weather tonight as New York society glittered into the Metropolitan Opera House for one of the most dazzling openings in its 63-year-history.

Verdi's "The Masked Ball" was almost bypassed in the rustle of expensive evening gowns, the sparkle of Park Avenue's fabulous jewels, and the flow of champagne at the Met bar.

The Washington Post

CLASSIFIED ADVERTISING
LOCAL RATES

For Washington and Points Within 25 Miles of the District of Columbia.
The following rates are for consecutive insertions:

Rates per line		1 time 28c	3 times 26c	7 times 24c	15 times 23c
Words	Lines				
10	2	$.56	$1.56	$3.36	$6.90
15	3	.84	2.34	5.04	10.35
20	4	1.12	3.12	6.72	13.80

The one-time rate applies on skip ads or irregular insertions. Minimum ad is two lines. 1 time, 56c.
SITUATION WANTED ads are 3 cents per line less than regular rates, cash with order.

OUT-OF-TOWN RATES
Ads from points more than 25 miles from the District of Columbia are: 1 time, 43c per line; 3 times, 42c per line; 7 times, 40c per line; 15 times, 38c per line. Count 5 words of 6 letters each to a line. Minimum 3 lines.

CANCELLATIONS
Cancellation Orders or Corrections before insertions cannot be made unless ordered before 7 p. m. daily or 3:30 p. m. Saturday for Sunday. When cancelling an ad, it is important that you request and make a note of cancellation number to insure proper credit.

Phone NAtional 4200

Business Service 9

ACCOUNTANT EXPERT—Books started, kept, part-time, taxes. Reas. OR. 2074.

ADDITIONS-REMODELING
Recreation rooms — roofing, siding. FHA Terms. Free estimates.
WHALIN CONTRACTING CO. WA. 7457

ALUMINUM STORM WINDOWS for steel casement windows; never before has there been a storm window like this; beautifully designed to fit any steel or wood casement opening. For free estimate phone WI. 9333 or WA. 6116. BETTER HOMES CO., 7218 Wis. ave.

ANGLE DECORATING CO.
We take pride in our interior and exterior painting. Immediate service. Papering a specialty. DI. 0142.

CAMERA REPAIRING
CALL FULLER & D'ALBERT, INC.
NAtional 4712. 815 10th ST. N.W.

CARPENTRY
Remodeling and decorating; 1st class white mechanics. Call AINSWORTH, RA. 4818

Complete Home Service
Floors Sanded, Finished, Washed and Polished; Painting, Paperhanging and Carpentry Work; Venetian Blinds, cleaned, repaired, installed; General Housecleaning, Exterminating and Fumigating; Metal Roofing and Gutter Work. All work guaranteed. Cash or Terms.
UNITED HOME SERVICE
DE. 6286

CONCRETE AND FLAGSTONE
Driveways, porches, walks, walls, terraces, footings, basements, etc. Call Vinton Dove (vet), EM. 1674, day or eve.

ELECTRIC repairs; installations; commercial and residential; prompt, courteous, guaranteed service.
A. C. ELECTRIC CO. RA. 5858

FLOOR FINISHING
Competent Waxing, Sanding, Varnishing. FR. 8681 before 8 p. m.

HEATING—Oil furnace and oil burners, complete hot-water radiation systems with summer and winter domestic hookup; expert engineering; 2 years to pay. SERVICE ENGINEERING CO., 3321 Georgia ave. GE. 5259. GE. 6065.

KITCHENS REMODELED
Old kitchens redesigned and completely installed, including cabinets, range, refrigerator, new linoleum and painting. FHA FINANCED if desired. Worn sink tops replaced with TRACY stainless steel or FORMICA.
MODERN HOME CO. NA. 6710.

KLOMP AIR SYSTEMS
Specialists in air-conditioning and warm air heat. 35 years experience. VI. 5801

OIL BURNERS
Famous Silent-Glo Air Seal. Immediate installation; 3 years to pay; no down payment; no payment until 1948.
DISTRICT HARDWARE, RADIO & APPLIANCE Inc.
2146-48 P St. N.W. DU. 5300

PAINTING, Papering, Decorating. By colored expert. LI. 8888.

PAINTING—PAPERING
Floor finishing; white mechanics; guaranteed work. CALL ANYTIME, AT. 2760.

PAPERING of distinction, interior painting, floor scraping; I do my own work; reas. rates. ARNOLD HODGSON, WO. 5770.

PAPERING AND PAINTING
A-1 WORK. ESTIMATE FREE.
CALL MR. BECKETT, DU. 4053.

REUPHOLSTERING—Slip covers, springs repaired; materials furnished; estimates free. J. T. GRIER, UPHOLSTERY, 1625 Wis. ave. AD. 7373.

ROOF LEAK? GUTTERS
MURRAY ROOFING CO.
DIstrict 2704. ALexandria 1222.

Roofing—Sheet Metal Work
Difficult leaks our specialty. Guaranteed. Free est. given. Call O'CONNOR BROS., WA. 9041 or MI. 4280, ext. 211.

RUGS—Beautiful reversible chenille broadloom rugs made from your old rugs. Prompt service. Phone GE. 8055.

SLIP COVERS
Custom tailored from old or new material. Est. on labor. TE. 3042.

UPHOLSTERING
I take great pride in my work; beautiful selection of materials. EX. 9289.

UPHOLSTERING
and repair by veteran. Cushions rebuilt. Reasonable. Free estimate. AT. 2137.

Lost 10

BAG, brown corde, on northbound 16th st. bus. Sat., Nov. 8. Important papers and valuable eyeglasses, etc. Please call NO. 7332.

BILLFOLD, black, Nov. 8, at Michel's Restaurant. Call GL. 5451, or mail papers to 500 N. Kenmore st., Arlington.

CARDCASE, brown leather, containing real estate and Illinois driver's licenses, urgently needed. Reward. WO. 4114.

COCKER—Black male, 3 years, white chest, lost at Fort Myer, Va. Reward. CH. 3000, ext. 3160.

COCKER SPANIEL puppy, honey-colored, male, about 5 months old; Chevy Chase, Md., area. Call OL. 2832 or WI. 9008.

COCKER SPANIEL, female, all black, in the vicinity of Naylor Gardens, Sunday, at 4; reward. VI. 2479.

DOG, Eskimo Spitz, all white; answers to name "Teddy." Liberal reward. Please call VI. 6247.

DOG, female, black and gray, 6 mos. old; black pointed face, curly tail, pointed ears, long hair; size of Chow. REWARD. AD. 0636.

FRATERNITY PIN, A Phi A, init. F. L. V. Finder call MI. 1892. Reward.

GLASSES, lady's, dark shell-rim, Fri., vic. Statler Hotel. Reward, AL. 8006.

LADY'S WATCH—Gold, Sunday morning in the vicinity of St. Ann's Church, Wisconsin Ave. Reward. Call EM. 6688.

MINK SCARF, 4 skins, between 1112 16th st. and Lafayette Hotel. Reward. CO. 2490.

SUITCASE, brown, combination lock, initials J. M.; contains child's clothing; vic. 27th and Cathedral ave. Reward. CO. 2025, Apt. 121.

WATCH, lady's, gold lapel watch on maritime pin; vic. Woodley and Klingle rd.; name of owner on back; reward. NO. 8681.

WRISTWATCH, lady's Omega, vic. Griffith Stadium. GE. 6303 after 6 p. m.

Personals 11

ACCOUNTANT EXPERT—Books started, kept; part time; taxes; reas. OR. 2074.

ALTERATIONS AND SEWING—Children's clothes a specialty. TW. 2914.

CONFIDENTIAL INVESTIGATIONS.
DIVORCE and DOMESTIC matters—Civil, criminal. Free consultation. NA. 6665. SOUTHERN INVESTIGATION BUREAU, Suite 305, 710 14th st. nw.

DID YOU KNOW that your rugs and upholstered furniture can be beautifully cleaned in your own home or office? Ready for use same day. Aetna Rug & Upholstery Cleaning Co., NA. 3339.

DRESSMAKING, tailoring, slipcovers, alterations; reasonable. DI. 9740.

DRESSMAKING, remodeling and alterations done quickly, expertly and reasonably. For women only. Mrs. Riddle, 2004 Florida Ave. N.W. (Between 20th st. nw. and Conn. ave.) Tel. DE. 0985.

HATS MADE TO ORDER
Of your own material to match your suit or fur coat. Also hats renovated, complete assortment of trimmings. Ready-to-wear hats for all occasions.
BERTHA HAT SHOPPE NO. 5968
2629 Conn. Ave.

FRUIT CAKES
Delicious home made cakes for the holidays. Order now. LU. 0850.

SUGGESTIONS FOR XMAS GIFTS
BOOKS, MAGAZINE SUBSCRIPTIONS
ESTABLISHED WASHINGTON AGENT
HELEN D. ROSS. FR. 5058.

I WILL not be responsible for debts incurred by anyone other than myself. F. B. Ward, 216 Edgewood Ave., Silver Spring, Md.

VACANCY in rest home, lady or gentleman, quiet refined atmosphere. Nurse on duty all hours. SIlver Spring 0121.

Instructions 12

AIRCRAFT MECHANICS
Refresher course for A and E license; new class every 7 weeks; morning and evening. Enroll today.
TEACH AIR INSTITUTE
Wash. Nat'l. Airport. EX. 0063.

Airplane Flying Instruction
Under GI Bill. Men and women. Phone OL. 8888 for details.

I WOULD like to talk to reliable men who would like to train in spare time to learn welding, metal work, spray painting as related to auto body and fender repairing; should be mechanically inclined; will not interfere with your job. Veterans and non-veterans. For information about this training write at once, giving name, address, age and working hours. Auto-Crafts Training, Box M-260, Wash. Post.

Auto Driving Lessons
Permits secured. Dual-controlled cars. Pickup service. TA. 4228.

Instructions 12

ENGLISH excellently taught by lady teaching foreigners in Europe. DE. 5901 after 4 p. m.

FRENCH—Private instruction by highly cultured widow of European diplomat. English tutor for foreigners. HO. 1558.

Help, Men 15

ACCOUNTANTS
5 senior accountants to complete an audit by January 1. Must be graduate of an accredited school in accounting and have at least 2 to 3 years' experience with public accounting.
APPLY
STONE STRAW CORP.
900 Franklin St. N.E.

AUTO MECHANICS
First-class Ford experience; permanent connection for good men; group insurance; guaranteed salary; paid vacation and holidays plus other advantages in well-located dealership. Apply Mr. Friel, Service Manager.
FRANK SMALL, JR., INC.
215 Penn. Ave. S.E. LU. 4343.

AUTO MECHANICS
6 mechanics for day and 6 for night duty. Modern truck plant, paid vacation and holidays; excellent working conditions.
CENTRAL MOTOR CO.
1201 Oronoco St., Alex. OV. 1500

AUTO MECHANICS
with Chevrolet experience, excellent opportunity to earn high wages, with Washington's oldest Chevrolet dealer, large modern shop, splendid working conditions, 5½-day week, see MR. DANIEL.
BARRY-PATE MOTOR CO.
1130 Conn. Ave. N.W.

AUTO MECHANICS
Opening for experienced A-1 men; excellent working conditions, finest equipment, hospitalization benefits, group insurance, paid vacations and holidays; many other advantages. See Mr. Le Gette.
CAPITAL GARAGE
1320 NEW YORK AVE. NW.

AUTOMOBILE MECHANICS
Washington's new Lincoln-Mercury dealer needs qualified men for expansion of business.
SEE MR. TURNER
MOORE-DAY MOTORS, INC.
6503 GEORGIA AVE. N.W.

Auto Service Salesman
An experienced service salesman to complete our shop organization, prior to moving into our completely new building now under construction at 1240 Upshur st. nw. Our policy includes salary and bonus, vacation and holidays with pay, furnishing of trousers and shirts; 5½-day week. Only steady and reliable person need apply. See MR. HERSH
McMahon Chevrolet, Inc.
6323 Ga. Ave. N.W.

Auto Front End and Wheel Alignment Man
Latest and most modern equipment; one of Washington's finest locations; excellent opportunity for thoroughly experienced man. See Mr. LeGette.
CAPITAL GARAGE
1320 New York Ave. N.W.

AUTO BODY & PAINTER
5½-day week, vacation and holiday pay, average earnings $100 per week. See MR. GARNER
McMahon Chevrolet, Inc.
6323 Ga. Ave. N.W.

BARBER—Saturdays. No license required. OX. 2336, 930 S. Fillmore St., Arlington, Va.

BOY WANTED, over 14, to deliver orders after school; one living in Takoma Park preferred. Carroll Market, 304 Cedar st. nw. GE. 0387.

BOOKKEEPERS, $200 MO.
Double entry, und. 35.
Rodman, eng. work, hr. basis.
Refrigeration instructor, 5 yrs. expr., $75 wk., $100.
Supervisor, general office, $50.
Miss Morgan at (NA. 6250)
PERSONNEL SERVICE
1311 G St. N.W. near Church

BRICKLAYERS
Long job, top wages. Report to John A. Johnson & Sons, Andrews Field, Camp Spring, Md., southwest gate.

BRICKLAYERS
6-day week; longtime job; top wages.
S. & S. BUILDING CORP.
Apply job, Lake and Euclid Sts. Cheverly, Md.

BUS OPERATORS
STREETCAR OPERATORS
Men wanted for steady work and good pay as street car and bus operators; average weekly earnings over $60; no experience necessary, all training paid for; opportunity for promotion, plus pension system; paid sick leave and liberal vacation; free transportation. Apply in person weekday mornings, Monday through Friday, between 8:30 a. m. and 12 noon. For the convenience of those unable to call for interview on weekdays, the Employment Office will be open until further notice on Saturdays, 10 a. m. to 2 p. m. CAPITAL TRANSIT Co., Employment Office, 3132 M st. nw. Take Route 10, Rosslyn; 20, Cabin John; 30, Friendship Heights streetcar to door.

BUTCHER — Experienced; good working conditions; good salary; references req. Apply 1700 Euclid st. nw. CO. 3500.

Carpenters Wanted
CALL MR. MAGRUDER. OL. 8084.

CARPENTERS
3 Experienced men for trim work and erection on Gunnison homes. This is a new type of house and men hired now will be trained as foremen and erection managers. 90% of work is inside, so you need lose no time. This is a real opportunity for a permanent job with a good future. Apply to Mr. Hall at 8627 Colesville rd., Silver Spring, Md.

CARPENTERS—Several rough and finish carpenters; steady work; must be experienced; highest wages paid. See Mr. Machir after 9 a. m.
W. C. & A. N. MILLER DEVELOPMENT CO.
4830 Mass. Ave. N.W. OR. 4464

CARPET LAYERS
5-DAY
40-HOUR WEEK
Apply in Person
Personnel Office
9th Floor
9:30 to 6 P.M.
WOODWARD & LOTHROP

Cons. Engr. Trainee Deg., $3,600
Mech. eng., estimate exp., degree, open
Sales, chemicals .... Draw $75 wk.
Sales, insurance, coll., Balto., Bonus plus $2,600 yr.
Collector, car .... Com. plus $125 mo.
Sales steno. .... $200 mo.
Steno., R.R. .... $225 mo.
MUTUAL EMPLOYMENT SERVICE
1710 G ST. N.W. NA. 0954.

CONTROL MEN
Men, experienced in electric and gas combination control work; steady work, highest wages. Contact Mr. Hansell at
WM. BORNSTEIN & SONS
300 Hamilton St. N.E. RA. 8231.

CURB ATTENDANTS
Age, 18 to 25.
Day or night work, including Saturday and Sunday; excellent earnings.
APPLY IN PERSON
HOT SHOPPES, INC.
1293 TAYLOR ST. N.W.

DRIVERS, FUEL, $208 MO
HEAVY EQUIPMENT EXPERIENCE
Clerk, Stock .... 95c hr.
Warehouseman .... 85c hr.
Serviceman, trainee .... GI
Route Salesman .... $55 wk.
Serviceman, auto, maint. exp. $100 wk.
MUTUAL EMPLOYMENT SERVICE
1710 G ST. N.W. NA. 0954.

ENGINEER
(WHITE)
Excellent opportunity for a good man having had experience in laundry and dry cleaning plant. Must have at least 3rd class license. Good references required. Call FR. 4343, ask for Mr. Turkoff.

ENGINEERS (8)
TECHNICAL
Physicist, $9,000.
Communications equipment designer, V. H. F., $6,000 to $8,000.
Civil engineer, reinforced concrete design, open.
Sound recording engineer, $5,000.
Junior electrical engineers, out of town, $3,000.
Electronics draftsman, $50 to $60 wk.
100 Draftsmen, out of town, $5,000 yr.
NATIONAL EMPLOYMENT SERVICE
1708 G St. N.W.

FRUIT AND VEGETABLE CLERKS
Some experience required; 5½-day week, paid vacation, exceptional working conditions. Apply Mr. Butt, 1138 Conn. ave. nw.

FURNITURE SALESMAN
Must be thoroughly experienced. Salary guarantee in excess of $90 week for top man.
NATIONAL EMPLOYMENT SERVICE
1708 G St. N.W.

FURNITURE REPAIRMEN
5-Day
40-Hour Week
Apply
Personnel Office
9th Floor
9:30-6 Daily
WOODWARD & LOTHROP

JANITOR JOB
Open for young and intelligent man; 5-day, 40-hour week; pleasant working conditions.
APPLY
WASHINGTON INSTITUTE OF TECHNOLOGY
College Park, Md.

GLAZIER to cut and install window and plate glass in new and old constr.; full or part time. GL. 5106.

OUTDOOR CLERICAL WORK
Experience not necessary; training paid for; 18 to 40 years of age; high school graduate; learn to check traffic; work full time, 6 days per week, about $175 per month for 48-hour week. Apply in person Monday through Friday between 9 a. m. and 12 noon, Capital Transit Company, Employment Office, 3132 M st. nw., Georgetown. Take Route 10, Rosslyn; 20, Cabin John; 30, Friendship Heights streetcars.

MAILROOM CLERK, $145
High school grad., und. 20.
Steno.-bookkpr., $45 wk.
Clerk, young man, clean cut; open.
Mr. Ford at
BOYD'S, 1333 F NA. 2338

MECHANIC
For refrigeration. To assist instructor. Top wages. Call Mr. Shurr.
NATIONAL INSTITUTE OF COMMERCE & TECHNOLOGY
DE. 6703.

MECHANICS
Men, 18 to 25, with woodworking experience, to learn trade in permanent postwar work. 5-day, 40-hour week. Benefits of G.I. Training program allow veteran journeyman's pay while learning.
Apply
J. E. HANGER, INC.
221 G St. N.W.

MESSENGER
For pharmacy in medical clinic. High school graduate, $1,750 per annum; 5½-day week. 2529 Penna. ave. nw.

PHARMACISTS REGISTERED
Excellent salary; 6-day week, splendid working conditions, vacation with pay; permanent position with advancement opportunities.
APPLY TO MR. ALDRICH
EMPLOYMENT OFFICE
PEOPLES DRUG STORES
77 P ST. N.E.

PORTER, STORE
EXPERIENCED
WITH DRIVER'S PERMIT
REFERENCES REQUIRED
LIVINGSTON'S
906 & 908 7th St. N.W.

Radio and Television Service Man position now available with local radio and appliance distributors for man experienced in AM and FM radio service, he will receive free intensive factory training in television service and insulation, and then operate in Metropolitan Washington. Pay begins immediately. Phone for appointment and to discuss qualifications: Call R. Kyle, FR. 2412, United Distributors, 2015 West Virginia ave. ne.

RECEIVING CLERK
Ambitious young man in established concern, good chance for advancement, 6-day week.
SEE MR. WILKINS
EDMAR BLDG.
702 H ST. N. W., 3rd Floor

RECEIVING AND CHECKING
Permanent and Temporary Positions
5-DAY, 40-HOUR WEEK
GENEROUS COMPANY BENEFITS AND PRIVILEGES
Apply in Person
THE HECHT CO.
SERVICE BLDG.
1400 Okie St. N.E.
(Take Ivy City Bus)

SALESMAN
A splendid opportunity with a long-established firm selling cigars, tobacco, candies and sundries; car necessary. Apply between 8:30 A. M. and 12 Tuesday and Wednesday.
STANDARD CIGAR & TOBACCO CO.
41 Eye St. N.E.

SALESMAN (Colored)
Full or part time, to serve the Christmas demand; established territory; good earnings.
APPLY 8 TO 9:30 A. M.
WATKINS PRODUCTS
2417 Nichols Ave. S.E.

SALESMAN, $50
Must have car; excl. opporty.
Clerk, good at figures, $40 wk.
Miss Gray or Mr. Ford,
FORD EMP. SERVICE
913 15th N.W. near Eye St.

SALESMEN-BUYERS
Experienced auto men wanted to buy and sell used cars on commission for Ford dealer. See Mr. McCalip, Jr.,
NORTHEAST MOTOR CO.
920 Bladensburg Rd. N.E. AT. 0200

SALESMEN
If you are willing to work 6 hours per day, 5 days a week, we will give you the same opportunity as our present staff whose average earnings are exceeding $100 per week.
APPLY TO MR. BONE
ROOM 310, RING BLDG.
18TH AND M STS. N.W.

SALESMEN
Neat appearing, to call on bona fide leads for hospitalization insurance. Any sales experience helpful, but not necessary. Ex-GI's given preference. Average earnings above $125 weekly; car necessary.
SEE MR. LAVIN, ROOM 506
412 5TH ST. N.W.

SALESMEN
FULL TIME
5-DAY
40-HOUR WEEK
Apply in Person
Personnel Office
9th Floor
9:30 TO 6 DAILY
WOODWARD & LOTHROP

SERVICE STATION ATTENDANT
TO SERVICE
FLEET OF TRUCKS
1 P. M. to 10 P. M.
APPLY IN PERSON
THE HECHT CO.
SERVICE BLDG.
1400 OAKIE ST. N.E.
(TAKE IVY CITY BUS)

SECRETARY, $50 WK.
Bookkeeper, und. 35, typing, $225.
Gen. clerk, typist, Arlington, open.
Card punch operator, typist, open.
Typist, exper., $175 mo.
See Mr. Ford at
BOYD'S, 1333 F NA. 2338

SHOE SALESMAN
For part-time work, afternoons and Saturdays, experienced preferred, permanent. Apply
Hollywood Shoe Store
505 8th St. S.E.

STENOGRAPHER
Cashier, 5 a. m. to 1 p. m., $45 wk.
Dictaphone opr., Capitol Hill, $225.
Clerk, furniture store, $35 wk.
Miss Day at (NA. 6250)
PERSONNEL SERVICE
1311 G St. N.W. NA. 2115

STOCK ROOM CLERK
(COLORED)
For grocery store, experience required. Good opportunity for advancement. Apply 3423 Conn. ave.

TRACTOR-TRAILER DRIVER
$46.64 for 44-hour week. Experienced to drive modern tractor delivering merchandise to Safeway Stores. Group insurance hospital and surgical insurance, sick benefits, vacation with pay, retirement plan. Apply Safeway Stores Employment Office, 1845 4th st. ne., 8 a. m. to 4 p. m. Monday through Friday.

TRUCK MECHANIC
Experienced, to work in modern garage; union shop. See Mr. De Neane, between 9 a. m. and 12. Safeway Stores, Inc., Garage, 1901 Fenwick st. ne., rear of Hecht Co. warehouse, 1400 block on New York ave. ne.

BOYS, 18 and over, with bicycles; full time, day or night work. Apply Western Union, 1317 N. Y. ave. nw., Room 200.

VETERAN
With a straight van truck approximately 14 ft. long, for steady local work. Call AD. 9197, Mr. Marshall.

AIR-CONDITIONING
And refrigeration engineer as instructor; top wages. Call Mr. Shurr.
NATIONAL INSTITUTE OF COMMERCE & TECHNOLOGY
DI. 6703.

YOUNG MEN
—FOR—
FULL TIME EMPLOYMENT
AS
STOCK CLERKS
MUST BE BETWEEN THE AGES OF 18 AND 30
GOOD SALARY
Pleasant Working Conditions
AN EXCELLENT CHANCE FOR ADVANCEMENT
—APPLY—
G. C. MURPHY CO.
PERSONNEL OFFICE
1214 G ST. N.W.

WANTED man for office or warehouse work. Trucking experience preferred. DU. 7777.

MEN
Are you interested in supplementing your income in your spare time? Call
LUBAR APPLIANCE
RE. 0215, Mr. Stogo, 10 a.m. to 12 noon

WANTED—Master baker and pie baker; good opportunity for right man. Apply Sanitary Bakery, 402 S. Tryon st., Charlotte, N. C.

MAN—COLORED
Experienced in moving household goods. Local references required; 6-day week; must have chauffeur permit.
BETHESDA TRANSFER & STORAGE CO.
7624 Georgetown Rd., Bethesda, Md.

MAN 21-45
Good personality, experience in meeting public. Pref. married. For permanent sales position. Start about $60 wk., rapid increases. Apply 10 a. m. to 3 p. m. Tues. or Wed., Suites 205-210, 1427 Eye st. nw.

AIRCRAFT
HELP WANTED
Draftsmen
(All Grades)
Engineers
LAYOUT
STRUCTURAL
MECHANICAL
ELECTRICAL
STRESS
ALSO
INDUSTRIAL ENGINEERS
AND
Plant Layout Draftsmen
OPTIONAL LOCATION
IN OR OUT OF CITY
FOR INTERVIEW PHONE
MR. ROBERT MARTIN
NA. 9220

Help, Women 16

BOOKKEEPER, $50 WK.
S.E. section of city.
Burs. bkpr. mach. opr., $1,800.
Practical nurse, meals and $120 mo.
Saleswomen, toys, elect. goods.
Miss Gray at (RE. 2828)
FORD EMP. SERVICE
913 15th St. N.W. near Eye

CIVIL SERVICE BOOKS, COURSES. BOYD SCHOOL, 1333 F nw. NA. 2338.

BILLING CLERK
18 TO 35
Must be good penman with at least high school education. Permanent position with chance for advancement. References.
SEE MR. WILKINS
EDMAR BLDG.
702 H ST. N.W., 3rd FL.

Help, Women 16

ACCESSORIES
JEWELRY &
SPORTSWEAR
SALESLADIES
—IN—
A WOMEN'S SPECIALTY SHOP
EXPERIENCED
5-Day Week
Employe Discount
Good Salary
Group Hospitalization Insurance
Call NAtional 7850

ASSOC. SEC., $2,700
Public relations wk., rapid steno.
French-English dictation, $225 mo.
Export-import secretary, $190.
Steno., auto firm, 5-da. wk., $190.
CAPITOL HILL secy.-steno., $3000.
Medical steno.-secy., N.E. sec., $45 wk.
Steno. for hospital, meals.
Secretary, Alexandria, milt. exp., $50 wk.
Can use 35 stenog.-secy. daily. Unusual salaries. Mr. Bruce, NA. 6241.
PERSONNEL SERVICE
1311 G St. Near CHURCH.

Calculating Machine Operator
18 TO 35
Familiar with commercial office work. Permanent position, good salary.
SEE MR. WILKINS
EDMAR BLDG.
702 H ST. N.W., 3rd FL.

CASHIERS
Experienced cashiers for main cashier's office; full-time position; also cashiers for floor work.
APPLY AT ONCE
PERSONNEL OFFICE
SEARS ROEBUCK & CO
4500 Wisconsin Ave. N.W.

CASHIER—SALESGIRL
Local references, Monday through Saturday. 9-6 p. m., $40 week and meals. WOODLAWN PHARMACY, Washington Blvd. and Glebe rd., Arlington, 15 min. from K st. CH. 2222.

CHOCOLATE DIPPERS
EXPERIENCED
FULL OR PART TIME
Apply
Employment Office
4th Floor
S. Kann Sons Co.

CHECK WRITERS
CASHIERS &
WRAPPERS
TEMPORARY POSITIONS
5-day, 40-hour week
Generous Company Benefits and Privileges.
Apply in Person
Employment Office
3rd Floor
THE HECHT CO.
7th and F Streets N.W.

CLERKS—Experienced in handling money, $1800 to $1900 year. 5-day week. Adams Employment Agency, 204 Colorado Bldg., 14th and G nw.

CLERK-TYPIST, EXP., $2500 YR.
Typist, beginner .... $125 mo.
Typist, corresponding .... $160 mo.
Typist, claims clerk .... $173.33 mo.
Typist Cashier .... $151.66 mo.
Typist N. E. .... $130 mo.
Sales Trainee, florist .... $135 mo.
Clerk, office .... $140 mo.
Clerk, card selector .... $145 mo.
Cashier & Account .... $150 mo.
MUTUAL EMPLOYMENT SERVICE
1710 G ST. N.W. NA. 0954

CLERK-TYPISTS
5-Day Week
No Advance Fees
Leeds Employment Service
914 G Pl. N.W. RE. 2709

CLERICAL ASSISTANT
Women's specialty store requires an excellent all-around clerical assistant in main office. Permanent position with future. 5-Day week, good salary, employe's discount, group insurance.
APPLY
BROOKS, INC.
1109 G Street N.W.
Mr. Moorehead, Fifth Floor

CLERK-TYPIST
for large modern accounting office. Good salary, chance for advancement. Employe cafeteria, liberal leave plan, insurance and other benefits.
APPLY IN PERSON
1293 TAYLOR ST. N.W.

CLERKS
(WHITE)
FOR HIGH'S STORES
3 to 11 p. m. shift. Good salary and bonus. Apply 9 to 2 Tuesday through Friday.
1326 HALF STREET S.E.

CLERICAL WORK
With knowledge of bookkeeping; permanent position.
APPLY
STANDARD CIGAR & TOBACCO CO.
51 Eye St. N.E.

CORSETIERE
FULL TIME POSITION
40-hour, 5-day week. Splendid opportunity for one with experience, but will train if necessary. Salary and commission.
APPLY AT ONCE
PERSONNEL OFFICE
SEARS ROEBUCK & CO.
4500 WISCONSIN AVE. N.W.

COMPTOMETER COURSE
Excellent positions, $40-$50 wk., with typing, few vacancies in school. Thorough, complete, 30 yrs. expr.
BOYD'S, 1333 F. NA. 2338

COUNTERGIRLS and waitresses (white); good jobs in the better restaurants; no fees charged. Washington Restaurant Association, 2003 Eye st. nw.

Help, Women 16

CLERKS
White, for dry cleaning store; must be experienced; good salary, good hours. Apply Sanitary Cleaners, 2920 14th st. nw.

CLERK (WHITE)
Between 18 and 25, to sort papers, etc.; must have experience and like this kind of work; permanent; 5-day week, other benefits. Call Mrs. Wells, HO. 2476.

FITTER OPERATOR
TO WORK IN OUR BETHESDA STORE
5-DAY,
40-HOUR WEEK
Apply in Person
Personnel Office
9th Floor
9:30 to 6 Daily
WOODWARD & LOTHROP

FOOD SUPERVISOR
FOR TEA ROOM
Menu Planning and Purchasing
A. A. U. W. BRANCH
Phone for appt., NA. 5590.

GIFT WRAPPERS
5-DAY,
40-HOUR WEEK
APPLY
Personnel Office
9th Floor
9:30 to 6 DAILY
WOODWARD & LOTHROP

POLITICAL SEC., $50 WK.
Asso. sec., med. trng., $50 wk.
Investment secretary, 5-day wk., $50.
Executive secretary, $200 mo.
Steno-bookkpr., off. mgr., $55 wk.
NEED 100 new applicants DAILY for TOP salaried positions. Est. 30 yrs.
See Miss White or Miss Lee
BOYD'S, 1333 F NA. 2338

GENERAL OFFICE WORK
Thoroughly experienced; good salary; permanent position.
APPLY
LIVINGSTON'S
906-908 7th St. NW.

MEDICAL SECY., $60 WK.
Must be alert; perm., interesting.
FORD EMP. SERVICE
913 15th St. N.W. near Eye St.

SALESWOMEN
Full Time
5-DAY
40-HOUR WEEK
Apply in Person
Personnel Office
9th Floor
9:30 to 6 DAILY
WOODWARD & LOTHROP

SALESLADIES
Immediate
Full-time Openings
Permanent Positions
Good Salary
Pleasant
Working Conditions
Benefits Such as
Paid Vacations, Retirement,
Bonus, Hospitalization
and Sick Relief
Apply Miss Anderson,
Personnel Office,
G. C. MURPHY CO.
1214 G ST. N.W.

SALESWOMEN
PERMANENT WORK
ON A
5-DAY WEEK
FOR WOMEN OF
ENERGY AND STABILITY
GARFINCKEL'S
F St. at 14th N.W.

Laboratory Technician
Qualified and experienced laboratory technician desired for permanent position in hospital laboratory; excellent working conditions; vacation, sick leave and other privileges; salary open. Apply Personnel Office
ALEXANDRIA HOSPITAL

P. B. X. CLERICAL
Automobile manufacturer needs an experienced young lady PBX operator for general office, must be able to type and have experience in clerical work. Ideal working conditions, 5-day week. See Whitfield, 1513 14th st. nw.

SALESWOMEN
5-DAY WEEK
20% DISCOUNT ON PURCHASES
APPLY
EMPLOYMENT OFFICE
4TH FLOOR
S. KANN SONS CO.

SALESWOMEN
Over 30, refined, energetic, capable of conducting a business of her own without investment; full or part time; dignified professional work that assures permanent income and future security. Give experience. Write Box 397, Wash. Post.

SALESLADY
Dresses, coats and suits. Experience necessary.
KRASNER'S
2940 14TH STREET, N.W.

SECY., CALIF., $250 MO.
Steno.-Typist, editorial .... $235 mo.
Sec'y, oil co. .... $216 mo.
Sec'y, advertising .... $216 mo.
Sec'y, tax law .... $200 mo.
Sec'y, insurance .... $175 mo.
MUTUAL EMPLOYMENT SERVICE
1710 G St. N.W. NA. 0954.

SECRETARY-COMPANION, mature, who can drive car, by director of famous girls' camp near Asheville, N. C.; delightful living and working conditions; permanent and interesting position for right person. Give full details in application. Interview arranged. Address "Camp," Box M-259, Washington Post.

SECRETARY-STENOGRAPHER for U. S. News Publishing executive office; interesting variety of duties; 9 a. m. to 6 p. m.; weekly pay; liberal leave and free insurance coverage. Phone DI. 2900, Ext. 225.

Help, Women 16

SEWING MACHINE OPERATOR
White, age 25-35, to learn handbag relining and repairs.
Becker's Leather Goods Co.
1314 F St. N.W.

STENOGRAPHER
Refined young lady with poise and ability to deal with public. Excellent position for right person.
APPLY PERSONNEL OFFICE
STATLER HOTEL
16th and L Sts. N.W.

STENOGRAPHERS
—AND—
TYPISTS
5-Day Week
20% Discount
On Purchases
Apply
Employment Office
4th Floor
S. Kann Sons Co.

STENOGRAPHER for publishing firm; permanent position; 5-day week; beginner or person with little experience will be considered; opportunity for advancement; paid vacation and sick leave, free insur. benefits. DI. 2900, Ext. 215.

STENOGRAPHER
For construction office at airport, 5 days, $45. Call OW. 7790.

TELEPHONE OPERATORS
Must have at least 2 years experience with telephone company.
APPLY PERSONNEL OFFICE
HOTEL STATLER
16th and L Sts. N.W.

TYPIST
LARGE CASUALTY INSURANCE COMPANY
High School Graduate
Age 18 to 21
CALL
MISS RICHARDS
DU. 5100
BETWEEN 9 A.M. TO 4 P.M.

TYPISTS—Ten fast and accurate, for two to three weeks special work for financial institution. Apply 1340 N. Y. ave. nw., Auto List Co.

SALESPERSON
experienced in women's wear, full time. Apply in person Gretchen Cole, 7244 Wisconsin ave., Bethesda.

YOUNG WOMEN
To work in bakery and frozen foods department; 5½-day week, paid vacation, exceptional working conditions; sales experience necessary. Apply to Mr. Butt, 1138 Conn. ave.

SALESGIRL, Bakery, full time day work. Experienced only. KAYWOOD BAKERY, 2309 Varnum st., Mount Rainier, Md. UN. 9827.

MARRIED WOMAN
I have been with my company only a short time and earning a substantial income, in a work that enables me to attend to my household duties also. My company has more openings. If you are interested in such a connection, write for full particulars. Mrs. G. Harper, 1576 Spring pl. nw., Apt. 25.

WAITRESSES—White, no night work, no liquor or beer sold. Good tips. Uniforms furnished. Nichols Cafe, 614 17th st. nw.

JELLEFF'S
1214-1220 F ST. N.W.
GIFT WRAPPERS
Are you talented in the art of wrapping gifts? Can you create ideas for the decorating and beautifying
—OF—
JELLEFF'S
Christmas Packages
APPLY
PERSONNEL OFFICE
7TH FLOOR

WOMEN
(WHITE)
—FOR—
COUNTER WORK
—AND—
TO CARRY DISHES
—IN—
SHOLL'S CAFETERIA
$40 a Week Job
APPLY
3027 14th St. NW.

WOMEN (WHITE)
18 TO 50
$40-A-WEEK-JOB
TO START.
Interested in permanent work in Washington's finest cafeteria, with unlimited opportunities for advancement; no experience necessary; 2 weeks' vacation after 9 months.
APPLY
SHOLL'S COLONIAL CAFETERIA
1032 Connecticut Ave. NW.
See Mr. Fajfar between 9-12 a. m. or 2-4 p. m.

Help, Men and Women 17

APPLICATIONS for full and part-time job desired immediately.
Student Employment Agcy.
915 I St. N.W. DI. 4753.

PHONOGRAPH RECORD CLERK
In new store on Wisconsin ave. Must have experience in classical records. Phone OR. 3827.

THE HECHT CO.
—HAS—
IMMEDIATE OPENINGS
—FOR—
EXPERIENCED
SALESPEOPLE
PERMANENT and TEMPORARY POSITIONS
5-Day, 40-Hour Week
Generous Company Benefits and Privileges
APPLY IN PERSON
EMPLOYMENT OFFICE
THIRD FLOOR
THE HECHT CO.
7th and F Sts. N.W.

SALESPEOPLE
Full-time positions in various departments; salary and commission.
APPLY AT ONCE
PERSONNEL OFFICE
SEARS ROEBUCK & CO
4500 Wisconsin Ave. N.W.

SHOE SALESMEN
—AND—
SALESWOMEN
EXPERIENCED
Permanent Position With Excellent Salary and Commission.
APPLY
WM. HAHN & CO.
4483 Conn. Ave. N.W.

Help, Men and Women 17

SECYS.-STENOGS.-BKPRS.
Select Positions—Highest Salaries.
ATLAS AGENCY, Evans Bldg.

Help, Domestic 18

COOKS—HOUSEWORKERS
Live in; $25 wk. LADIES EXCHANGE, 2037 K st. nw. NA. 4381.

MAID—G. h. w., fond of children. References required. $20 and carfare. GE. 6109.

MAID, G.H.W.; live in; refs. required. $18 week. 6237 N. Washington Blvd., Arlington. FA. 1358-W.

Situations, Men 19

JANITOR for apt. building, experienced; salary and quarters; reference. EX. 9004.

YOUNG MAN, 24, desires position, evening or night hours; four years' clerical experience; will accept clerical, cashier or other work. Box 439, Wash. Post.

Situations, Women 20

CAPABLE YOUNG WOMAN
B. S. degree in journalism, minors in English, history, political science; formerly reporter and news magazine writer and researcher, wants afternoon job. DI. 4122 after 6 p. m. DU. 8686, ext. 105.

PROXY MOTHER while you visit; A-1 ref.; bonded; governess-nurse, sitter hotel babies, games, Googins, RE. 5829.

H. S. STUDENTS and graduates (colored) want work, part time and full time. Call Mr. Douglas, Placement Counselor, HO. 2822 or TA. 1784.

STUDENT—Wants part-time work, Thurs., Fri. and Sat. FR. 0736.

TYPING and addressing envelopes done at home. Call DU. 9149.

Situations, Domestic 21

EXPERIENCED colored woman wants cleaning or cook dinner. Phone AT. 8380.

GIRL (colored), neat, honest, wants part or full time work; no cooking. TW. 1642.

MAID, colored, desires day or steady work, g.h.w. DI. 4892.

PROXY MOTHER (colored) keep children evenings. During the day call DU. 3236. After 6, HO. 3496.

GIRL, colored, wants g.h.w. Monday through Friday; laundry, no cooking; fond of children. Good reference. $20 per week. Call DE. 4954, any time, hours 9-4.

WOMAN, colored, desires g.h.w. as maid; references. MI. 0595.

WOMAN, colored, wants work doing mending or plain sewing by the day. Call DU. 5536.

COLORED woman desires position, day's work or full time. VI. 6938.

COLORED GIRL wants 5-day week G. H. W. or part-time. Ref. DI. 2652.

COLORED HELP
Now available. Reliable day workers and careful baby sitters; waitresses, part-time workers, full-time workers. Prudential Employment Service, 1353 Wallach pl., bet. T and U off 14th st. nw. AD. 0639. Hours, 8:30 to 4.

Money to Loan 23

ON DIAMONDS, watches, jewelry, silverware and miscellaneous articles. LOUIS ABRAHAMS, 3225 Rhode Island ave. ne.

Personal Loan Companies 25

THE BEST PLACE
TO GET CASH
SIGNATURE LOANS
FURNITURE LOANS
AUTO LOANS IN 5 MINUTES
A Friendly Loan Service
Call Mr. Zwally, SH. 3700.
AYARES SMALL LOAN CO., INC.
7902 GEORGIA AVE.

Business Opportunities 29

ATTENTION!
S.E. & N.E. ROOMING HOUSE OWNERS
I have several buyers for your furniture and business. I mean business if you want to sell. Phone Mr. Trittipoe with
EDWIN L. ELLIS
Realtor and Long-Established Rooming House Broker
1010 Vermont Ave., Room 217, RE. 5140. Or Evenings, JA. 1488-J.

Brightwood Variety Store
Stock $17,000; $4000 for fixtures and the store is yours. If you want to inspect, bring your checkbook with you. RE. 3316, 9 to 9 every day.
CHAPMAN REALTY CO.

DELICATESSEN, excellent, busy N.W. location; doing $3,000 wkly. Top prices, Nice equipment. Low rent. 10-year lease. Beer and wine. Low payroll. Very large profits. Ideal for two people. Price, $35,000, including $6,000 clean stock. Terms: $17,500 cash, including stock. Balance monthly at 4%. BOB HOLLANDER, Exclusive Broker, 1009 New York ave. nw. NA. 9743.

GAS STATION
and auto repairs. Now averaging better than $1000 per mo. net profit. On one of Va.'s main highways. 30 minutes from D. C. $1200 cash payment. For further information call
JNO J. LOFLIN
2420 Wilson Blvd., Arl. GL. 4312.

HARDWARE & APPLIANCE STORE
Arlington. A splendid opportunity to get a large, modern, high profit, going business at an unusually fair price. Located close in on one of Arlington's busiest streets and in a very active shopping section.
R. W. MULLEN OX. 1882

LUNCHEONETTE
PENN. AVE. S. E.
$700 weekly—no beer—low rent, reasonable terms.
Auerbach & Co., DI. 3131

RESTAURANT and Confectionery, doing nice volume of business; located in Richmond in business district. Good stock and equipment. For sale by owner. Price, $12,000. Call AL. 7953 for information.

RESTAURANT
With liquor, serving Chinese food; with or without property; the last word in equipment; exceptional location; seats over 300; banquet hall readily convertible to night club; nearly $200,000 annual business. Substantial cash required. Exclusive with
THRIFTEE BROKERS
DI. 8920.

RESTAURANT-SANDWICH SHOP—Air-cooled; does about $150 daily; mostly counter trade; will sacrifice for $11,500; terms. DeShazo & Resseger, 922 14th st. NA. 5520.

ROOMING HOUSE
facing G.W. Univ. Hospital on 23d st. nw., a 3-story and basement brick, rent ceilings over $400 per month. Low expenses. Priced low to settle an estate. $4000 cash required. Inspection by appointment only.
WOODWARD & NORRIS
EXCLUSIVE AGENTS
723 20th St. N.W. RE. 6588

SHOE REPAIR SHOP
AND RADIO SALES and SERVICE
Corner location, oil heat; rent $145 including 6-room furnished apartment; has about $3000 stock. Also delivery truck. Entire business can be purchased for $3,000 down. A rare bargain.
E. W. THURM
908 10th St. N.W. DI. 3306.

SMALL PORTRAIT and commercial studio; excellent location; fully equipped; closing due to illness. Call GL. 2006 or CH. 9663 evening.

VARIETY STORE, reasonable price. 616 7th st. sw.

SMALL STORE, 15x30 ft., near Scott Circle. Available on partnership basis to person with skill, capital or equipment. Call AD. 3496.

Wholesale Vegetable
AND FRUIT STAND
In large, modern downtown market, doing about $6,000 per month; reasonable rent; delivery truck; established 25 years. Due to age. No reasonable offer refused.
E. W. THURM
908 10th St. N.W. DI. 3306

COLORED—TAVERNS
1—NW., ONE OF THE OLDEST and best known in D. C. OWNER has made enough and is retiring. Approx. income, $7500 MONTHLY, mostly liquor; rent $300; long lease. Price reasonable with $7500 DOWN. Exclusive.
2—NW., ON CORNER. Always busy—a little gold mine. RENT $125. Long lease incl. Carry Out Food Shop next door. Price very low for this week. Only $7250 DOWN. Exclusive.
3—NE. A VERY active spot with lots profitable business; large income. RENT ONLY $100—lease. Seats about 300; good for a 24-hour spot. Death of partner forces sale at sacrifice price of $9750 for everything. Exclusive with
THRIFTEE BROKERS
1411 L ST. NW. DI. 8920.

Business Opps., Out-of-Town 30

GROCERY STORE
and land. Making $1,100 per week. Located in Elkridge, Md. Call ME. 8169.

Rooms, Furnished 34

ALDEN PL. NE., 3370—Dbl. rm., adj. bath; 1 or 2 girls or cple.; kit., laun. priv.; $35 sgl., $45 dbl. AT. 5380.

ALLISON ST. NW., 307—Nicely furn. dble. rm., semipvt. bath; adj. porch. RA. 7420.

ALEX., 112 E. Hume Ave.—Single furn. room, pvt. home; kitchen and phone privileges; $35. OV. 2935.

AMER. UNIV. PARK—Quiet, cheerful room, opposite bath; for 1 gentleman; near bus and theater. EM. 5469.

ARLING. COL. Pike. Nicely furn. room for 1 or 2 men. Conv. to Pentagon or new Navy Annex; unlim. phone. CH. 4107.

ARLINGTON
Old Va. home offers lge. outside rooms; 1 dble.; 1 sgle.; daily maid serv.; parking available; on bus line. GL. 8910.

BELT RD. NW., 5340—Master bedrm., twin beds, pvt. bath; $27.50 each; unlimited phone and laundry privileges; in private home; conv. transp. EM. 6822.

Continued on following page.

Furnished 34

...nued From Preceding Page

...TON—Large dble. rm., suitable ...dble. bed. JA. 2151-J.

...ST. N.W., 3754—Large rm., ...back porch, sgle. $45, dble. ...0899.

...ST. NE., 3951—Dble. rm.; ...urnished Jewish home; private ...VI. 6274.

...TH, 1908 37th st.—Large front ...win beds; refined neighborhood; ...wntown; $45 mo. WO. 5442.

...W., 613—Rooms for men, rea...clean environment; restricted.

...T ST. NW., 1931—Single room, ...an; excellent bed; shower; good ...and transp.; for refined gentl... HO. 9345.

...ORAL AVE. NW., 2276 near ...n Pk.—Desirable warm rm.; 2 ...nilbath; buses L-2, L14. DU. 4271

...CHASE—Attr. rm., adj. bath; ...ans.; priv. home. WI. 6287.

...CHASE—Lovely rm.; new home; ...riv.; $40 sgl., $55 dbl. SH. 0891.

...CHASE, D. C.—Master bedroom, ...th; conv. bus and restaurants; ...house; $65 mo. couple. OR. 2228.

...LAND PARK—Lge. 3d fl.; pvt. ...or 2 men or emp. cple. WO. 3674.

...BIA SEC. Mintwood place; mas...rm., newly dec.; semi-priv. bath; ...gentleman; ref. CO. 7763 after 5.

...BIA RD. NW., 1421, Apt. 25—...s or emp. cple.; nicely furn. dble. ...aun. priv., phone, CO. 4753.

...D. AND 18TH—Attr. rm., water, ...n rm., also cabinet; refined man ...No other roomers. CO. 2654.

...BIA RD. NW., 1834—Gentlemen; ...5.50 wk.; dble. to share, $6.50 ...; clean, comf., separate beds; ...bath, c. h. w. AD. 4330.

...AVE. VIC.—Master bedrm., priv. ...ir cond.; gentleman. WI. 0832.

...AVE. N.W., 3000—Large bed...rm. in attr. apt., elev. service, ...door. Man. DE. 7580.

...AVE., 1224, Apt. 41—Large ...or 2 refined young ladies; con... Govt. departments and transp.

...AVE. NW., 5112 (cor. Nebraska) ...Double room, twin beds, next to ...Suitable 2 girls; transp. at door. ...h per mo. Apt. 310. OR. 5737.

...ENDEN ST. NW., 1232—Large, ...comf. sgle., for business person; ...th facilities; exc. bed. RA. 3020.

...UR ST. NW., 1402—Cheerful, ...furnished single room for girl; ...bath; convenient to street ...bus. $27.50 month.

...T CIRCLE (2013 Hillyer pl. nw.) ...es for young men in one of ...choice guest homes. HO. 7300.

...T CIRCLE AREA, 2108 R st. ...Master bedroom, twin beds, 2 ...semiprivate bath with shower; ...service and phone; conv. trans., ...restaurants; gentlemen only; $15 ...k. DE. 7824.

...SON ST. N.W., 1301—Beautiful ...udio room, private bath; excellent ...rried couple or 2 students; quiet. ...42.

...ONT ST. NW., 1444—Girl to ...front twin bedrm. with another. ...ouble room (twin beds). Conv. ...25 each. CO. 0043.

...ONT ST. NW., 1309—Lge. sgle. ...xt bath; quiet, empl. man; $7 wk.

...ONT ST. NW., 1335—Large front ...win beds; suitable 2 Govt. girls. ...ch. NO. 5556, after 4 p. m.

...NDEN ST. NW.—Lge. frt. room; ...g. mattress; cross vent.; pvt. bath; ...nen; $50; pvt. adult home; nr. ...d car. EM. 8594.

...DUPONT ST. SE., 1627—Attrac. ...rm., innerspg. matt., nr. bath, ...; new home; $25 mo. VI. 5107.

... NW., 1825 (COLLEGE INN, ...TOWN)—Vic. White House; run...water, maid service, room phone; ...day up; weekly rates. RE. 5322.

...SON ST. NW.—Quiet, comf. home ...ts; conv. to excel. bus and street...Garage avail. EM. 9090.

...R PARK, man to share rm. with ...r; semi-pvt. bath. OR. 0888.

...GETOWN—Gentleman; lge. cheer...n, lge. closets, semipvt. bath, ...quiet and conv. CO. 2358.

...GETOWN—2 large studio rooms, ...tively decorated; private entrance, ...and maid service; fine accommoda...or 2 men; $45 each. HO. 3120.

...ER PARK, 2426 39th st. nw.—...nished room, adj. bath, 1 or 2 em...ladies; also single room, employed ...laundry privileges; private gentile ...conv. transportation. EM. 6194.

...SE., 1602 (1 blk. Barney Cir.)—...m., 1 or 2 girls; priv. home; laun., ...privs.; excel. transp. LI. 8558.

...EAD PL. NW., 3457, conv. 14th ...k—Large frt. studio rm.; $7.50 ...e; $10 wk. dble.; conv. transp. ...699.

...AS AVE. NW., 4511—Dble. front ...wly dec.; twin beds; exp. transp. ...or two girls. GE. 3750.

...GSTON ST. NW., 3822 (nr. Conn. ...)—Front room, semi-private bath; ...e family; gentlemen. WO. 2810.

...EN HALL, 1632 19th nw.—Close-...ung lady, share with another, twin ...t. priv.; $27.50 mo. WI. 2562.

...SON ST. NW., 423—To share with ...man, front room, twin beds, next ...h. Private family, 2 adults. Ex... bus next corner. GE. 3461.

...PLEASANT, 15th st. nw.—Lge. frt. ...2d fl.; pvt. home; excel. transp.; ...grill; $31 mo.; 1 empl. person. ...958.

... AVE. N.W., 1750—Girl to share ...with another girl. Maid service, ...privileges. $22.50-$24.50 mo.

...RTHUR BLVD. NW., 5734—Front ...nicely furn., adj. bath; select ...$35 mo.; conv. bus, car. WO. 1290.

...AGUE ST. NW., 1324—Man, share ...bedrm., pvt. bath, $25. GE. 3994.

...PLEASANT NW.—Frt. sgle. room; ...lady; laun. priv.; $30 mo. CO. 8662.

...T. NW., 1015, Apt. 206—Large ...innerspg. matt.; priv. fam.; $8 ...DU. 1798.

... NW., 3117—Nicely furn. room, ...floor, near bath; gentleman only. ...ences preferred. MI. 1180.

... AVE. NW., 1707—Master bedrm., ...bath. Sgle., semi-bath. Gentile home.

...DOUBLE studio room, conv. neigh...od, clean Gentile home. HO. 3753.

...—Lge. room for 1 or 2 in clean, ...home; conv. loc. TA. 6989.

...HAMPSHIRE AVE. N.W. (down...—Rm. next bath-shower, Gentle... ME. 3646.

...WORTH—Twin bedrm.; unl. phone; ...priv.; girls; $25 mo. ea. RA. 2540.

...WORTH, 517 Taylor st. nw.—Front ...om for 2 girls; twin beds; laun...privileges; excellent transportation; ...nable. RA. 2216.

...Y ST. NE., 2012—Dble. rm., next ...2 closets; c.h.w.; gas heat; block ...; $20 mo. each. MI. 1655.

...ER ST. NW., 3715—Large front ...well furnished, next to bath; pri...home. WO. 0549.

...ORTNER STREET N.W.

...uble rm., pvt. home; conv. trans.; ...location. OR. 5932.

...CY ST. NW., 427—Single front ...next bath; quiet gentile home. ...Refs. RA. 6149.

...DOLPH ST. NW., 549—Front rm. ...ri; laun. priv.; good trans. TA. 0162.

...DE ISLAND AVE. N.W., 1419—...quarters for men. See them for ...elf. Showers, study room, downtown ...n. $22.50 and $25 mo. each.

...HERD PARK—Master bedrm., new-...rnished (twin beds), private bath ...shower; quiet home; good transp.; ...men, $35 each. GE. 5986.

...RSET PL. NW., 1323—Master ...pvt. bath, upstairs phone. ...lan. $15 wk. for 2. GE. 2635.

...OMA PARK—31 Carroll Ave.—Base...room above ground, large sun-...windows. Phone SLigo 1746.

...OMA PARK, 334 Garland ave.—...large room, kitchen privileges, pri...entrance; $30 month. SLigo 7902.

...OMA PARK, 212 Willow Ave.—2 ...rooms, nicely furn.; for ladies ...near bus transp. (meals optional). ...7141.

...OR ST. NW., 802—Attrac. furn. ...rm. in apt., with empl. cple.; conv. ...; $30 dbl., $25 sgl. RA. 5767 ...5 p. m. or any time Tuesday.

...UR ST. NW., 1320—Lge. sgle. rm.; ...men; semipvt. bath; phone priv.; ...e one; $9 week. RA. 3478.

...TER ST. N.W., 1401—Nicely furn. ...room in refined Gentile home for ...yed lady. RA. 8118.

...STER ST. N.W., 1406—A large ...room, twin beds, private home, ...preferred; $10 a week. TA. 5973.

...STER ST. N.W., 1734—Lovely sgle. ...rm., pvt. ½ bath, $35. RA. 6076.

...DLEY RD., 2651 (opp. Wardman ...—Lge. sgle. rm., semipvt. bath; in ...home; man. AD. 4438, after 5 p.m.

...DLEY RD. N.W., 2653—Opposite ...man Park, library room for 2 men. ...in bookshelves, innerspring matt., ...service, $25 mo. each; also rooms ...are, men or women, $20 and $25 ...Each. Evenings DU. 9483.

...ST. NW., 4703—Sgle. rm. for man; ...quiet pvt. home; $25. GE. 8785.

... ST. SW., 901—Nicely furnished ...room, $6 week. DI. 8366.

...ST. NW., 5814—Single rm., dble. ...girl; gentile home. GE. 8139.

... ST. N.W., 5009—Gentleman to ...rm. with another man, twin beds, ...icely fur., ½ blk. to trans., $20 ...GE. 5903.

... ST. NW., 4104 (Apt. 1)—Twin ...innerspring mattresses. RA. 1389.

... ST. NW., 1402—Clean, comf. ...gentlemen only; walking distance ...own. Reasonable. HO. 0563.

... ST. NW., 1026, Apt. 101—Girl ...lge. twin-bed liv. rm. DI. 1953.

... ST. NW., 4522—Double room, ...bath; 2 girls, $6 each; unlimited ...excel. trans. GE. 3417.

... ST. N.W. 5331—For quiet gent. ...rm., dble. bed, bath, pvt. home. ...ransp. $45 mo. GE. 4053.

... ST. NW., 901—Twin bedroom ...and single rooms; unexcelled ...Phone EX. 9675, after 5:30, ...1321 for appointment.

... ST. NW., 1625—2 connect. dble. ...priv. bath, $22.50 ea.; also sgle., for ...maid service, elevator; bus at door. ...home.

... ST. NW., 3319—Room for rent ...stenographer who is willing to ...hours service a week. HO. 4067.

...ST. N.W. 1409—Vacancy for gen... Reas. rates. MI. 2740.

... NW., 1724 (Apt. 43)—Master ...dble. bed, next to bath; pvt. ...phone ext. in rm. Home priv. ...337.

...ST. NW., 2300 (nr. Columbia rd.) ...entrance, phone; married couple ...leman preferred. AD. 7068.

Rooms, Furnished 34

22D ST. SE., 1404—Double rm., double bed; unlimited phone; near buses; private home; girls; $5 each.

40TH ST. SE., 1704—Girl to share large twin bedrm. with another girl in private home. TW. 0813.

121 4TH ST. SE.—Single room, semi-private bath; near 2 carlines; employed lady.

2111 K ST. N.W.—Large front room, 1st floor, twin beds, to share with student. ME. 3156, 10:30 to 3.

COMFORTABLE room in nice, quiet private home, no children, no pets; settled, refined empl. lady only; phone, laundry privileges. EM. 8026.

DOWNTOWN—Running water in room; nicely furnished. Call DE. 9682, or 1767 Q st. nw.

POTOMAC HOTEL

800 18TH ST. N.W. NA. 9216

Complete hotel service with cafeteria; rooms available with running water; also private bath.

MASTER BEDROOM for refined gentleman; $48; shower bath. GE. 5314.

SGLE. RM.—Opp. G. W. Univ., for young employed man. Gentile home. Refs. $7 per week. ME. 0148.

ROOM, single man, ideal country surroundings; use of kitchen, bathroom, telephone; ½ hour trolley to center town. Telephone Wisconsin 4402.

KITCHEN PRIV., 2 rms., lge. bedrm., furn., lge. sitting rm., unfurn.; all access. furn. except bed linens. WI. 8505.

ROOM for young couple or 2 girls, $7 wk. each. 3173 Blaine st. ne. VI. 8502.

TWO rooms suitable for 3 or 4 girls, Clarendon, one block from bus. Call CH. 6498.

COLORED, ATTENTION—Plenty or rms.; available immediately; any section; all privileges. AD. 6047 any time.

COLORED, 5051 Just St. N.E.—Room; home priv.; emp. lady; $32.50; Sheriff rd. bus at Benning. TW. 2755.

COLORED, 808 11th St. N.E.—Several vacancies for men; home priv. FR. 2141.

COLORED—Front room for reliable lady; all privileges. ME. 5687.

COLORED, 4024 Gault pl. ne.—Lge. frt. room; 1 or 2 gentlemen. VI. 1920.

COLORED—Several newly decorated rooms, near Howard Univ. For refined employed couples or male students. MI. 0439.

COLORED, 43 M St. N.W.—Double, single and share rooms, $5 and $5.50 week each; nr. trans. DI. 6814.

Housekeeping Suites 37

DOUBLE ROOM, in downtown apt., l.h.k., for 2 refined empl. people; $55; references; available Nov. 15. NO. 7890.

Rooms Wanted 38

SINGLE RM. with breakfast privileges in apt. or home, N.W. pref.; refined Govt. secretary. Box 398, Washington Post.

Rooms With Board 39

DUPONT CIRCLE, 1754 Mass. Ave. NW. —2 girls to share triples; private bath; excellent meals; $50. DU. 7534.

DUPONT CIRCLE (2107 S St. N.W.)—Twin bedrm., priv. bath; excel. meals.

NEW HAMPSHIRE HOUSE

Popular guest house for girls. 1712 New Hampshire ave. nw.

WESLEY HALL, comprises 24 fine private homes in one block that have been remodeled and modernized for fullest comfort to its residents; cheerful rooms, running water in every room, with ample bath facilities; double rooms and rooms to share for both men and women. $47.50 to $56 month, room and board. 1426 21st st. nw. NO. 8099.

Children Boarded 41

I GIVE DAY CARE to infants in my home; white; reas. rates. TR. 3752.

Apartments, Furnished 46

ALEX.—3-rm. furn. apt., 3d fl.; nonhousekeeping; $85 mo. OV. 5247.

ARLINGTON—Employed girl has apt. to share with 2 other girls. Call OW. 2352 after 5 p. m. weekdays; all day Tuesday.

DUPONT CIRCLE—2 bedrooms; newly remodeled, completely furnished apt.; $175. 1710 19th st. nw.

ROGERS HEIGHTS, MD. (N.E. sec), 3 rooms, bath; furn. WA. 1457.

ATTRACTIVE small apt. to share with girl in middle twenties; references; $30 month. AD. 0539.

MAN to share apt. with Jewish man; very conv.; $45. VI. 3654.

17TH ST. NW., 3323—1 girl to share a 4-room apt. with 3 other girls; $30 per month. HO. 4941.

N.W. SECT.—2 bedrms., living rm.; share bath with 1; no cooking; gentlemen, employed. NO. 1716 after 6 p. m.

BACHELOR APT., vic. R and 22nd st. N.W.—Entire 3rd floor, private residence. No separate entrance. Living room with fireplace, single bedroom, double bedroom, bath and extra lavatory. Electric refrigerator and hot plate. No kitchen. Men only. $165 mo. includes maid's service. Shown by appointment only. CO. 6817.

ROOM AND BOARD—Young girl to share apt. with private family. 1332 15th st. nw., Apt. 3. NO. 8363.

SOMERSET PL. NW., 1323—Bachelor apt. No kitchen. Telephone. Christian. $15 week for 2. GE. 2635.

CONGENIAL gentile girl will share 3-rm. apt. in apt. bldg. with another girl; 25-35; N.W. sect.; conv. transp.; refs. Box M-271, Washington Post.

GIRL (mid. 20s) to share apartment with 3 others; well furnished; opposite Shoreham Hotel; $50. Call NO. 5601 after 6 and weekend.

2 BRIGHT ROOMS; l.h.k.; Frigidaire; empl. couple. 711 6th st. se.

COLORED—Will share 3-rm. apt. with woman; will care for child while at work. AT. 6937.

Apartments, Unfurnished 47

VETERANS' COOPERATIVE APARTMENTS FOR SALE; AS LOW AS $1,172 DOWN. PAYMENTS ON PRINCIPAL AND INTEREST AS LOW AS $19.80 PER MONTH. TOTAL PRICE AS LOW AS $5,860

Apartments consist of tile bath, ample clothes closets, dinette, living room and choice of one, two or three bedrooms. Call or come out immediately to Veterans' Coop. Housing Association office at Naylor Gardens, 30th st. and Naylor rd. se. OPEN EVERY DAY 10 A. M. TILL 9 P. M. To reach—Drive out Pa. ave. se. to Branch ave., right to Alabama ave. and right on Alabama to 30th st., then left on 30th st. to 2905 Erie st., Apt. A-245.

VICTOR WICKERSHAM

OR. 2100

FOR SETTLED empl. couple, unfurn. apt., in pvt. home; 1 large front room, adj. kitchen, semipvt. bath; utilities included; $50; no children; no drinking. LU. 3991.

Co-operative Apts. 47A

MASS. AVE. N.W.

NEAR JAPANESE EMBASSY

Living room, dining room, bedroom, kitchen and bath, nice sized rooms, inclosed porch; $13,750. Terms. Evenings, NO. 8124

C. Newton Jeffress, EX. 3210

VETERANS' COOPERATIVE APARTMENTS FOR SALE; AS LOW AS $1,172 DOWN. PAYMENTS ON PRINCIPAL AND INTEREST AS LOW AS $19.80 PER MONTH. TOTAL PRICE AS LOW AS $5,860

Apartments consist of tile bath, ample clothes closets, dinette, living room and choice of one, two or three bedrooms. Call or come out immediately to Veterans' Coop. Housing Association office at Naylor Gardens, 30th st. and Naylor rd. se. OPEN EVERY DAY 10 A. M. TILL 9 P. M. To reach—Drive out Pa. ave. se. to Branch ave., right to Alabama ave. and right on Alabama to 30th st., then left on 30th st. to 2905 Erie st., Apt. A-245.

VICTOR WICKERSHAM

OR. 2100

Apartments Wanted 48

ADVANCE 4 MOS. RENT

Couple, no children or pets desire unfurn. 1-2-bedrm. apt. RE. 2459.

AIR FORCE master sergeant, wife and 6-yr. daughter desperately need 1 or 2 unfurn. bedroom apt. GE. 1627.

ADVANCE RENT 3 MONTHS

No children or pets. State Dept. official (vet.) and wife desire an unfurn. apt. RE. 5600, ext. 3527.

ARL. APT.—2 bedrms. needed by responsible mother and son; both perm. empl. DI. 5300, Ext. 263.

APT., furn., 1-bedrm., N.W. or Georgetown, needed by empl. young couple. To $125. Mrs. Fottrell, RE. 2420, 2-5 p. m.

APT. UNF.—2 rm., kit., ba.; pref. nw. or Arl. RE. 4142, ext. 2669. DE. 6737 eves.

APT.—Furn., 3 rms. and private bath, needed by Army officer and wife; no children or pets. EX. 7700, ext. 715.

APT. urgently needed by naval lieut. and employed wife; no children or pets. HO. 2380.

APT., unf., 2-rm., kit. and bath, N.W., needed by perm. empl. bachelor; excel. refs. Eddie, ME. 6560, ext. 2563 eves.

APT. needed by U. S. Internatl. perm. empl. mature lady, vic. G. W.; reas. EX. 6360, Ext. 3117; LU. 8188 eves.

ARMY colonel (retired), wife and sister, perm. residents, need unfurn. 2-bedroom apt. in D. C. DE. 1154.

ARMY DOCTOR, wife and son, quiet, no pets, desire apt. ME. 0900, ext. 530.

BUILDERS, OWNERS, MANAGERS

Apartments needed for deserving veterans. Please phone ADams 7050, American Legion Housing Committee.

BUSINESS girls, 2, desire 3-rm. furn. NW. apt.; references if desired. MI. 9896 after 7 p. m.

CANADIAN GIRLS (2) require 1-bedrm. furn. apt.; pref. NW. HO. 1340, Ext. 200; after 6 and wkends. EX. 5338.

CHINESE OFFICIAL, wife and child urgently need 2-room furn. apt. with kitchen and bath; prefer NW. or NE. section. MI. 0111.

Apartments Wanted 48

ARMY officer and empl. wife desire small furn. apt. pref., Arl., GL. 6846 after 5.

COUPLE planning to marry within 3 weeks urgently need 1-bedroom apartment. AD. 3297.

COUPLE, perms no children or pets, need 1-bedrm., kit., bath apt. EM. 0170.

COUPLE, responsible, permanent residents, desire unfurn. N.W. apt.; no children or pets. NO. 4619 or EX. 4556.

COUPLE DESIRES 2-room, kitchen and bath apt. Nearby Md. or Va. Box 438, Washington Post.

DOCTOR and wife desire 1-bedrm. apt., N.W. GE. 1700 or SH. 5156.

EFFICIENCY unfurn. apt. needed by perm. empl. Govt. young lady; refs. Conv. to Interior Bldg. GL. 0545.

EMPLOYED lady wishes apartment for herself and mother. Call HO. 6330 after 7 p. m. weekdays.

EMPLOYED couple desires 3-rm. unfurn. apt., with dinette; N.W. pref. AD. 3045.

EMPLOYED adult needs 1-bedrm. apt. Willing to care for child in eves., return for living quarters. NO. 9293.

EMPLOYED young ladies 2, perm., need 2 rm. kit. and bath furn. apt. N.W. or Takoma Park. GE. 6731.

EMPLOYED MAN and wife desire 1 or 2 bedroom apartment, priv. bath. FR. 2490 between 12 and 3 in the afternoon.

EMPLOYED NEWLYWEDS, perm., urgently need N.W. 2-rm. elevator apt. Excel. refs. Donovan, GL. 0255.

EMPLOYED adults, no children or pets, need 1-bedroom apt.; prefer unfurnished; desire Va. suburb. CH. 5166.

EMPLOYED COUPLE, 2 children, desperately need apartment. Separated because of housing shortage. Will pay up to $90 month; partly furnished. Can repair things for house. TA. 3506.

EXCELLENT CARE of 2-bedrm. furn. NW. apt. guaranteed by 2 quiet professional girls in early 30s; no sharing. NA. 2152—DE. 5673.

FOUR FBI employes, male, desire 4-room furn. apt., 2 bedrooms, living room and kitchen. Call. CO. 1624 after 6 p.m.

GEORGETOWN student veteran and employed wife desire small furnished apt. Call Mrs. Cochrane, RE. 6161, Ext. 1.

GEORGETOWN businessman needs 2 or 3 bedrm. apt., conv. to 30th and Que sts. nw.; unfurn.; refs. SH. 3426.

GOVT. MAN, perm. empl., wife and child urgently seeking 1-bedrm. N.W. furn. apt.; refs. HO. 5366, Crosas.

MAJOR, single, attached Dept. of State, wants small bachelor apartment. Box 437, Washington Post.

NAVY man, wife and small child desire 3 or 4 room apt., furn. or unfurn.; D. C. area. LI. 9807 bet. 11-4, Mrs. Gornto.

NAVY C. P. O., and employed wife, R. N., desire 2 or 3 room apartment; under $60. Preferably N.E. or S.E. Call TR. 7510 after 5 p. m.

QUIET couple with infant, perm. res., need 1-2 bedrm. apt. FR. 0423.

RETURNED veterans and other employes of Capital Transit Co., who have families, need private apts. and houses. If you have a house or priv. apt. to rent to a family, call MI. 6363, ext. 672, Monday-Friday, 9 a. m. to 5 p. m. Must have private kitchen and bath and rent under $75 month.

STATE DEPT. official and prof. wife need 1-2 bedroom unfurn. N.W. apt.; perfect care; any desired advance rent. CH. 3154.

TEACHER needs apt. in Silver Spring area.
Teacher working near Silver Spring,
Needs to live between bell rings.
A very small apartment will do,
Just one room or maybe two,
Furnished with private bath,
A place to cook, a place to laugh.
WA. 0906

UNFURNISHED 2-bedrm. apt. for man, wife, 2 children; to $60. MI. 9872.

UNFURN. APT. IN N.W.

Needed by former Navy officer and fiancee in order to complete wedding plans before the 1st of year. MI. 3447.

VET, wife, child, need small apartment, N.W.; wife, unempl., willing perform managerial, other services as part payment. OX. 0734, 7-10 a. m.-6-10 p. m. Sat., Sun. all day.

1-BEDRM. APT., modern apt. house; settled couple; no bad habits, children or pets; max. $75. OL. 2875.

VETERAN and bride-to-be desire efficiency or 1-bedroom apt., furn. or unfurn., up to $60. EX. 6500, Ext. 2780. Ask for Mr. Spiller.

3 EMPLOYED GIRLS desire a 1-bedroom apartment in the nw. section, priv. bath. AD. 0620.

1 OR 2 BEDRM. APT., furnished or unfurnished, immediately until February or March when own home completed. Call RE. 8200, Ext. 120.

1-BEDRM. apt., furn. or unfurn.; N.W. pref.; empl. cple., no children. RA. 8059.

COLORED—2 rooms, kitchen and bath anywhere. Call DI. 0675.

Moving and Storage 49

ARMY VETERANS—Light loads, trunks and luggage hauled; very reas. rates; all white help. Call GE. 1375, 9 a.m.-5 p.m.

BEVENEY TRANSFER—Anything moved. Local-long distance. Storage, packing, crating (baggage, freight pickups, $3 up). DU. 3817; night, MI. 2434.

BROTHER'S LOCAL MOVING; veterans; all-white help. OW. 6960.

EX-GI—Moving, hauling, storage; will move your trunk or house; special rates to veterans. John Glover, DE. 6650.

GENERAL moving and hauling, any type loads; prompt service. LU. 1045.

LOCAL MOVING, hauling, at your convenience. Park's Transfer, AD. 1537.

MOVING?

If you've found the place, don't worry about moving, call the HAYES TRANSFER CO. Insured local and long-distance moving; experts for over 50 years. Free estimates. GL. 2139.

MOVING BY VETERAN of experience, with new truck; careful handling. Reas. rates. MR. COOK, GL. 5137, any time.

THE DOLLAR TRANSFER—Call us, our price is right; moving, hauling. LI. 4479.

VETERANS—Moving and hauling; new trucks; responsible help, insured cargo. Est. cheerfully given. MI. 6189.

VETERAN STARTING BUSINESS

Will move you day or evening. Reasonable rates. LIGHT HAULING A SPECIALTY. GE. 4651.

Houses, Furnished 50

ARLINGTON—Completely furn., 4 bedrooms, 2 baths, maid's room, bath, recreation room, bar, fireplace; year's lease or longer; ref. req. JA. 2113-W.

ARL.—5-rm. house furn.; Nov. 15-March 15; adults, $100 mo. GL. 6548.

Conn. Ave. Extended

Delightful suburban community of fine homes, close to transportation and enjoys all city conveniences; attractive white brick, on a beautiful 90-ft. lot, center entrance, reception hall, large living room with fireplace, screened porch, den with lavette, large dining room with picture window, ultra-modern kitchen, 3 twin-size bedrooms, 2 tile baths, attached garage; full basement with shower room, comfortably furnished; $300 per month. Long lease to responsible adults.

Chevy Chase Realty Co.

4420 CONN. AVE.
EM. 1800 Until 9 P. M.

DUPONT CIRCLE AREA

Small town house. Living room, library, dining room, kitchen, 2 bedrooms, 1 bath, available Dec. 15 to March 15, Rent $200 furnished.

GEORGETOWN

Spacious 5-bedroom, 3-bath house. Well located east of Wis. ave. Living room, library, dining room, kitchen. Attractive garden and terrace. Available Nov. 15 on year's lease. Rent $425 per month.

TAKOMA PARK, MD.

Attractive well equipped house, available Nov. 15 to April 15. Living room, dining room, kitchen, lavatory, 3 bedrooms, sitting room, 2 baths, recreation room. Rent $200 furnished.

Call Mrs. Murphey or Mrs. Thurston MI. 6299 eves., or DE. 4101 during office hours.

FRANCES POWELL HILL

1608 20th St. N.W.

OWNER LEAVING—If you have a reasonable amount of cash you can save $1000 on a 2 or 3 bedroom semidetached brick house in Arlington, furnished or unfurnished. Call Mr. Tippin or Mr. Sarra, with Victor Wickersham, OR. 2100.

WILL SHARE our new home with young couple; accept infant; $15 wk. 5118 8th st. ne.

2-BEDROOM BUNGALOW in Green Meadows, Hyattsville, with finished attic apt. which is now rented, and you get the rent. Will accept children. $138 plus utilities. UN. 4507.

Houses, Unfurnished 51

ARLINGTON, 6-room frame, 1½ bath, oil heat, zoned commercial, immediate occupancy, newly decorated, $150 month. CH. 6090.

BEVERLEY HILLS, ALEXANDRIA—Distinctive 6-room, 1½-bath brick home, new condition, lovely grounds, 10 min. Pentagon and Navy. Doering Realty Co., exclusive agents. FA. 1750-J.

BETHESDA, MD.—Brick, 3 bedrooms, newly decorated detached house, built-in garage, full basement with gas heat; conv. transp. Immediate occupancy. $200 mo. Shown by appt. WI. 7320.

COLORED (15th st. nw.)—6-room newly redecorated house; no children; references; $125 mo. in advance. AT. 1393.

Suburban Rent 52

ARLINGTON—Pine-paneled double room; private bath; near Columbia Pike and Glebe rd. 2 bus lines. GLebe 4184. $30 each.

Wanted to Rent 53

ADULTS (2), son, 16 mo., need 1-2 bedrm. furn. apt. or house; pref. vic. Walter Reed Hospital. SLigo 6968.

APT. or house urgently needed by serviceman, wife, 2 children (4-9 yrs.). FR. 9000, ext. 4132. Sergt. Greenlee.

APT. or house, 1-2 bedrms. for employed couple; no children or pets. TE. 3906.

APT. or house, 2 bedrms. with kitchen, wanted by family of 5; NW. preferred. Miss Malarky, HO. 9711.

ARLINGTON or NW. Wash. pref.; small family needs unfurn. house or apt.; near school. GL. 6265.

ARMY OFFICER and wife desire furnished or unfurnished apartment or house in vicinity Bolling or Andrews Field. Call TE. 4352.

BEING EVICTED—Reliable family, perm. res., desperately need 2-bedroom, unfurn. apt. or house. AD. 3082.

The Unseen Audience

Wanted to Rent 53

ATOMIC ENERGY EXEC. desires 3-bdrm. unfurn. house by Jan. 1 for occupancy at least 2 yrs. Pref. N.W., rent up to $200 mo. Phone EX. 1616, ext. 246, or OW. 5586.

CALLING ALL LANDLORDS—Who wants a steady tenant who will give owner's care to 3-bedroom, unh. and unf. house, for about $100? Editor, adult family, no children or pets; top references; being evicted, need action. AD. 3118.

DOCTOR AND WIFE, perm.; no children or pets, need apt. or small house, pref. unfurn., in N.W. EX. 0875, 2-4 p. m.

LIEUT. COMDR. wants sublet 3-bedrm. house now to Feb. 15; perfect care guaranteed; up to $150. RE. 7400, ext. 61094.

MILITARY personnel stationed Andrews Field, needs furn. or unfurn. apts. or houses. HI. 3200, Ext. 93; 8-5.

NETHERLANDS EMBASSY official desires to rent 3-4 bedroom furn. house. Call AD. 4301, 10 a. m. to 5:30 p. m.

PHYSICIAN and wife, perm. resident, 1-2 bedrm. house or apt., N.W., Georgetown pref., by Jan. 15th. NO. 8700.

ROOMING HOUSE OR APTS. of 10 or 12 rooms; vacant; with long lease; plenty of baths; in good condition; in good neighborhood; preferred in N.W.; near transportation. Call CO. 5660.

WIDOW with son desperate for housing desires unfurn. SH. 3483 after 5 p. m.

4 SINGLE Army officers, perm. assigned Wash., desire furn. 4-5 bedrm. house. Call HI. 3100, Ext. 2228, between 8:30 and 5 weekdays, or DI. 4210, Ext. 516, on holidays.

APTS. and HOUSES

WANTED

FURNISHED OR UNFURNISHED

Within 30 mi. of Alexandria, Va., for permanent employes of an electronics engineering firm engaged in vital Govt. work.

MELPAR, INC.

OV. 1900, Mon.-Fri., 8-4:45 p. m.

WORLD BANK EXEC. desires 3-bedrm. unfurn. house by Jan. 15, on yearly lease; pref. Georgetown, N.W. or nearby Md.; rent up to $200 mo. Call DE. 4503.

3 OR 4 ROOM APT. or small house, for veteran, wife and infant. Pref. unfurn. VI. 8248.

2-BEDROOM HOUSE pref. or apt., by perm. couple. No children or pets. Owner of private business. Georgetown or N.W. area. RE. 3069.

COLONEL'S family desires 3-bedroom house or apartment in N.W. DU. 5248.

COLORED—House wanted, 10 rms.; up to $80 unfurn. Best refs. DE. 0774.

Offices, Studios—Rent 55

NATIONAL professional association will share offices with quiet tenant; 1 large, 1 small room available. EX. 3253.

SMALL STORE near Scott Circle, has been in use as office; water and heat supplied. Reasonable. Call AD. 3496.

ADVANTAGEOUS LOCATION for trade or professional association in 1700 block of H st. nw. Newly decorated and available immediately. ME. 1163.

OFFICE SUITE

3 fine offices & bath; newly decorated; available immed.; reasonable. NA. 9351.

OFFICE AND DESK SPACE available; $25 and up; conv. location. KAY REALTY CO. RA. 2200.

UPPER 14th st. corner, nr. Park rd.—2 offices; approximately 800 sq. ft.; recently remodeled; professional or commercial use. B. J. Crivella, Inc., 3418 14th st. nw. Daytime, AD. 0600; eves., RA. 9219.

Business Property, Sale 60

GAS STATION

Fully equipped. One of the most modern and best located in Arlington. Very reasonably priced, with excellent terms. Exclusive.

LYON PARK REALTY

2519 Wilson Blvd. OW. 5200.

GEORGETOWN SHOP AND APT.

Perfect setup for hat, dress or gift shop. 2 rooms and lavatory on 1st floor, 2 rooms, kitchen and bath apt. on 2nd floor. Gas heat; garage. Price, $15,500. Evenings, MI. 2121.

J. LEO KOLB, INC.

MI. 2100.

LORTON, VA.

26 miles D.C., 2½ acres, wide frontage on Richmond hwy. Combination store, restaurant and gas station, 5-room modern bungalow. Septic tank to service 15 cottages. This property is on the market due to illness. Has a wonderful mo. income. L. McGEE KING, 1561 Wilson blvd. GL. 5273, OX. 0300, CH. 5508.

$15,000—MINN. AVE. SE.

Near 23rd st. 2-story brick house in 1st commercial zone in a rapidly growing area with excellent opportunities for a growing business. Deep lot with 20 ft. paved alley providing excellent shipping facilities. If you are interests in buying in a progressive community, be sure to see this property.

ADELBERT W. LEE

3211 Penn. Ave. S.E. VI. 1000.

Business Property Wanted 60A

WE ARE SPECIALISTS

in commercial properties. List yours with us for action. We need stores, offices, display spaces and warehouses for lease or for sale. Contact us promptly.

J. A. WEINBERG CO.

REALTORS

1707 H St. N.W. NA. 5500.

50 FT. BY 125 TO 150 FT.—2d commercial, corner preferred, on heavy traffic thoroughfare. Desire owner to build in return for long-term lease by responsible party. Brokers invited. TW. 0924.

Commercial Site 60E

DOWNTOWN

Central location, zoned second commercial; 10,500 sq. ft. land; excellent parking spot with exceptional potential for development; can secure immediate possession.

J. A. WEINBERG CO.

REALTORS

1707 H St. N.W. NA. 5500.

12,500 SQUARE FEET

on Jefferson Davis Highway, zoned light industrial. Includes 2 frame buildings. Price, $27,000. For further information call

G. C. KEELER, Realtor

2018 Mt. Vernon Ave., Alex., Va. TE. 2760.

Stores, Rent 61

IMMEDIATE POSSESSION

In the Washington and Lee shopping center, Arlington, Va.; located at the clover leaf intersection of Washington blvd. and Lee blvd., opposite the Washington blvd. entrance to Fort Myer.

Modern store, 30x70 feet (formerly occupied by frozen food business) can be divided into 2 stores, 15x70 feet each. Minimum rent for 15x70 store is $132 per month. Minimum rent for 30x70 store is $264 per month.

Suitable for any kind of retail business other than those now operating in the shopping center. Will cooperate with all brokers. Full commission.

ALBERT H. COHEN, Managing Agent, CH. 1661.

3233 P ST. AT WIS. (Georgetown)—$125; altered to suit tenant; living quarters also avail. Can be seen until 6 p. m.

Sale Investment Property 62

Arlington Apt. House

Consisting of 5 apts., all rented. Pays high dividends. New house condition. Walking distance to Pentagon, near stores, school and bus. Attractively priced, well financed.

A. H. BROOKS

3016 Columbia Pike.
CH. 5100. OX. 0626.

COLORED

JUST $1,000!

Will buy 5 apartment colored brick building. Zoned 1st commercial on heavy traffic Northwest st.

STERLING REALTY CO.

906 10th St. N.W.
DI. 4470-5662

Sale Investment Property 62

Well Located, N.W. Washington

Eight-unit apt. house; will appeal to modest income tenants; price of $27,000 is less than 7 times annual income; minimum operating expenses make this a good net income on your cash investment of approximately $12,000. For appointment to see call

A. H. DANIELS, GL. 4060

Real Estate Loans 63-A

MONEY ON SECOND TRUST

We will buy second trust notes. D. C., nearby Md. or Va. Reasonable rates. NATIONAL MORTGAGE INV. CORP. 1312 New York Ave. N.W. NA. 5833.

MONEY IN 24 HRS. on 2nd and 3rd trust loans. Metro Realty Co., EX. 5498.

CASH FOR 2D TRUST NOTES. Quick settlement. Fulton R. Gordon, 1427 Eye st. nw., DI. 5230. Brokers, attention.

1ST AND 2D TRUST LOANS—Prompt and courteous service; low rates. Before borrowing, call Colonial Investment Co., 817 9th st. nw. RE. 6650.

LOANS to D. C., MD., VA. HOME OWNERS without excessive title charges or appraisal fees. Low rates. SECURITY FINANCE CORPORATION 838 Investment Bldg. DI. 8672

MONEY ON FIRST OR SECOND TRUST Prompt Action. Reasonable Rates. Nearby Md., Va., or D. C. Property. The American Co., 807 15th. NA. 8032.

1ST, 2ND, 3RD TRUST LOANS NEARBY MD., VA. AND D. C.; MO. PAY'TS. LOWERED. ADAMS REALTY CO., 905 N. Y. AVE. N.W. RE. 1612.

Real Estate Loans Wanted 63B

WILL GIVE first mortgage for $10,000 on 1,000-acre tract of land in Virginia, 25 miles from Washington; land was purchased one year ago for $50,000; have insured title. OW. 6020.

Sale, D. C. Houses 64

AMERICAN UNIV. PARK

A modern detached 2½-bath brick home on a nice wooded corner lot; redec. First floor, large liv. rm. with large mirror over fireplace, dining rm., powder rm., mod. kit. Second floor, 3 bedrooms, 2 tile baths, finished heated attic, screened porch; garage; oil heat; close to public, parochial schools and shopping. House is about 8 years old.

W. B. WRIGHT, EM. 3380

AMERICAN UNIV. PARK

$15,750

3-bedrm. brick in this excellent section; completely redecorated; oil h.-w.h. Priced to sell. Call DI. 1015 till 9 p. m. WM. H. SAUNDERS CO., INC.

American University Park

Modern corner brick home, close to bus, schools and shopping center; large living room, mirrored fireplace, dining room, powder room, modern kitchen, side screened porch; second floor, master bedroom, bath; 2 other bedrooms and bath; stairway to large heated third floor; Venetian blinds; recently redecorated; oil a.-c. heat; attached garage, slate roof. Reasonably priced at $26,950.

BILLINGSLEY & SANDERSON CO.
4934 Wis. Ave. OR. 2326 till 9 p. m.

AMERICAN UNIV. PARK

Seldom have we offered a fine value at such a low price. This center-hall modern brick home is well located for schools, bus and stores; quick poss.; 1st floor has liv. rm., fireplace, large den, din. rm. and large modern kit.; 2d floor has 3 bedrms. and 2 tiled baths; 3d floor has 2 finished heated rooms; side screened porch; oil h.-w.h.; very nice lot; good cond.; a low price for quick sale at $26,500.

W. B WRIGHT

EM. 3380 'til 9 p. m.

ANACOSTIA

OPEN FROM 2-5 P. M.
1608 16th ST. S.E.

Near Fairlawn Park and high school. Immediate possession. Row brick; 6 rooms, 2 tiled baths, recreation room; oil h.-w.h.; built-in garage; arranged for 1 or 2 families.

HARTMAN REALTY, INC.

1345 Good Hope Rd. S.E.
TR. 4400, VI. 5976

BARNABY WOODS

Charm and individuality to please the most discriminating buyer who appreciates an exclusive neighborhood. This lovely home features 2 fireplaces, 3 baths, 3 bedrms., maid's room and recreation room. Don't wait. Call RE. 3316.
CHAPMAN REALTY CO., REALTORS.

Brightwood-Petworth

This unusual fine brick home has recently been decorated and in an excellent condition. There are 8 large rooms and 1½ baths; garage; Venetian blinds and gas heat. Located near all conveniences makes this property very desirable.

F. A. TWEED CO.

5504 Conn. Ave. EM. 1290 Until 9 P. M.

BRIGHTWOOD

This 6-room row brick has an enclosed porch, is in immaculate condition and will certainly not last long at this price of $12,950. Call RE. 3316 now.
CHAPMAN REALTY CO., REALTORS.

CAPITOL HILL

As a single family residence, this is a remarably fine value. Just off E. Capitol st., 2-story and cellar brick, 7 rooms, (4 bedrooms), brand new tiled bath, new oil burner, knotty pine recreation room, hot-water heat, screened and insulated. A home in "better-than-new-house condition." Inspect today.

L. T. GRAVATTE

729 15th St. N.W. NAtl. 0753
Eves. TAylor 5469.

CHEVY CHASE, D. C.

Corner brick and slate roof home, in one of the finest sections. Large living room, dining room, kitchen and porch on 1st floor; 3 bedrooms, 2 baths on 2d; new-house condition. Immediate possession.

Chevy Chase Realty Co.

4420 Conn. Ave.
EM. 1800, until 9 p. m.

CHEVY CHASE
OPEN 2 TO 5 P. M. DAILY
6000 WESTERN AVE.

Near Blessed Sacrament

This lovely custom built English-style home designed and built by a prominent Washington builder for his own residence, has frontage of 218 ft. in beautiful setting among stately trees and lovely shrubbery. First floor: large foyer, big living room, dining room, breakfast room, kitchen with large pantry, powder room, large screened porch. Second floor: 4 twin-size bedrooms, 2 large tile baths. Third floor: maid's room and bath; ample storage space; oil hot-water heat. Garage for 3 cars; tile roof. Vacant.

BILLINGSLEY & SANDERSON CO.
4934 Wisconsin Ave. OR. 2326

CHEVY CHASE

"IT'S DIFFERENT"

Brick detached, custom built, on a lot about ½ acre . . this property has everything desired in a fine home. We urge you to call us for appointment to see . . for example the master bedroom has 4 special built closets, also there is a wood-burning fireplace in this room, this unusual home is about 7 years old and is offered today for the first time, we wish we could give you the address in this adv. but call and let us show it to you, price under $40,000.

F. A. TWEED CO.

5504 Conn. Ave. EM. 1290 Until 9 P. M.

Sale, D. C. Houses 64

CHEVY CHASE

OFF WESTERN AVE., POSSESSION—Colonial 2-yr.-old, 2-story frame; 5 large rms. and 1½ baths; 7-ft. refrigerator and Magic Chef stove; full basement, Bryant gas a.-c. heat; large lot; A-1 condition. Owner must sell. For details call till 9 p. m. weekdays, Sun. 12 to 5.

Wm. Calomiris Prop., Inc.

1012 17th St. N.W., DI. 1655

CHEVY CHASE, D. C.

Detached brick colonial in most convenient section; living room opens on side porch; rear screened porch of dining room, large sunny kitchen with dinette; attractive rear garden, 3 large bedrooms, 2 baths; 3rd floor finished into large study; good basement; detached garage. It is unusual to find a home in such good condition; well financed; owner transferred. Eves., TE. 0728.

RIDDELL REALTY CO.

DI. 7900. Exclusive.

Chevy Chase, D. C.
Rare Opportunity—½ Acre

Nestled among large trees on a beautiful landscaped lot containing more than ½-acre in a convenient location near Rock Creek Park. A rambling cottage-type dwelling of appealing proportions, center entrance; the 1st floor contains living room, dining room, bedroom, bath and kitchen; the 2nd floor has 2 bedroom and bath, also maid's room. While rooms are moderate size, the living room and master bedroom are capable of enlargement. There is also a guest house containing living room and kitchen on 1st floor, 2 bedrooms and bath on 2nd. The property has a frontage of 150 ft. facing a lovely 9-acre park. Particularly suited to a person having use for a separate studio bldg. or a small family needing extra space for guests or other members of the family. Guest house now rented at $100 per month. Call JAMES E. SCHWAB, OR. 5800. After 5 p. m. call WO. 1408 or OL. 6139.

CHEVY CHASE

This outstanding brick home with 7 large rooms, 2 tile baths, wide hall, 2 fireplaces, concrete porch, completely finished basement. Recreation room, garage, oil heat; situated on a very large wooded lot. Terms. Call OR. 0048 till 9 p. m.

REALTY BROKERS, INC.

Chevy Chase, D. C., $16,000

Just off Conn. Ave. in this quiet, convenient neighborhood we offer this well-built semi-detached red brick containing 6 large rooms at this low price. Full basement and floored attic, fireplace, oil heat, spacious equipped kitchen; property in splendid condition. Call DI. 1015 till 9 p. m.
WM. H. SAUNDERS CO., Inc.

CHILLUM HEIGHTS

6-room, 2-bath, detached brick; 22-ft. living room with fireplace, spacious dining room, modern equipped kitchen with breakfast nook; full basement, gas heat; ½ block to bus. Priced at $18,500.

WOOD-CONLEY CO.

913 Pershing Drive, Silver Spring
SLigo 5700.

CLEVELAND PARK

6 bedrms., 3 baths, semidetached brick in this convenient section near the Cathedral. Price reduced for immediate sale. Sun. and eves., MI. 4919.

RIDDELL REALTY CO.

DI. 7900.

CLEVELAND PARK

Drastically reduced to $16,500. Very nice brick semidetached home; close to bus, schools and Conn. ave. shopping. Living room, fireplace, dining room, sun room, pantry and modern kitchen; second floor, 3 bedrooms, bath and sleeping porch; stairs to floored attic; gas, h.-w.h.; built-in garage. Immaculate condition. Immediate possession.
BILLINGSLEY & SANDERSON CO.
4934 Wis. Ave. OR. 2326 till 9 p. m.

EMERSON ST., NEAR 16TH

A lovely brick corner home contains large reception hall, living room, dining room, den, kitchen, breakfast room on 1st floor; 6 bedrooms, 3 baths; full basement, oil heat. Oak floors, 2-car garage. In excellent condition, a good home in a good section and priced to sell.

PAUL P. STONE, Realtor

NA. 7379. Aft. 6:30, Mr. Burr, MI. 6078

EMERSON ST. N.W.

Corner brick, 3 exposures, 1st floor entrance hall, large living room with side porch, dining room, den and kitchen with pantry, large enough to remodel for bath. 2d floor, 4 bedrooms and bath; basement, lavatory, recreation room, oil h.-w. h. 2-car garage. Possession.

Auerbach & Co. DI. 3131

FOXHALL VILLAGE

6 BEDROOMS AND 3 BATHS

A fine example of English architecture, in a convenient location, near Georgetown Hospital and Medical School. First floor has spacious living room with fireplace, excellent dining room with adjacent screened porch, and kitchen; 2d floor has 3 bedrooms and 2 baths, screened porch; 3d floor has 3 bedrooms and bath; large basement, hot-water oil heat; 1-car garage. Immediate possession. To inspect, call JAMES E. SCHWAB, exclusive agent, OR. 5800; after 6 p. m. call OL. 6139 or WO. 1408.

GEORGETOWN

Several houses from $7000 up to $65,000. Sunday and eves., NO. 2705.

John Lipscomb & Co.

2909 M ST. N.W. MI. 0600.

GEORGETOWN

Corner brick, 6 rms., tile bath, basement, h.-w. h., with slight remodeling which will make beautiful house; possess. Semi-detached house with 2-car gar. and large walled garden. First commercial. $19,500.

Albert H. Stevens, Realtor

3272 P St. N.W. MI. 2908

GEORGETOWN

White brick, completely remodeled into a charming, comfortable home; unusual living and dining rooms, each containing fireplace; latest in modern kitchens, attractive stairway to second floor containing 2 large bedrooms and 2 complete tile baths; lots of storage space. This house is priced to sell with a small cash payment. Call Mr. Smith, NA. 2040. After 5 p. m., WI. 5921.

L. E. Breuninger & Sons, Inc.

GEORGETOWN—$19,950

A fine small house in an excellent location. The first floor contains living room, dining room, kitchen and 1st-floor lavatory; the second floor contains 3 bedrooms, 1 bath; there are 4 wood-burning fireplaces and a nice fenced-in garden; in the basement there is a very good room which could be remodeled into a bar or maid's room; the home has gas hot-water heat and is completely screened and weatherstripped. Call Grant Boss, NA. 9300; eves. and Sun., EM. 2195.

BOSS & PHELPS, INC.

1417 K St. N.W.

GEORGETOWN—$14,500

Attractive 2-bedroom, 1½ tile bath home; fireplace, gas heat. Evenings, WO. 4845.

J. LEO KOLB, INC.

MI. 2100

HILLCREST—CAPE COD

LOCATED ON ONE OF THE BEST STREETS IN HILLCREST (32d). THIS IS A HOME THAT IS MOST PLEASING TO THE EYE AND COMFORTABLY DESIGNED. CONTAINS LIVING ROOM, DINING ROOM, DEN OR 1ST-FLOOR BEDROOM, SEWING ROOM, LARGE KITCHEN WITH BREAKFAST SPACE, 2 BEDROOMS AND BATH, FULL BASEMENT WITH ROUGHED-IN RECREATION ROOM, STORM WINDOWS AND DOORS, SCREENS, INSULATED THROUGHOUT, GAS HEAT; 2-CAR DETACHED GARAGE, ENCLOSED WITH WHITE PICKET FENCE; ADJACENT TO A GOVERNMENT PARK. TO BE SOLD ON VERY CONVENIENT TERMS.

PAUL P. STONE, Realtor
NA. 7379

After 6:30, Mr. Larson, NO. 8554

KIRKSIDE—CHEVY CHASE

It is not often that the opportunity arises to purchase a completely modern and immaculate detached brick home, combining both a full bedroom with tiled bath as well as a den on the 1st floor and at the same time be within 2 blocks walking distance of Chevy Chase Circle. The 1st floor has a full center hall, large living room with fireplace, den or library, bedroom with full tiled bath, large dining room and modern kitchen with breakfast nook; the 2nd floor has 3 lovely bedrooms and 2 tiled baths; master bedroom has 3 closets; there is a large sun deck off of one of the bedrooms; the attic is partly finished and insulated; in the basement is a chestnut-paneled recreation room with fireplace, roughed-in plumbing for maid's bath, gas a.-c. heat, built-in garage; large corner lot. Shown by appointment only. Call Mr. Burke SLigo 8067 with

W. B. WRIGHT, EM. 3380

MICHIGAN PARK

ECONOMY HOMES

New semidetached brick. Six modern rms., three bedrms., colored tile bath, full basement, gas heat, deep level lots. Veterans' preference, 30 days. $11,950, $2,500 cash. $75 per month includes taxes and insurance.

ENTERRISE REALTY CO.

1224 Eye St. N.W., EX. 3400
Eves. GE. 5711.

North Carolina Ave. N.E.

NR. LINCOLN PARK—Extremely well-built 2-family flat; separate entrances front and rear; 3 large rooms and bath on each floor, electric refrigerators, hot-water heat with oil burner; full cellar with laundry trays and toilet; 2nd floor rented at $85 per mo. (OPA approved). 1st floor vacant. Truly an outstanding buy at price of $14,000. Call for details and key to inspect.

HOHENSTEIN BROS.

FR. 3000. Eves., SH. 6245.

Sale, D. C. Houses 64

GLOVER PARK—6-room, attic (floored) and basement semidetached corner brick house; front porch; 2 rear porches copper screened; oil heat, built-in garage; house weatherstripped, copper wire window screens, cedar-lined closets; completely redec.; prewar construction; excel. cond.; delightful location; possession with settlement; owner retired, leaving city, will sell for $19,000 cash. OWNER, 3800 Benton st. nw.

PEABODY ST.

NEAR NEW HAMPSHIRE AVE.

Lovely modern 2-bedroom semidetached brick home; $1,950 down, $80 mo. Will give immediate possession. Call RE. 1988 until 9 p. m. GOLDSTEN BROS., 1429 L st. nw.

SPRING VALLEY

MILLER-BUILT HOME, ONLY 6 YEARS OLD AND IN EXCELLENT CONDITION

White brick, beautifully situated and contains center hall, living room, dining room, library, 1st-floor lavatory, pantry, kitchen and screened porch; 4 bedrooms and 3 baths on 2nd floor; 2 bedrooms, bath and cedar-lined storage space on 3d. Recreation room, maid's room and bath in basement; 2-car built-in garage. The grounds are beautifully landscaped and planted.

W. C. & A. N. MILLER

DEVELOPMENT CO.

Builders and Developers of Wesley Heights, Sumner and Spring Valley
4830 Mass. Ave. N.W. OR. 4464.

WOODRIDGE

5-bedroom home on Rhode Island ave. with nice living room, dining room and kitchen, fireplace, oil h.-w. h.; ideal for tourist home. This house has been completely redecorated inside and out; possession with settlement. Price, $15,200; terms. Call today.

WOODRIDGE REALTY CO.

2381 R. I. Ave. N.E. NO. 7203.

WOODLEY PARK

Small semidetached town house, in excellent neighborhood; convenient to everything; 4 bedrooms, 2 baths, living room, dining room and kitchen; built-in garage. Call

Chevy Chase Realty Co.

4420 Conn. Ave.
EM. 1800, until 9 p. m.

Near St. Francis Church

Semidetached brick. 6 good-sized rooms. Full basement. Oil h.-w. h. Large kitchen. Deep lot. Garage. Price, $12,950.

FLOYD E. DAVIS CO. NA. 0352

Detached Corner Home With Income

1st floor vacant—move in. Consists of living rm., dining rm., kitchen, 1 bedrm and bath. 2d floor apt. rented for $60 a month, consists of living rm., 1 bedrm., kitchen and bath, screens; insulated storm windows; oil heat; 2 refrig., small bldg. in rear with PATIO; $2,500 DOWN, $95 A MO. payments, less your apt. upstairs, leaves $35 A MO. balance.

Southeast Realty Co.

1211 PA. AVE. S.E.
FR. 6060. FR. 7326

16TH ST. HIGHLANDS

Large frame house in good condition with hall, living room, dining room, music room, kitchen and breakfast room on first floor. Second floor, 5 bedrooms and 2 baths. Third floor, 2 bedrooms and bath. Full basement has maid's room and toilet; oil h.-w. heat; nice yard and 3-car garage. Excellent home for large family or rental income. Reasonably priced at $23,500. Call Mr. Sylvester, with

ROBERT L. McKEEVER CO.

REALTORS, SHOREHAM BLDG.
NAtional 4750. Eves., TEmple 1122.

MOUNT PLEASANT

Have to move? Then this lovely home which is vacant and redecorated, should solve your problems. Contains 8 large rooms; parquet floors, full basement oil h.-w. h., 3 porches. Convenient to stores and trans. Can be bought on terms for only $15,750.

HARRY DREISEN

NA. 7772.

MT. PLEASANT—VACANT

Near 16th and Columbia rd. nw.—Semidet. brick, a.-c. ht., practically new, newly decorated. (Owner will consider trade), SHAPIRO, INC., ME. 1717; eves., CO. 9324 and CO. 8414.

NORTHEAST SECTION

8 rooms and bath row brick, full basement, gas h.-w. heat; immed. poss. Mrs. Batts, TR. 1691.

O'Bannon Realty Co. FR. 5119

ONTARIO PL. NW.

Very attractive row brick home near 18th and Columbia rd. nw. 6 spacious rooms and bath, front and rear porches, full basement with gas hot-water heat. Double brick garage. Price $15,950.

FRED A. SMITH, Realtor

1113 17th St. N.W. RE. 6661

RIVER TERRACE, N. E.

Desirably located 6-room brick; tile bath with shower, 3 lovely bedrooms, modern kitchen with refrigeration; full basement; automatic heat. Quick possession. Can be bought on attractive terms. Mr. Peck, RA. 6593

PECK COMPANY

3408 18TH ST. N.E.
COlumbia 3333

ROLLINGWOOD SECTION

Lovely new detached brick Colonial home consisting of 6 large rooms (bedroom and bath on 1st floor), 2 large bedrooms and bath on 2d floor, built-in garage, gas heat, open fireplace, large lot. Very well constructed of best materials and ready for immediate occupancy. To inspect call DI. 1015 till 9 p. m. WM. H. SAUNDERS CO., INC.

1300 RANDOLPH ST. N.W.

Corner; 9 rms., 1½ baths; built-in garage; oil h.-w. h.; large lot; sell furn. or unfurn. Shown by appointment. Substantial cash req. RA. 1161 or RA. 1408.

$8,250—SOUTHEAST

Semi-detached home of 7 bright rooms, gas range and refrigerator, hot water, gas heat. Lot 25x97. 1 block from Minnesota Ave. Water and gas on 2nd floor. Terms.

$7,450—NORTHEAST

Semi-detached brick, 6 rooms and bath, hot water heat. Arranged as 2 apartments. Full basement. Close to transportation and stores. Mr. Shafer, EX. 2010. Suns. & eves. DU. 1000, ext. 621.

$50.15 monthly payment, small cash payment; semidetached brick, fine rooms and bath. Full basement. Large lot. Call till 9, NA. 3560, Pat Troiano, realtor.

SEMIBUNGALOW

4 bedrooms, 2 on 1st flood; good condition. Oil h.-w.h.; owner leaving city. Price, $13,500, cash above 1st trust. Shown by appointment only.

H. C. MAYNOR & CO.

2002 Rhode Island Ave. N.E. NO. 4338

OPEN TODAY 1 TO 6

5052 SARGENT RD. N.E.

This home in lovely Michigan Park must be sold as owner is leaving the country; brick semidetached in like-new immaculate condition throughout; excellent living room, dining room and modern kitchen; 3 good bedrooms and all-tile bath on 2nd floor; other features included are large fenced-in rear yard, Venetian blinds and oil a.-c. heat; close to excellent bus service.

OWNER WANTS OFFERS

MR. RUTLEY ON PREMISES

Directions—Out Michigan ave., left on 13th st. on to Sargent rd. and our sign.

JAMES L. DIXON & CO.

Exclusive Agents
1739 CONN. AVE.
MI. 4311. Eves., SH. 4569.

NR. SPRING VALLEY

SHOPPING CENTER

Here is the large imposing center hall custom-built brick, you have long been seeking for your home. Exactly the type of house you want for entertaining and comfortable living. There is every modern convenience, including a delightful solarium, just beyond the generous size living room, also a cozy study mid floors when seclusion is desired. Situated conveniently in one of the most sought after neighborhoods in Washington by those who appreciate a destinctive address. It affords every advantage and features you would expect in a quality home. Shown by appointment only. Price $40,000.

Chevy Chase Realty Co.

4420 Conn. Ave.
EM. 1800 until 9 p. m.

NEW BRICK HOME

Price $12,750—$2,750 Down

Payments of only $65 a mo. Immediate possession. A-1 condition. Full basement, gas a.-c. heat, laundry trays, electric washer, electric refrigerator included. 3 lovely bedrooms, tile bath and shower, large living room, modern kitchen with cabinets. You can buy this home less than rent. Call today.

SOUTHEAST REALTY CO.

1211 Penn. Ave. S.E.
FR. 6060—7326.

Sale, D. C. Houses 64

Near Catholic University

Possession in 10 days; 2-story tapestry brick, Colonial front porch, 6 large rooms, inclosed rear porch, electric refrig.; h.-w. h.; basement and built-in garage. Price, $12,950. Mrs. Whitney, AT. 8603, with

BARNEY O. WEITZ

1427 Eye St. N.W. NA. 7065.

NEAR EASTERN HIGH AND ELIOT JUNIOR HIGH
1722 A ST. S.E.

Recently decorated row brick home in excellent condition; 6 rooms, with 2 porches (2 inclosed). Price includes front and rear awnings, gas range and new 6 cubic foot electric refrigerator; full basement, gas hot-water heat; garage. Priced right. Call for inspection.

CAFRITZ

DI. 9080 Eves., GE. 3530

NEAR GRANT CIRCLE

Very attractive 5-room semidetached brick with 3 bedrooms, gas hot-water heat, electric refrigerator, 3 nice porches, basement. This home is in excellent condition and most conveniently located to transportation, stores, school and St. Gabriel's Church. Phone Mr. Kahn, WO. 3803, with

SHANNON & LUCHS CO.

1505 H St. N.W. NA. 2345

5228 NEBRASKA AVE.
CHEVY CHASE, D. C.

Semidet. red brick, 1 block from Conn. Liv. room with fireplace, opens to side porch, dining room right of c. hall; good kitchen, lge. master bedroom and bath, 2 other bedrooms and bath (bedrms. air-cond.), built-in 1-car gar. House insulated, has new oil furnace, storm windows and awnings included. Close to transp. and schools. Call Miss Corbin with

SANDOZ, INC.

DU. 1234 Eves., CO. 7624

$10,950—$1,250 Down

6 lge. rms., mod. kit. and Hollywood tile bath; gas a.-c. heat, refrigerator and stove. Call till 9 p. m. RE. 3531.

First National Realty Corp.

905 15th St. N.W. RE. 3531.

NR. 16TH & COL. RD. N.W.—Beautiful semidetached brick (only 4 yrs. old), overlooking Rock Creek Park; newly decorated; priced only $15,950 (owner will consider trade). CO. 8414.

Nr. 2nd & Md. Ave. N.E.

Ideal for doctor, dentist or professional man; semidetached brick; 9 rooms, 2 baths, 2-car garage; h.-w. h.; immediate possession; convenient to Capitol and new Supreme Court Bldg.; priced right for quick sale.

FLOYD E. DAVIS CO., NA. 0352

Nr. 19th & Bay Sts. S.E.

Colonial row brick, 6 rooms, 2 enclosed porches, full basement, gas h.-w. h.; garage. Convenient location. Priced right for quick sale.

FLOYD E. DAVIS CO. NA. 0352

Apartments For Veterans

2 veterans with $500 cash each can own and occupy a 4-family apt. building. Each veteran can occupy a separate apt. and have the rent from the other 2 apts. to help pay for the property. The approximate cost per month to each veteran would be $29. The building is brick and entirely modern, only 4 years old. 2 of the apts. have living room, dinette and kitchen, 2 bedrooms and tile bath with shower and 2 apts. have living room, dinette and kitchen, 1 bedroom and tile bath with shower. Kitchens are equipped with G. E. refrigerators and stoves. Property is located 1 block from excellent bus service, large shopping center and school. Price $18,500. Terms, $1,000 down, balance carried in 2 veterans' loans. Phone Mr. McGinniss, NA. 9141, for details. Mr. McGinniss will be glad to give you complete information.

FREDERICK W. BERENS SALES

1528 K St. N.W.

14TH AND BUCHANAN

Semidetached 2-story 22-ft. brick, 7 lovely rooms and bath, 4 large bedrooms, 2 rear porches. Full basement; h.-w. h.; detached brick garage; large lot. Must see to appreciate. Priced to sell with reasonable down payment. For details call till 9 p. m. weekdays, Sun. 12 to 5.

Wm. Calomiris Prop., Inc.

1012 17th St. N.W. DI. 1655.

16TH & UPSHUR

Corner brick west of 16th; center hall plan, 5 bedrms., 2 baths, built-in garage. Price, $23,750. Good terms, immediate possession. Sun. and eves., MI. 4919.

RIDDELL REALTY CO.

DI. 7900.

Detached Brick Bungalow

Ready to move in. 7 rooms, tile bath, 4 bedrooms. Daylight basement, with lavatory and shower. Concrete front porch. A.-c. gas heat; level lot. Price $12,950. 5119 S st. se., 2 blocks from Bradbury High School.

HARTMAN REALTY, INC.

1345 Good Hope Rd. S.E.
TR. 4400. VI. 5976.

Open Today 11 a.m. to Dark
3129 Worthington St. N.W.

In beautiful Barnaby Woods. We urge you to compare. They are lovely. Just completed according to best prewar standards. 6 large rooms, (living room 22.4x12.8), 2 baths, stairs to full attic, full basement with above-grade playroom with fireplace and lavatory. Screened porch 21x10, built-in garage, gas heat. All best construction features. $24,850.

Frank S. Phillips DI. 1411

CALL 'TIL 9 P. M.

BRIGHTWOOD — Delafield Place N.W.—POSSESSION. In perfect condition; better residential section of Brightwood, near all conveniences; 6 lovely rooms, bath, full bsmt., etc. Priced reasonably low. Call till 9 p. m.

YUMA ST. S.E.—VACANT. Immediate occupancy. Just 1 year old, semidet. brick consisting of 6 rms., tiled bath and shower, full bsmt.; large rear yard. Priced low with monthly payments like rent. Call till 9 p. m.

BUCHANAN ST. — Desirably situated brick, 6 good-sized rooms, bath, gas heat. Arranged with 2 apts. Near shopping, schools and transp. Priced right. Can be seen. Call till 9 p. m.

NICHOLS AVE. S.E.—VACANT. Immediate possession. Completely detached with living room, dining room, kitchen, 3 bedrms., bath; oil heat. Excellent terms. Can be seen any time. Call till 9 p. m.

FRANKLIN ST. N.E.—Possession. Attractive brick house consisting of 6 rms., bath, incl. porch, refrig.; full basement, etc. Priced low with reasonable terms. Call till 9 p. m.

Leo M. Bernstein & Co.

1415 K ST. N.W. ME. 5400.

REAL DUPLEX

Near 4th and R. I. ave. ne.; two 5-room and bath apts., one available immediately; a little redecorating, a lovely home and investment. Call RE. 1988 till 9 p. m. GOLDSTEN BROS., 1429 L st. nw.

2-FAMILY BRICK

2 baths, 2 kitchens, oil h.-w. heat; good rentals; possession of 1st floor apt. Mr. Tolson, FR. 0390.

O'Bannon Realty Co. FR. 5119

VACANT—NEWLY DECORATED

507 EAST CAPITOL ST.—6 rooms and bath, frame; h.-w. h. Immed. poss. $3000 down. Mr. Cullen, OV. 4782.

O'Bannon Realty Co. FR. 5119

Near Georgetown—$13,500

Brick, 6-room, tile-bath home; oil heat. Evenings, WO. 4845.

J. LEO KOLB, INC.

MI. 2100

FIRST SHOWING

Open Sunday, Noon Till Dark

MICHIGAN PARK

New semidetached brick, 6 rooms, full basement, gas heat, deep level lot; $11,950, $2500 cash, $75 per month, includes taxes and insurance; veterans' preference 30 days. To reach—Out Michigan ave. to Sargent rd., left at Delafield pl., right 1 block to houses.

EXCLUSIVE AGENTS

Enterprise Realty Co.

1224 Eye St. N.W. EX. 3400
Eves., GE. 5711

VACANT BUNGALOW

Title ready. Quick occupancy assured. 7 rooms, bath, hot-water heat, oil burner, detached garage. Lot 45x109. (2 attic rooms unheated). Situated ½ square from R. I. ave. ne., near the Brentwood Garden Apts. Price $11,950. Small down payment and easy terms.

L. T. GRAVATTE

729 15th St. N.W. NAtl. 0753
Eves. TA. 5469.

EMBASSY SECTION OF WOODLEY ROAD

Stately red brick. Big entrance hall, large dining room, living room, both with fireplace, den, kitchen, pantry; 2d floor has 4 bedrooms and 2 tile baths, also 2 maid's rooms and full bath on same floor; nice grounds. Big storage attic. Built-in garage. For further information, call Mrs. d'Amecourt, MI. 3350; eves. and Sundays, WO. 8660.

D. A. HANES CO., INC.

1600 20th St. N.W. MI. 3350.

Sale, D. C. Houses 64

$1,750 DOWN

37TH ST. OFF WIS. AVE. NW.—Corner 2-story brick; 6 lovely rms. and ...th, h.-w. h., coal; nice yard; ideal location, convenient to everything. Priced to sell with reasonable monthly payments. Call till 9 p. m. weekdays, Sun. 2 to 5.

Wm. Calomiris Prop., Inc.

1012 17th St. N.W., DI. 1655

NEAR 9TH AND PA. AVE. S.E. 6 rooms and bath. Needs repairs. Very low price. Vacant. WALTER A. BROWN, 1415 Eye st. nw. NA. 1652.

FRAME BUILDING, 3 rooms and front porch; insulated double flooring; excel. buy for office or small home. $2,895. Can be moved on your lot within 30 days at small additional cost. Ask for Mr. Schaff, AMERICAN TRAILER CO., INC., 4030 Wisconsin ave. WO. 3231.

WANT TO SELL

What home of yours in a hurry? Call us. List your property for sale with an organization that really sells real estate. Cox & Co., 815 N. Capitol st. RE. 1633, or 3414 R. I. ave., Mt. Rainier. UN. 1527.

FOR SALE

BY DEVELOPERS OF

RIVER TERRACE

Attractive 5 and 6-room houses, tile baths, modern kitchens; large, cheerful rooms throughout. All on nicely landscaped, fenced lots. Attractive terms. For appointment to inspect individual houses phone Mr. Brock today, TR. 2825, or call at office. 3435 Benning rd. ne. Eves., WA. 9199.

Davy & Murphy, Realtors

307 Rock Creek Church Road
OPEN 1 TO 5

Row brick, 6 nice rooms, 3 bedrooms, bath, oil heat. Full basement, built-in garage. In excellent condition. Close to everything. Reasonably priced.

Stroup Realty Co., RA. 8700

Near Georgetown—$7,950

Brick, 5 rooms and bath, hot-water heat. Evenings, WO. 4845.

J. LEO KOLB, INC.

MI. 2100.

Open 1 Until 6

1750 40TH ST. S.E.

Here is an attractive 6-room brick, semidet., new condition; oil heat, modern tile bath; awnings and storm vestibule go with house. Basement has nice recreation room, ½ bath and complete laundry facilities. Owner says sell. Priced below today's market at $13,950. To reach: Out Penna. ave. se., cross Alabama ave., continue to 40th st., turn left to house. Exclusive with

CITY REALTY CO.

RE. 0703. C. A. Brown, DU. 3905

PICTURE WINDOWS

Fireplace, living room and paneled dining room, 2 bedrooms, 1½ baths, oil heat. Price, $10,950. Evenings, MI. 2121.

J. LEO KOLB, INC.

MI. 2100.

UPPER 16TH ST.

In Shepherd Park, east of upper 16th st. and near Walter Reed Hospital, we are offering a very attractive home of 5 bedrms., 3 baths, oil heat and detached garage that should merit your inspection if you are interested in a property in this location. The lot is well shrubbed, is level and near to all conveniences. The price right. Call MEt. 1143 until 9 p. m.

J. Wesley Buchanan, Realtor

OPEN 11 A. M. TO DARK
3129 WORTHINGTON ST. N.W.

The last of these beautiful Colonials, just completed by Frank S. Phillips in this desirable location. Detached white brick, 6 spacious rooms (living room 22.4x12.8), 2 baths; above grade playroom with fireplace and lavatory; screen porch 21x10; built-in garage; 8 cu. ft. GE refrigerator, Magic Chef range, Venetian blinds throughout; finest prewar construction standards; $24,850.

FRANK S. PHILLIPS DI. 1411

NEAR TRINITY COLLEGE

20-ft. Colonial row brick in excellent location; 6 spacious rooms and bath, full basement, front and 2 rear porches; near all conveniences.

FRED A. SMITH

1113 17th St. N.W. RE. 6661

Nr. 5th & Somerset Pl. N.W.

Semidetached brick, 6 rooms and bath, built-in garage, new Bryant gas furnace; possession with settlement. Priced at $12,500. Call for inspection.

CAFRITZ

DI. 9080 or NO. 7660
Eves., Mr. Allen, SLigo 2008

NEW HOMES

WEST OF WISCONSIN AVE.

NR. TENLEY CIRCLE—PRICE $18,650

These detached brick center-entrance, 2-story homes now under roof, will be available after Xmas, consists of large living room, with fireplace, concrete porch, dining room, spacious modern kitchen, with all appliances. Powder room on 1st floor, three spacious bedrooms, bath and ample closet space on 2d floor. Full basement with lavatory and outside entrance. Terms, GI $2,650, balance on 1st trust. Shown by appointment.

MURTAUGH & HUNTT

RE. 1714; eves. SLigo 4801 or DE. 2637

Immediate Possession

Detached 3-bedroom, 6-room brick home, in a fine suburban location. Reasonable down payment and one trust for balance will give quick possession. Call RE. 1988 until 9 p. m. GOLDSTEN BROS., 1429 L st. nw.

BARGAINS ALL

Inspect Armistice Day

Vacant—Anacostia, D. C., $1500 below market value, 6 rooms, 2 baths, includes basement apartment room and bath. This bargain opportunity only comes once in a lifetime, and rent like terms for the balance.

$8950—Near complete shopping, on King st., Alexandria, Reed Theater-Jefferson School; excellent condition, 5 complete rooms, oil heat, copper plumbing, venetian blinds, electric refrigerator; terms. A real buy on any basis.

$9450—A 5-room semidetached brick on Clifford ave., Alexandria, near Mount Vernon ave. close to Safeway, schools, etc.; electric refrigerator, speculative opportunity; $2500 cash down required.

$10,500—Attractive 5-room house with stone front, slate Mansard roof; on Duncan st., Alexandria; beautiful recreation room in basement includes bar. Immediate occupancy terms.

$10,500—Six rooms including 3 bedrooms, automatic heat; well located in Lynhaven, Alexandria; convenient to everything. Extenuating circumstances make possible this low price. About $2500 cash down to 1st FHA trust.

Cozy Brick Bungalow—Out Lee blvd.; only $10,950, $2500 cash down; 30-day occupancy; in excellent condition; 2 large bedrooms, equipped kitchen, full basement, automatic heat. Truly a lovely little home at a right price.

Beat it if you can—Only $1500 cash down, $97.50 monthly, on this East ave. house near Andrews Field, Census Bureau; detached brick, 6 large rooms, 3 bedrooms, equipped kitchen, basement, automatic heat; large lot. 48-hour occupancy. Be the first one to inspect.

Popular and Convenient Arlington Forest—Largest 6-room type; best section; real fireplace in living room, enclosed porch off kitchen, front living, porch, basement includes maids room and bath. Price $16,750, terms. 30-day ocupancy.

Nearby Avondale Terrace—Only 20 minutes from White House, foreign representative being transferred; center hall Colonial, 6 large rooms, paneled den and recreation room; large Anchor fenced yard; immediate occupancy. Only $3000 cash down, balance less than rent.

For efficient and courteous service, call RE. 6650 and one of our representatives will be glad to show you the property or answer further inquiries.

Colonial Investment Co.

815-817 9th St. N.W.
Office Open 9 to 9.

Continued on following page.

Sale, D. C. Houses 64

Continued From Preceding Page

HOME AND INCOME—We have several 2-family homes in various sections with prices ranging from $8,500 up. Call SURETY REALTY CO., EX. 7944.

Open Today 1 'Til Dark
New section: 5-room semidetached tapestry brick, like-new condition, complete with storm windows, automatic gas heat; convenient to everything; can be purchased furnished or unfurnished; vacant; reasonable. 3008 M st. se. VI. 0638.

1826 ONTARIO PLACE
Vacant—Open Today 1 to 6
IMMEDIATE POSSESSION. Furnished or unfurnished. This lovely 2-story brick home, with 6 rooms, bath, finished attic, 3 porches, full cellar, gas. h.-w. heat and 2-car garage is offered at only $15,950. See Mr. Beers on premises.
Drury Realty Corporation
1737 K St. NW. RE. 1133.

HOME WITH INCOME
HARVARD ST., NEAR 14TH
11 rooms, 4 baths, made into 4 complete apartments, each with private bath: built-in garage; oil heat; nearly new furniture; house in A-1 condition; $6,000 handles.
E. W. THURM
908 10th St. N.W. DI. 3306

BEAUTIFUL PETWORTH
Near schools, transportation and stores. 6 rooms and bath, hot water heat, immediate possession. Call Mr. Sebra, or Miss Odom, UN. 1526.
COX & CO., INC.
3414 Rhode Island ave., Mt. Rainier, Md.

VIC. EASTERN HIGH
VACANT — 2 ADJOINING BRICK ROW HOUSES, substantial prewar construction, 3 modern apartments, with fully equipped kitchen, all public conveniences, excellent neighborhood. Will sell one or both.
A. D. Crumbaugh, Realtor
4908 Wisconsin Ave. WO. 1364
If no ans. WI. 5947

107 2ND STREET N.E.
NEAR SUPREME COURT
Ideal for rooming house. 10 rooms, 2 baths, brick. H.-w. h. Fire escapes. Only $2,000 down. Balance like rent. Call us to inspect. Eves., HO. 9056.
JOSEPH E. BRUNO, INC.
Realtors. 903 H St. N.W. NA. 3433

A REAL BUY
Prewar built detached brick in Barnaby Woods section. 1st floor has living room, dining room, breakfast room, kitchen and screened living porch. 2d floor has 3 bedrooms and 2 tile baths, storage attic; oil h.-w. h.; built-in garage. Priced very reasonable. $23,750.
F. A. TWEED CO.
5504 Conn. Ave.
EM. 1290 Until 9 P. M.

COLORED—Only $500 down will make you the owner of a 6-rm. brick home with gas, elec. and h.-w. h.; priced under $7,000. Surety Realty Co., EX. 7944.

COLORED, near 13th and T nw.—9-room brick, h.-w. h.; $12,500, terms. Call A. W. Stevens, DE. 1162.

Colored "Buy Through Scott"
3500 PARK PLACE N.W.
Overlooking Soldiers Home
Semidetached 7-room brick home. This location is one of Northwest's best sections. Substantial cash needed. Shown by appointment. Call Mrs. Turner, with
JAMES E. SCOTT
DE. 2010. Eves., HO. 7526.

COLORED—VACANT
OPEN 2 P. M. TO 8 P. M.
741 Newton st. nw., just off New Hampshire ave. 6 rooms, 3 porches, full cellar, h.-w. h., hardwood floors, garage; terms. DE. 1160.

COLORED—HOUSES
in all sections of the city. With down payments from $200 up.
KAY REALTY CO. RA. 2200

COLORED, 500 block Lamont st. nw.—See this at once, newly remodeled row brick, 6 rooms, hardwood floors, inclosed porches, oil hot-water heat, recreation room, basement lavatory and shower, insulation, storm windows and doors, beautiful lawn; $3500 cash down payment, excellent terms. Exclusive, R. L. Sterling Co., AD. 4793 or GE. 1210, 9 a. m. to 9 p. m.

COLORED VETS
EXHIBITION HOME OPEN 12 TO 5. NEW BRICK HOMES IN D. C. ON 47TH & LEE STS. N.E. ONLY 3 MORE LEFT. 10 SOLD. HURRY. Bring your deposits with you. Compare with higher-priced homes this outstanding value. 5 large rooms, extra large living rm., 2 cross ventilated bedrms., modern tile bath and shower; latest style kitchen with gas stove and electric refrigerator; auto. a.-c. gas heat; full basement; screens; landscaped. Don't miss this last opportunity. ONLY $750 DOWN, balance like rent; near shopping, trans., schools and churches. TAKE SHERIFF RD. BUS or go out BENNING RD. to MINNESOTA AVE., left to Sheriff rd. to 48th st. and left again to LEE ST. and HOMES.
EUGENE BERGER
1411 L ST. N.W. DI. 8920.

COLORED—Good S.W. location; only $500 down; 3-story row brick, 8 rooms, 2 baths, Arcola heat. B. J. CRIVELLA, INC., 3418 14th st. nw. Daytime, AD. 0600; eves., TE. 8642.

Houses Wanted to Buy 65

DO YOU WANT SPEEDY ACTION? List your house with us. Have many cash buyers who will pay top prices. ENTERPRISE REALTY CO. 1224 Eye St. N.W. EX. 3400.

WE PAY CASH FOR N.E. AND S.E. PROPERTY. MAX MILLER, FR. 2100.

WILL PAY all cash for your property. White or colored, any condition. Call Mr. Peck, CO. 3333.

MAY WE SELL YOUR HOUSE? Our alert sales department has been chalking up mutually satisfactory sales for many buyers and sellers. We need more houses to sell. Let our next deal be yours. Free appraisals.
R. A. HUMPHRIES
808 North Capitol. Realtor. NA. 6730

SELLING ? ?
CONSULT
Real Estate Service, Inc.
ESTABLISHED REALTORS SPECIALIZING IN VIRGINIA RESIDENTIAL PROPERTY
"OUR BUSINESS IS SERVING YOU"
GL. 0561. OX. 2585.

WE ARE urgently in need of a nice 5 or 6-room bungalow in Brightwood or Silver Spring. No brokers, please. SLigo 5816.

WE HAVE CASH BUYERS
for homes in Petworth or Brightwood. For free appraisal, call until 9 p. m., Monday through Friday.
KAY REALTY CO. RA. 2200

Virginia Homes Wanted
Have cash buyers in urgent need of immediate housing; can pay up to $20,000 and will guarantee immediate action. Please phone MR. McCAULEY, CH. 3547, with
SHANNON & LUCHS CO.
1505 H ST. N.W. NA. 2345.

WE WANT D. C. or Arlington homes to sell and might be able to assist you in getting an apartment in exchange for an exclusive listing if your family consists of adults or older children and no pets. Please write giving address and phone and we will contact you. Box 399, The Washington Post.

LIST YOUR HOME with Realistings Corp. 27 realtors and their scores of salesmen are your guarantee of quick action. Realistings Corp., 924 14th st. nw. NA. 8647.

Sale, Suburban Houses 67

MARYLAND

BALTIMORE BLVD.
Fine home facing Univ. Pk. 1st floor, living room with firepl., din. rm., equip. kit. 3 bedrms. plus extra lge. bedrm. upstairs. New gas h.-w. h. 3 porches. Garage. Lot 60x150. Nice spot for doctor's office. Only $14,950. Well financed.
LOUIS MILLER
UN. 2723. UN. 4256 Eves.
5213 Baltimore Ave., Hyattsville, Md.

BETHESDA
Brick houses nearing completion; 6 rooms, 1½ baths, full basement, automatic heat; large lot; $18,950. To inspect call Mr. White (evenings, WA. 2181), with WM. M. THROCKMORTON, Realtor, DI. 6092.

BETHESDA
VACANT—LIKE NEW
This is a 3-bedroom brick home with oil heat; convenient to public and parochial schools, and priced to get an immediate sale.
E. M. FRY, INC.
REALTORS
WI. 6740. 4628 East-West Highway.

BETHESDA—$15,950
3 bedrooms, living room, dining room, kitchen, full basement; new-house condition.
Korzendorfer & Brooks, Inc.
OL. 5336. Eves., Mrs. Garber, WI. 6550.

Sale, Suburban Houses 67

MARYLAND

BETHESDA BUNGALOW
Two very desirable bungalows, on large corner lot. Gas heat; hardwood floors; in excellent condition. Possession with title. Only $10,950, on terms. Call till 9 p. m., Monday through Friday.
KAY REALTY CO. RA. 2200.

BETHESDA
Near Naval Hospital
2-story prewar JM shingle; new-house condition; living room 12x20; dining room, kitchen, 3 bedrooms, bath; large screened porch; price drastically reduced for immediate sale.
GRAHAM-HALL, Realtors
SH. 6626. Eves., SLigo 7593.

Bethesda—$17,950
OUTSTANDING VALUE
We are proud to offer this Colonial white brick home on a well-landscaped corner lot, close to schools and transportation; first floor has nice living room with fireplace, dining room and modern well-planned kitchen; 3 nice bedrooms and bath on 2nd floor; full basement, gas heat, attached garage. You can move right into this house as it is in immaculate condition. Good terms.
E. M. Fry, Inc., Realtors
WI. 6740. 4628 East-West Highway.
Open Every Day Till 6 P. M.

BETHESDA
By owner, modern brick, 2 bedrooms and bath on 1st floor; 2 bedrooms and bath and 2 storage rooms on 2d floor; both tiled baths with built-in tub and shower; oak floors, GE refrigerator, oil h.-w. heat; lot 60x130 ft. with inclosed garden; leaving city Dec. 1, will sacrifice; at least $5,000 cash required; furniture optional. No brokers. Call owner, WI. 5860, today.

BETHESDA
Vacant, immediate possession. 5-room Cape Cod brick; dining room, large living room with fireplace, built-in bookshelfs, large modern kitchen, 2 large lovely bedrooms; garage. House completely renovated. Easy terms. This house is a standout, will go fast. Call
WISCONSIN REALTY CORPORATION
OL. 0144 and OL. 4094.

CHEVY CHASE, MD.
New red brick home with bedroom and bath on first floor; 2 large bedrooms and bath on second floor; sun deck, garage, gas heat and a good sized lot.
E. M. FRY, INC.
REALTORS
WI. 6740. 4628 East-West Highway.

CHEVY CHASE, MD.
$19,500
Near Rosemary & Leland Schools
Lovely white stucco home in immaculate condition, on high wooded corner lot; 1st floor has spacious living room with fireplace, cozy den with bookshelves and terraced porch, large dining room and completely equipped kitchen; 2nd floor has 3 good bedrooms and full tile bath; full basement has maid's room, toilet and garage with space for shop. Owner will sell on liberal terms and give quick possession. This is a fine value and should sell quickly.
SYDNEY KARR, REALTOR
7932 Wisc. Ave. OL. 1066.

CHILLUM BARGAIN
Owner leaving city at once, must sell this delightful attached brick only 2 blocks from New Hampshire ave. just before District line. 2 bedrooms, large living room, equipped kitchen, immaculate; possession at once. Can buy furniture, too. Priced right.
PHILIP B. KEY REALTY
SLigo 3010 Till 9 P. M.

COLESVILLE PIKE
Charming and unusual Williamsburg detached brick home on a spacious lot surrounded by lovely wooded section; 1st floor consists of living room, dining room, kitchen, bedroom and ½ bath; 2d floor has 2 spacious bedrooms, many closets and beautiful modern tiled bath; full basement, automatic heat; large screened-in side porch and built-in garage. Price, $17,850. Call Mr. Munro, NA. 9300; eves. and Sun., WI. 4950.
BOSS AND PHELPS, INC.
1417 K St. N.W.

GREENWICH FOREST
BETHESDA
Lovely 2-story, 6-room and bath home, nice living room with fireplace; side porch; gas a.-c. heat and full basement; prewar construction; in excellent condition; nice wooded lot; priced at only $16,950. Easy terms.
Suburban Investment & Insurance Co.
SH. 3490 Eves., SH. 6634.

HYATTSVILLE HILLS
Very lovely 5-room bungalow, 2 extra rooms upstairs. Full basement; h.-w. h.; large screened porch; nice lot. Near everything. Bargain for $11,000. Good terms.
LOUIS MILLER
UN. 2723. UN. 4256. Eves.
5213 Baltimore Ave., Hyattsville, Md.

KENSINGTON
6 ROOM MODERN BUNGALOW—All rooms on first floor; oil h.-w. heat; attic piped for 2 more rooms, ½ acre ground; double garage; trees and flowering shrubs, a garden spot. Close to transportation, schools, etc.
For information—before noon call PL. 0978.
Afternoon call PL. 0357, Mr. Hanley.
5 BEDROOMS, 2 BATHS—In the heart of Kensington. Oil h.-w. heat. Garage.
Also GI houses from $10,750 to $12,500—Brick and asbestos shingle.

KENSINGTON
A cypress clapboard 2-story, 3-bedroom home, 1½ baths; new roof, oil hot-water heat, steel center beam with 10-inch joists; fenced garden plot and playground, swing, sand boxes and dog house. Owner occupied, being transferred. Price, $14,250.
SHOWN FROM 1:30 TO 6
LAWRENCE HANLEY
Call PL. 0357 1 Conn. Ave.
MRS. HAYCRAFT
27 West Washington PL. 0978
Kensington.

KENSINGTON
New 2-story all brick with 2 bedrms., tile bath on 2nd floor, stairway to 3rd-floor attic; lge. liv. rm., firepl., din. rm. with picture window; lovely kit., gas range, refrig.; full bsmt. with large rm., fireplace, full bath. Ideal for office, recreation room, apt. or hobby shop; pvt. entrance; gas a.-c. heat; laundry; $14,750.
SH.4611—O. L. Murdock—PL.8602

KENSINGTON, MD.
Lovely 3-bedroom brick home, corner lot, fenced-in yard. Bedroom and bath on 1st floor. Reasonably priced.
Open Today 1 to 6 P.M.
2815 Wheaton Road
(OUT CONN. AVE. EXTENDED)
Call AD. 0021.
SHOCKEY & MOORHEAD, Realtors

Mt. Rainier Bungalow
Completely and beautifully furnished. Large living room, dining room, kitchen and bath, 3 bedrooms; oil hot-water heat. Near transportation. $13,950. Terms.
Woodridge Realty Co.
2381 Rhode Island Ave. N.E. NO. 7203.

OLNEY, MD.
VACANT
A nice convenient country home on highway and transportation; has 4 large bedrooms, 1½ baths; 2-car garage; maid's room and bath; hot-water heat, and nearly 3 acres of ground, well-shrubbed and in excellent condition. Move right in.
E. M. FRY, INC.
REALTORS
WI. 6740. 4628 East-West Highway.

NEW HAMPSHIRE AVE.
1 Block East-West hwy., 6-room brick, 6 years old; 3 bedrooms, 2 full baths, large living room with fireplace; a.-c. oil heat, landscaped yard, near transportation, schools, etc. Immediate possession. TO. 6117 or TO. 6338.

RIVERDALE, a beautiful white bungalow on ¾ acre, near school, transportation, etc. See this today. Low down payment. Possible G.I. Associate Investment Co., Inc. WA. 1397.

Sale, Suburban Houses 67

MARYLAND

ROCKVILLE
Excellently constructed new 2-story frame home featuring redwood siding and cherry hardwood floors; living room with fireplace, dining room, kitchen with gas refrigerator and range; large side porch, 2 spacious bedrooms and bath; full basement, outside entrance, oil heat. $11,250.
SH. 4611 O. L. Murdock PL. 8602

SANDY SPRING
MONTGOMERY COUNTY
15-ACRE GENTLEMAN'S ESTATE
MORE ACREAGE AVAILABLE IF DESIRED
The 105-year-old Colonial house consists on 1st floor center hall, living room with fireplace, paneled library with fireplace, dining room, powder room, large electric kitchen and laundry; on 2d floor are 4 bedrooms and 2 baths; 2-car attached garage with 2 rooms and bath above; oil hot-water heat and 2 walk-in deep freeze units; on the grounds are a guest house; smoke house and barn.
WILLIAM M. CANBY
Mills Bldg. Realtor RE. 3732

SILVER SPRING
2 new detached 6-room, all brick, very attractively decorated, on large lots; Country Club area. Priced at $13,950. Terms.

"RADIO HOMES"
IN GLENVIEW ESTATES
Containing 6 large rooms, built-in garage, side porch, beautiful de luxe kitchen, reasonably priced. Terms as low as $2000 down.

UNIVERSITY PARK, MD.
4 new attractive detached 6-room homes. Built-in garages. Very spacious rooms. Particularly suited for Md. University personnel. Convenient financing.

BETHESDA
Custom built, large de luxe homes. 6 rooms, 2½ baths, 2 fireplaces; built-in garage; all the features you have been expecting in these "homes of tomorrow." Reasonably priced; convenient terms.
We also have a large selection of new bungalows priced from $15,450 up, in various locations.
REMEMBER ! !
FOR NEW HOMES IN SILVER SPRING OR BETHESDA CALL
DREISEN FREEDMAN, Inc.
REALTORS
8632 Colesville Rd. SLigo 1700
Call Evenings Till 8.

SILVER SPRING AREA
HOME WITH ACREAGE
Near New Naval Lab. at White Oaks, Md.
Modern 8-room house, oil h.-w. heat, on 7 acres of beautiful land; 240-ft. fronting on paved road; 20x48-ft. garage; with basement. Priced to sell at $19,750.
A. J. KESSINGER & CO.
Realtors
EXCLUSIVE AGENTS
Kessinger Bldg., Silver Spring. SH. 4544

SILVER SPRING
On Beautiful Sligo Park
Exceptionally fine stone and brick home in perfect condition, available for quick possession; 7 lovely rooms, including master bedroom, downstairs den and ½ bath; ultra modern, roomy kitchen, etc. Very finest prewar construction. In fact, a really splendid property greatly reduced by owner who must sell immediately; first reasonable offer will be accepted. Call NA. 9797 until 9 p. m.
Capitol View Realty Co.
925 New York Ave. N.W.
EXCLUSIVE AGENTS

SILVER SPRING
NEW SUBDIVISIONS
We can offer you a wide variety in new homes, both in floor plans and prices. 240 homes in various stages of completion. Some for near-immediate occupancy. All located in Silver Spring area. Bungalows from $12,750 up. Cape Cods from $15,500 up; 6-room 2-story with 2½ baths, $15,950 up. Many with garages and porches. Call Woodside for your housing needs in Silver Spring.
WOODSIDE REALTY CO.
SH. 6440.

SILVER SPRING
AN UNUSUAL BUY
3 bedrooms and 2 baths, only $16,000, for this week only. 1 bedroom and bath on first floor. An ideal plan in an ideal location. Terms to suit.
WOODSIDE REALTY CO.
SH. 6440.

SILVER SPRING
Reasonably priced modern 6-room brick home on good lot, living room with fireplace and side porch, oil a.-c. heating, reasonable terms.
Chevy Chase Realty Co.
4426 Conn. Ave.
EM. 1800 Until 9 P. M.

SILVER SPRING
BRICK BUNGALOW
On level lot 50x150, in nice residential section; beautiful living room with fireplace, dining room, modern equipped kitchen, 2 twin sized bedrooms, full tile bath on 1st floor; stairway to unfinished attic suitable for additional rooms, full basement, oil hot-water heat, exit, built-in garage, concrete porch, slate roof, fenced rear yard; ½ block to bus. Priced to sell.
WOOD-CONLEY CO.
913 Pershing Dr., Silver Spring.
SLigo 5700. SH. 0015 till 9 p. m.

SILVER SPRING
New de luxe brick bungalow on corner lot; living room, dining room with bay window, 2 large bedrooms and bath 1st floor; copper plumbing, downspout and gutters; 2nd floor has heating and plumbing roughed-in for future bedrooms and bath; full basement. To inspect, call
PHILIP B. KEY REALTY
SLigo 3010 till 9 P. M.

SILVER SPRING
9800 BLOCK WARREN ST.
New 6-room home; large living room with fireplace, built-in bookcases, knotty pine paneling above mantel; dining room, large kitchen, side porch, 3 large bedrooms, tile bath. Built-in garage; level corner lot.
Open 1 till dark. To reach: Out Georgia ave., left on Seminary rd. to Warren st., right to houses.
A. J. KESSINGER & CO.
REALTORS
EXCLUSIVE AGENTS
Kessinger Bldg., Silver Spring, SH. 4544.

SILVER SPRING
7-year-old red brick bungalow; excellent corner location; near transportation; 2 large bedrooms, living room, dining room, kitchen, tile bath; stairway to partially and completely insulated 2nd floor; adaptable for third bedroom; oil hot-water heat; large open porch; 2-car asphalt drive-in; owner has reduced for immediate sale.
GRAHAM-HALL, Realtors
SH. 6626. Eves., SH. 8132.

SILVER SPRING AREA
Detached center entrance brick; 6 nice rooms, fireplace, side porch, oil heat; deep, level lot; price, $15,450.
FLOYD E. DAVIS CO. NA. 0352

SILVER SPRING, MD.—3-bedroom, center-hall type; convenient to schools, stores, churches and transportation. Has recreation room, glassed-in heated sun porch, electric dishwasher. Gas heat. $21,500. Richard H. Hewitt, 8413 Georgia ave., Silver Spring, Md. SHepherd 4646.

SILVER SPRING
$11,950
buys this brick and frame bungalow; living room, 14x23; 2 twin sized bedrooms and tiled bath; dining room, kitchen and built-in garage; oil hot-water heat; located on transportation; 2 blocks shopping and D. C. line.
GRAHAM-HALL, Realtors
SH. 6626. Eves., VI. 3166.

SILVER SPRING
Lovely 3-bedrm., 2-story brick on nice level lot; completely fenced; 1st fl., large liv. rm., firepl., porch, din. rm., kit., stove and refrig., full bsmt.; A.-C. H.; laundry; house is in new-house condition. Priced to sell at once.
SH. 4611 O. L. Murdock PL. 8602

SILVER SPG., 323 St. Lawrence dr.—New, 8 rms., fireplace, 2 baths and nook; gas h.-w.h.; lot 70x110; $23,750. Colesville pike to Four Corners, right to St. Lawrence dr., 3, 8 rm., bath, fireplace; gar. and porch; under construction; $17,500. H. F. Bieber, SH. 6565.

SILVER SPRING—$13,950
Very attractive, 2-story brick and frame on level lot, 15x110; 6 rooms (3 bedrooms), side porch, full basement; a.-c. heat.
WOOD-CONLEY CO.
913 Pershing Drive, Silver Spring
SLigo 5700

TAKOMA PARK, MD.
Just offered, this attractive Dutch Colonial. 5 lovely rooms, nice closet space, fireplace, screened porch, garage, large grounds. Owner transferred out of town and wishes to make a quick sale with Mr. Worthington and the new purchaser, as we are the exclusive agents. Come early and bring your check book to 8427 Georgia ave. This property will be sold today for $12,950 or the closest offer to it. The property is clear of all encumbrances and immediate possession can be obtained.
WORTHINGTON REALTY
SLigo 3700. If no answer, SH. 1913.
8427 Georgia Ave.

Daily Crossword Puzzle

ACROSS
1 Prepares
6 Skillful
10 Equitable
14 Stockade
15 Toward the protected side
16 Nests
17 Complexion
18 Tenure
19 Unpropitious
20 Positive electrode
21 Pass off without effect
23 Sea nymph
25 In company
26 Tidy direction
28 Biblical stage
32 Wooden bar
36 Falsified
38 A study
39 Lingered
41 Pertaining to part of the eye
43 Active
44 Jug
46 Collection of huts
47 People of an ancient kingdom
48 Warrior against the heathen
50 Monstrous man
53 Line that cuts another
58 Decoration
62 One past recovery: colloq
63 Insensibility
64 Again
65 Spring
66 Paragraph
67 —Majesty
68 Musical characters
69 Caverns
70 Gaelic
71 Raiment

DOWN
1 Nut
2 Expiate
3 Courage
4 After song
5 Rain falling from a clear sky
6 Reckon chronologically
7 Dignify
8 Savage
9 Rhythm
10 Strenuous
11 Exclamation of well wishing
12 Blue pencil
13 Yellow green
22 Attack
24 Erase
27 General's assistant
29 Moon goddess
30 "Original sin."
31 Succor
32 Feign
33 Stall
34 Greedy
35 Wires
37 Residue
40 Organic substance
42 God of love
45 Attest
49 Esteem
51 Soap plant
52 Not in any degree
54 Kitchen utensil
55 Herb
56 Retreats
57 Plait
58 Acrimonious
59 To be foolishly fond
60 Foretoken
61 Corner

Solution to Yesterday's Puzzle

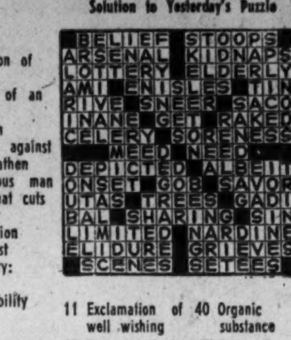

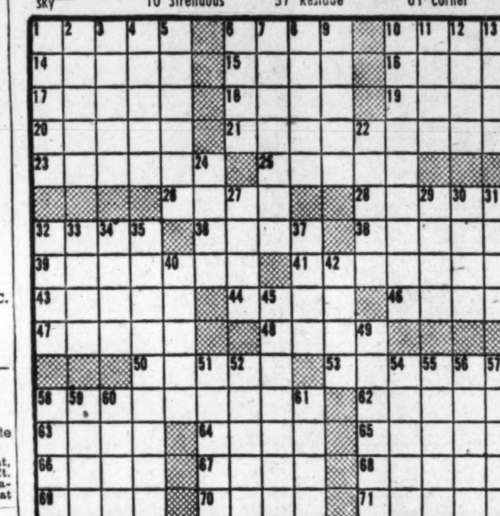

Sale, Suburban Houses 67

MARYLAND

TAKOMA PARK
Newly decorated 5-room bungalow; in good location of Takoma, 2 bedrooms, living room with fireplace, large dining room, full basement; h.-w. heat; built-in garage. $11,950. To inspect, call
PHILIP B. KEY REALTY
SLigo 3010 'til 9 P. M.

UNIVERSITY PARK
Hidden from prying eyes in this very desirable neighborhood is one of the finest homes obtainable today. Has 6 spacious rooms, attached garage, large storage attic, full basement and ultra-modern details. This beautiful tapestry brick can be yours for only $18,500 on terms.
ROBERT S. DAVIS & CO.
5804 Baltimore Ave., Hyattsville, Md.
WA. 3900.
Open Daily and Sunday Till 9 P. M.

WESTMORELAND HILLS
Attractive new home; 3 bedrooms, 2½ baths, living room, dining room, modern kitchen, porch, full basement; built-in garage.
Korzendorfer & Brooks, Inc.
OL. 5336. Eves., Mr. Jones, WI. 2414.

WOODMOOR
Brick Bungalow—Vacant
306 Hellmoor Drive
Fine rooms, screened porch, full basement, oil a.-c. heat; stairway to floored attic, large enough for 2 more rooms. Open today, 2 to 5.
Robert E. Hazell. NA. 2323
IF NO ANSWER CALL SH. 3519

WOODSIDE PARK
2-Story, all-brick center hall, in a splendid location. Living room with fireplace, dining room, complete electric kitchen; 3 bedrooms and bath on the second floor; gas hot-water heat, built-in garage, screened porch, beautiful landscaped lot. For full details call
A. J. KESSINGER & CO.
REALTORS
Kessinger Bld., Silver Spring. SH. 4544

IMMEDIATE POSSESSION
New, never occupied. 6 rooms, 1½ baths, detached brick; large valuable lot. Price $22,500; $2000 cash, $150 mo. Location: Jones Bridge rd. ½ square west of Conn. ave., Chevy Chase, Md. Open 1 to 9 p. m. Fulton R. Gordon, owner, 1427 Eye st. nw. DI. 5230. Brokers, attention.

OWNERS SAID SELL—Mr. Muguerditchen nice bungalow, 1-A; nr. Marshall Hall, via Bryans rd. P. O.; $6100. 5-r bung; ami; 8-mi. n.e. of D. C.; ½-A; $6950; tenant will stay, $720 yr. 5 lots, old shack, Elec. and Columbia sts., White House Hts.; $875 as is; terms on above. N. E. RYON CO., GE. 6146.

MODERNISTIC HOME—Brick corner, beautifully landscaped. 2 porches, awnings, copper screens, garage and sun deck. First floor contains spacious living and dining room with wood-burning fireplace; lovely up-to-date kitchen and lavatory. 2d flr., 3 large bedrooms, clothes presses, tile bath with shower. Priced less than $24,000. Open daily 1 to 6 p. m. 1202 Holton lane, New Hampshire, Highlands, Md. To reach: Out New Hampshire ave. 1 9/10 miles past D. C. line, turn left on Holton lane 1 block, see our sign. Marshall J. Waple Co., 1224 14th st. nw. DI. 3346.

THE UNUSUAL
A BUNGALOW IN EDGEMOOR
Brick, 6 years old; nice-sized living room, with fireplace; spacious dining room, wainscoted; large electric kitchen, with ample space for breakfast table and chairs; lavatory; 3 large bedrooms of ample size; beautiful tile bath; all bedrooms opening onto screened porch; good dry basement; automatic air-conditioned heat, with Westinghouse equipment to purify the air. Owner leaving city, wants an immediate sale.
W. L. LEBLING, Realtor, WI. 1122

THE PLEASURE IS ALL YOURS
In this brick Colonial of 6 cheery rooms in choice Silver Spring. Fireplace, side porch; excellent lot for children. An outstanding buy at $14,250. Call till 9 p. m.
SIMON & FRANK CO.
EXCLUSIVE SALES AGENTS
8504 Georgia Ave. SH. 6363.

TRY TO BEAT THIS!
An immaculate 6-room brick home with gas hot-water heat. The low price will amaze you. Immediate possession. Call Mr. Ballard, UN. 1526, or eves., WA. 4752.
COX & CO., INC.
3414 R. I. Ave., Mt. Rainier, Md.

2704 HARMON RD.
A very desirable 2-story brick house, in excellent condition. 1st fl.: Living room, dining room, kitchen, with new refg. and stove. 2nd fl.: 3 bedrooms, bath; full basement; large beautiful, wooded lot; a.-c. oil heat; small down payment, easy terms; priced $16,500.
E. S. PRICE & CO.
ME. 3650. PL. 1231.
Or Sunday and eves., call Mr. Price, SLigo 3429

4-ROOM BUNGALOW
$4,875—PAYMENTS $30 PER MO.
Large lot; near Cheverly, Md. Many others also. Call Mr. Sebra or Miss Odom, UN. 1526.
COX & CO., INC.
3414 Rhode Island Ave., Mt. Rainier, Md.

FACING ROCK CREEK
Exclusive residential area; rambling home, containing living room, dining room, kitchen, den, bedroom and bath on 1st floor; 3 bedrooms, bath and 2 sun-decks on 2d; patio, walled garden. Price substantially reduced.
GRAHAM-HALL, Realtors
Mr. Edwards, WI. 7187

Sale, Suburban Houses 67

MARYLAND

1ST FLR. BEDRM., BATH
ROLLINGWOOD
Artistically designed custom built all brick, 7 years of age. Center entrance hall, large living room, dining room with bay window; beautiful kitchen, bedroom and bath on 1st floor. 2 huge bedrooms and bath on 2d floor with space for additional room. Large recreation room, maid's room and bath. 3 fireplaces. Huge built-in garage. Call us to inspect.
C. ALLEN SHERWIN, INC.
4241 Wis. Ave. Realtor EM. 4450

POSSESSION
6-room homes in beautiful Rosemary Hills, just off 16th st. nw., 3 large bedrooms, bath, fireplace, porches, lavatory in full basement; gas A.-C. heat; priced under $16,000; easy terms; open for inspection Sundays. Noon 'til 6 p. m., or any time by appointment. Drive out 16th st. nw. to East-West hwy., left to Rosemary Hills sign, right to Ross rd. and our sign and homes.
SUBURBAN INVESTMENT & INSURANCE CO.
SH. 3490. Eves. SH. 6634.

NEW HOMES
801 FORSTON DR., Mont. County, Md.—New detached, center-hall brick. Living rm. with fireplace, dining rm., modern kitchen, rear inclosed porch, tile bath on 1st floor; 3 lovely bedrooms and all-tile bath 2d floor; recreation room with ½ bath; gas heat; large lot. Limited to just 6 homes. Priced to sell, with convenient terms. For details, call till 9 p. m. weekdays, Sun. 12 to 5.
Wm. Calomiris Prop., Inc.
1012 17th St. N.W., DI. 1655

DON'T MISS THIS
2-story brick in Rogers Heights, Md. 2 large bedrooms and bath on 2nd floor. Large living room, dining room, kitchen. Full basement, oil heat. Lovely lot. A giveaway at only $10,950. Terms. Call Mr. Reamy, UN. 0313, with
ALVIN EPLING
5808 Baltimore Ave., Hyattsville, Md.

Beautiful Kilmarock
OUTSTANDING detached CAPE COD BRICK HOME on large corner lot, modern and complete in every detail; spacious living rm. with fireplace, dining rm., kit., 2 bedrooms and tile bath on 1st fl.; side screened porch; flagstone terrace; 2 knotty pine bedrms. on 2d fl. with provision for bathroom; large knotty pine rec. rm. with bar; workrm., laundry tubs, toilet in bsmt., gas a.c. h.; attached garage. Shown by appt. Call MR. LAWRIK, GE. 5671.
Max C. Schwartz, RE. 1584

HOME and chicken farm, 4½ acres, nr. Norbeck, Md.; bungalow, 7 rms., bath, 2 fireplaces, garage built-in; 100 fruit trees, berries, 300 ft. on pike. H. F. Bieber, SH. 6565.

1½ ACRES—FAIRLAND
Lovely white Cape Cod with large liv. rm., fireplace, porch, din. rm., complete kit., 2 bedrms. and tile bath; 2nd floor: 1 large bedroom, 1 bedrm. and bath partially finished; full bsmt; oil h.-w. h.; laundry, fruit rm.; beau. lovely grounds with several fruit trees, shrubs and brooder house; ideal family home for raising dogs, poultry or truck farming; $13,950. Excel. terms.
SH. 4611 O. L. MURDOCK PL. 8602

$2000 DOWN
buys lovely new all-brick bung. on large wooded lot; lge. liv. rm., firepl.; picture window, modernistic kit., 2 bedrms., tile bath, full bsmt., gas a.-c. h.; ideal for additional space or apt.; beau. wooded lot.
SH. 4611 O. L. MURDOCK PL. 8602

GI HOME
$975 DOWN
Buys new frame bungalow in Rockville; large living room, 2 bedrooms, fully equipped kitchen, bath, storage attic; full basement, outside entrance, oil heat, extra-large lot 78 by 130. $9,750.
SH. 4611 O. L. Murdock PL. 8602

NEAR FORESTVILLE
New 5-room and bath bungalow. Large front porch, lot 120x224. Owner. LI. 0103.

Modern 5-Room Bungalow
LARGE LOT
Full basement, gas heat, all large rooms, space on second floor for 2 additional rooms and bath; $1000 down, subject to GI approval.
GRAHAM-HALL, Realtors
Mr. Denlinger, SH. 8683

CHRISTMAS SPECIAL
Open Tuesday 1 to 6. 603 Bonifant st., Silver Spring. Close-in; large living room with fireplace, paneled bookcase, family-size dining room, modern kitchen, breakfast bar; second floor, 3 twin-size bedrooms and bath; full basement, paneled rec. room, detached garage; slate roof, casement windows; close to parochial and public schools.

SILVER SPRING
Open 1 to 6. 9111 Wire ave.—Brick Cape Cod; living room with fireplace, family-size dining room, ultra-modern kitchen, 2 bedrooms and bath on first floor; second floor, 2 bedrooms and bath; large paneled recreation room with beautiful bar; fenced lot; oil hot-water heat. Priced to sell.
RIGGS & CO.
EM. 2345.
If No Answer, EM. 3644 till 9 P. M.

BRICK CAPE COD
Bedroom and ½ bath on the first floor; 2 bedrooms and full bath on the second; full basement, outside entrance; gas a. c. heat; level lot. 50x150; convenient to schools, stores, ½ block from transportation. Open 1 till dark. To reach: Out Georgia ave., left on Seminary rd. to Warren st., right to houses.
A. J. KESSINGER & CO.
Realtors
EXCLUSIVE AGENTS
Kessinger Bldg., Silver Spring. SH. 4544

BEAUTIFUL CHEVERLY
Only $12,500—A real dream home on a large wooded lot. All electric kitchen, oil heat. Terms arranged. Call Mr. Ballard. UN. 1526 or eves. WA. 4752.
COX & CO., INC.
3414 Rhode Island ave., Mt. Rainier, Md.

Center Hall Colonial
Presenting 3 substantial brick homes in the Silver Spring area, all have true center halls, powder rooms on first floor and 2 have dens on first floor; 3 bedrooms and 2 full baths upstairs; 2 of these are on ½-acre wooded sites; de luxe electric kitchens, etc.; built-in 2-car garage.
PHILIP B. KEY REALTY
SLIGO 3010 TILL 9 P. M.

Sale, Suburban Houses 67

MARYLAND

Near Hyattsville—$13,900
Come out to see beautiful Cape Cod house. Built by owner. $3,000 down. For more information call CH. 6619.

TOURIST HOME
Thriving business on Wisconsin ave., Bethesda area; attractive for home and income; both real estate and furniture for sale; early possession. Eves., call Mr. Smith, WI. 7735.
ALLIED REALTY CORP. WI. 6649.

5512 LANDOVER RD.
near Cheverly Theater. 4-bedroom residence; gas automatic heat, recreation room with bar. Beautiful landscaped lot with 114-ft. frontage. Immediate possession. $16,950. UN. 2173, HY. 5517.

IMMEDIATE POSSESSION
Near new Naval Hospital; a 6-year-old J. M. shingle house with 5 rooms and beautiful tile bath; house is in perfect condition throughout; full basement, gas h.-a. h.; located in real fine subdivision. For details call NORTHWEST REALTY, exclusive agent. OL. 6867.

BUNGALOW, unfinished; elec.; 33x20 ft.; 1½ acres, huge oaks; 1 mile of Four Corners, Silver Spring; $4950. H. F. Bieber, SH. 6565.

DID YOU KNOW
that you can obtain a brand-new 6-room detached brick Colonial for only $11,600? Center-hall plan with all spacious rooms, 3 good bedrooms, full basement, gas heat. Financing to suit. Immediate occupancy.
SIMON & FRANK CO.
EXCLUSIVE SALES AGENTS
8504 Georgia Ave. SH. 6363.

3-BEDROOM BRICK, just over D. C. line; gas heat, stove, refrigerator, fireplace, basement, lovely polished floors. JOHN H. JOHNSON, WA. 1926.

Your Pattern For Life
Real luxury in this custom-built brick Cape Cod with first-floor bedroom and bath, 2 master bedrooms and bath upstairs. The most unique and charmingly different home in Silver Spring. The low market at $16,950.
SIMON & FRANK CO.
8504 Georgia Ave. SH. 6363.

A Modern Cozy Farmette
With A Beautiful Country View
Truly a picture home on a good hard road with lovely living room, dinette and modern kitchen. 2 bedrooms and bath down; large bedroom and ½-bath up; full basement, oil a.-c. heat; detached garage; 30 minutes from downtown. Priced to sell quickly. Terms. Immediate possession. To inspect, call Mr. Allnutt, with
R. J. SCOFIELD
8413 Georgia Ave.
SLigo 5300 'till 9 p. m. If no answer, call PL. 0883.

NEARBY Maryland, approximately 2 acres with nice 6-room home; near shopping, transportation, etc. A real buy at $8500. Associate Investment Co., Inc., 4710 Annapolis rd., Bladensburg, Md. WA. 1397.

3-BEDROOM BRICK—$15,750
SILVER SPRING
Center entrance, 20-ft. living room, side porch, lovely dining room, modern equipped kitchen, 3 bedrooms and bath on 2nd floor; full basement; gas a.-c. h.; laboratory; outside entrance. This house is in immaculate condition and deserving of your early inspection.
WOOD-CONLEY CO.
913 Pershing Drive, Silver Spring
SLigo 5700

BRICK BUNGALOW
in Takoma Park, 5 rooms 1st floor; screened porch, large lot, new-house condition. This nice little home is priced right for quick sale. RE. 3316 before 9 p. m. today.
CHAPMAN REALTY CO., REALTORS.

$1,500 DOWN
balance like rent buys lovely suburban cottage in quiet, peaceful neighborhood; large beau. landscaped lot with running stream through rear of ground; house is in excel. condition; has large liv. rm., firepl.; 2 bedrms., large bath, kit., breakfast rm., utility rm.; priced to sell today, $8500.
SH. 4611 O. L. Murdock PL. 8602

BARGAIN HUNTERS
"MUST BY THE 15TH"
4 bedrooms, den, 1 bedroom on first floor; oil heat; newly papered and painted; quick sale lessens burden of bereavement; $15,950 or best offer under. Rented at $110. Tenancy with title.
EXCLUSIVE
EUGENE B. GINGELL
7542 Georgetown Rd. WI. 2022.
Call Norris Conklin, WI. 7924.

VIRGINIA

ALEXANDRIA
Semi-detached brick, 2 bedrooms, living room, equipped kitchen; oil heat, full basement and hardwood floors. On nice corner lot with side and rear yard. Good location. $2000 down. Easy monthly payments. Call for appointment.
Curtis E. Martin, Realtor
120 S. Royal St., Alex., Va.
TE. 2548 AL. 6815

ALEXANDRIA
Conveniently located 7-year-old brick home on level lot, 100x100, containing living room with fireplace and built-in bookshelves, dining room, nicely planned kitchen with fan and dining space; pine-paneled study, 3 bedrooms, 2 baths, storm windows, Venetian blinds, and basement with outside entrance; shop and utility room; oil a.-c. heat. Reasonably priced at $17,950. Call Mr. Sylvester, with
ROBERT L. McKEEVER CO.
REALTORS, SHOREHAM BLDG.
NAtional 4750. Eves., TEmple 1122.

ALEXANDRIA
RUSSELL ROAD
Near public and private schools. We offer this older type home situated on a large corner lot with fine shrubbery and trees; unusual 6-room house with dining room; equipped kitchen; the 2nd floor has a huge master bedroom and 2 other bedrooms and bath; large porch; there is a full basement with recreation room, the heating plant is a new oil hot-water boiler by Crane. Because of its size and location this home deserves your inspection. Priced to sell. Reasonable terms.
G. C. KEELER, Realtor
2018 Mt. Vernon Ave., Alex., Va.
TE. 2760

ALEXANDRIA
Captain's Row
116 PRINCE STREET
OPEN TODAY, 12 TO 5
Completely restored, magnificently apportioned, unique old Colonial 4-bedroom brick home in old part of town; spacious halls reflecting elegance of 18th Century; old random-width floors; large drawing room, dining room, each with fireplace; equip. kit. (garbage disposal plant), library or guest room; ideal playroom approx. 25x27, easily adaptable as studio with panoramic river view, 2½ baths; full basement, oil burner, h.-w. h.; all outside walls insulated by furring; garden. Immed. poss. Reasonably priced. Terms. C. E. WORTHAM, AL. 7411.

ALEXANDRIA
BEVERLEY HILLS
The intriguing square living room with corner fireplace, large dining room, 3 large bedrooms, tile bath, plus a den and ½ bath make this a must on any home-seeker's list. Brick construction, equipped kitchen, full basement, attached garage. For appointment to inspect, call
Thos. G. Magruder Co.
2051 Wilson Blvd. Arlington.
CH. 3131. Eves. TE. 2529.

ALEXANDRIA
MINIATURE ESTATE
7-room brick home, on 10 acres; 1st floor living room, fireplace, inclosed porch, dining room and large kitchen, space for breakfast room; 2nd floor: 3 bedrooms and bath, beautifully landscaped garden and yard. 2 outbuildings, stream and tennis court. Vacant. $23,500. 70% 1st trust.
LUCILLE COOK, Exclusive
AX. 3272. AX. 4664.

ALEXANDRIA
Charming English style basement home.
Lower level 18x20 dining room with fireplace, kitchen, utility room and ½ bath.
1st floor level, den, 14x19 living room with fireplace and ½ bath.
2d floor level, 2 bedrooms, full bath. Convenient location, in excellent shape.
Commonwealth Realty Co.
2606 Wilson Blvd. OW. 5500, OX. 2341

ANNANDALE
ONE BLOCK FROM SCHOOL
½ Blk. to Shopping Center and Bus
$13,500 Including Furniture
A good well-built 2-story brick home, lot 50x150; 1st floor—large living room, fireplace, dining room, equipped kitchen, 2d floor—2 large bedrooms, bath with shower; plenty of closets for storage space; hardwood floors throughout; full dry basement, laundry trays, coal h.-w. h., could be changed to oil, interchangeable screen and storm windows, detached garage; an unusual buy, about 6 miles from the Pentagon with good bus service.
ROMYE LAMBORN, Realtor
1601 S. Arlington Ridge Rd.
GL. 3711-JA. 2484.

ARLINGTON
Beautiful big home, 3 large bedrms., 1½ baths, fully equip. kitchen, living room and finished rec. room with fireplaces, screened in porch. Will go GI or sell conventionally, low down payment.
SOUTHERN REALTY CO.
OX. 2010—CH. 1604.

ARLINGTON, VA.
Open 2 to 5. 2814 S. 16th St.
5-bedroom brick, substantial return on investment through present OPA approved weekly income. Price $16,850.
To reach: Out Columbia Pike to Edgewood st., left to 12th, right to open sign.
E. CHRISTIAN DES MARETS, OW. 7822

Sale, Suburban Houses 67

VIRGINIA

ARLINGTON
OUR FOUR BEST BUYS
12 SOLD—6 LEFT
Located just inside Arlington County across the Potomac from D. C. Close to bus and shopping. These attractive brick Cape Cod homes feature a first-floor bedroom and tile bath, large living room with fireplace, dining room and equipped kitchen; 2 large bedrooms and tile bath on 2nd floor; full basement; porch; gas heat.

7 LARGE ROOMS
Lovely older-type home featuring a large living room with huge fireplace, 13x13 dining room, large den or first-floor bedroom, ½ bath, old-time square kitchen with spacious pantry; 3 twin-size bedrooms and full bath on second floor; screened front porch, large lot, beautiful trees, garage, storage shed, oil hot-water heat. Reasonable price of $14,250 provides amply for redecoration. Possession Jan. 15.

FALLS CHURCH
FRESH AND CLEAN
Snug bungalow with 2 lovely bedrooms and bath on first floor, and an extra large bedroom and bath on second floor. Living room with a fireplace that really works, small dinette, equipped kitchen, utility room, oil a.-c. heat. Extra large beautifully landscaped lot; ½ block to bus. This is a most charming home. See it today!

BRICK RAMBLER
LARGE LOT, TOWERING TREES
Sparkling 2-bedroom new rambler with excellent space on second floor for future 3rd bedroom and bath for which plumbing and heating are roughed in. Good size dining room and kitchen, full basement with outside entrance; copper plumbing, gas heat; $10,000 first trust available.
Call now! A salesman is waiting to show you these homes.
ROBT. N. BRUMBACK CO.
Realtors—OW. 7330—Builders
Lee Highway at Lorcom Lane
Open Daily Till 9 P. M.

ARLINGTON
Two-family prewar-built brick; 1st floor, 5 rooms and tile bath, large living room, fireplace, dining room and kitchen and 2 large bedrooms; 2d floor has 5 large rooms, same as 1st floor; full basement, automatic heat, 2-car garage; lot 75x150, corner. This is truly an exceptionally well-built home, just 2 blocks from schools, shops and rapid transit. Available.
L. McGEE KING,
1501 Wilson Blvd.
GL. 5273. OX. 0300. CH. 5508.

ARLINGTON
Rambler Near Country Club
Situated high on a wooded knoll, this beautiful rambler on 1½ acres embodies all of the more modern features for gracious living. Beamed ceiling in the spacious living room, separate full-sized dining room, 2 bedrooms and den or 3 bedrooms and large tiled bath with inside linen closet, kitchen has space for breakfast table, inclosed porch off living room; full basement with bath with space for recreation room; separate room in basement for dark room or storage; all excellent quality materials in this home priced to sell at $27,500.

LIKE TO REMODEL?
Beautiful 2-story frame home on 2 acres, mostly wooded, that is just crying for a face-lifting. It is secluded, substantially constructed; it has unlimited possibilities. The price is only $10,500.

$2500 Down, $75 Per Mo.
for this brick bungalow in N. Arlington; 2 bedrooms on first floor, one bedroom up; built-in garage; oil heat; transportation at door. Full price, $11,950.

AS TIME GOES BY
your appreciation of this 4-bedroom home will increase. Large living room with fireplace, picture window, separate dining room, den, bedroom and half bath on 1st floor; equipped kitchen with room for breakfast table, full basement, clean gas heat; built-in garage and only 2 blocks from bus. Better hurry.

CHOOSE ANY NUMBER
of brick-homes and compare them with this immaculate 2-bedroom Colonial, conveniently located in N. Arlington. Recreation room in full basement with automatic heat. For $12,950.

MAYBE
this will be here for a while, but it's an all-brick Cape Cod bungalow on large fenced lot, with 2 bedrooms down, one finished room up; only 4 blocks to transportation and priced at $11,500.
Real Estate Service, Inc.
Lee Highway, at Glebe Rd.
GL. 0561. OX. 2585.

ARLINGTON
SAD SHACK?
No, this is definitely one of the finer homes in N. Arlington. 3 bedrooms and tile bath, 15x18 living room, fireplace, a 21 ft. porch, and a full basement with recreation space, built-in garage, Anchor fenced.

IT'S A MAN'S WORLD
(IT SAYS HERE)
But this is a woman's home—a grand living room, fireplace, 3 bedrooms and tile bath, all on one floor, 38 ft. recreation space with fireplace, half acre. $15,500.

For a Designing Woman
Solid stone construction in this bungalow, 4 bedrooms, 2 full baths, massive fireplace, equipped kitchen, full basement. Priced to sell at $19,500.

There's No Buried Treasure
But there is a wealth of good living in this most spacious home; living room and den each with fireplace, master bedroom, private bath and dressing room, 2 other bedrooms, 2 baths, maid's room, game room with fireplace.
COLLARD-AKRE
CH. 6226. REALTORS. CH. 7923.
2800 WILSON BLVD.

ARLINGTON
4-bedroom house on wooded lot, newly decorated, screened front porch, built-in entrance. 1st floor, large living room with fireplace, 2 bedrooms, 1 with adjoining bath, dining room and large kitchen, 2 bedrooms and bath on 2d floor, cedar closets and built-in closet accommodations throughout; finished recreation room with paneled walls, ½ bath and storage room in basement. Garage has entrance to basement. $18,000.
Commonwealth Realty Co.
2606 Wilson Blvd. OW. 5500, OX. 2341

BARCROFT
Ideal location for day school, nursery or kindergarten, half block from bus. Plenty of grounds, 1½ acres; 7-room house, oil h.-w. heat; 10 beautiful oaks, 10 fruit trees; a secluded spot off the road, safe for children. For sale by owner. GL. 4060 for appointment.

CLARENDON
INCOME AND HOME $15,950.
6-room, kitchen and bath for owner; and a 3-room apt. renting for $95 mo. Lot 75x120. Zoned commercial. This is an $18,000 value. Owner leaving immediately.
LUCILLE COOK, Exclusive
AX. 3272. AX. 4664.

DEL RAY SECTION, ALEX.
This well-built 8-room detached house, situated on a large lot, represents good value when used as a private residence. It represents an excellent value if used as a 2-family apt. which, bcause of its layout, is possible; in addition to the 8 rooms, it has a full basement with laundry tubs and outside entrance, h.-w. h., screened porch and 2-car garage; near schools, stores and churches; 10c bus zone. Price, $13,500; liberal terms.
G. C. KEELER, Realtor
2018 Mt. Vernon Ave. TE. 2760.

FALLS CHURCH
BRICK RAMBLER
Conv. and desirable location; distinctively designed with large studio liv. rm., fireplace and picture window; din. rm., beautiful kit., 2 bedrms. and tile bath on 1st floor. Stairs to insulated 2nd floor, with or without additional bedrms. High bsmt., auto. heat space for rec. rm. For further details call
CAPUTI REALTY CO.
Phone FA. 2123 Eves. OV. 3130.
121 S. Wash St. (Lee Hwy. at Broad st.).

FALLS CHURCH
A lovely colonial brick and stone home; has large living room, dining room, fully equipped kitchen; 3 large bedrooms, 2 full tile baths. Full basement with pine paneled recreation room; oil hot-water heat; large ½ acre lot. This home must be seen to be appreciated. Shown by appointment.
SEWELL REALTY CO.
14 S. Glebe Rd. (at Lee Blvd.).
GL. 1878. GL. 5574.

FALLS CHURCH
8-room house; first floor, living room, dining room, equipped kitchen, half bath; 2nd floor, 4 bedrooms and bath; maid's room and bath; oil heat; one block to schools, bus, stores and theaters. $16,950; $8,000 cash.
WEST & TAYLOR
FA. 2135.

LANCASTER COUNTY
near Irvington, Va., on the Rappahannock River, 8 rooms, 2-story house, in good condition, with 2 baths, lights, telephone, plenty of shade, fishing, crabbing, and hunting in season. Property has extra good bathing beach. Property can be bought at a real bargain with small down payment and low rate of interest on balance.
T. C. Treakle. Phone Kilmarnock 1313

Sale, Suburban Houses 67

VIRGINIA

FALLS CHURCH
BROAD ST.
Near parochial school; farm house in good condition; living room, dining room, kitchen, bedroom and bath; hot-water heat; lot 50x200; $8,500; terms.
WEST & TAYLOR
FA. 2135.

LYON VILLAGE
2 blocks from Wilson blvd., prewar brick, bungalow with garage, living room with fireplace and built-in bookshelves. Attractive dining room, 2 bedrooms and full tile bath downstairs and 1 large finished room upstairs. Equipped kitchen, screened porch tastefully decorated and ready to move in. Full basement with ½ bath; oil h.-w. h. Substantial cash required. Priced at $17,950.
JNO J. LOFLIN
2420 Wilson Blvd., Arl. GL. 4312.

LYON VILLAGE
New De Luxe Home
This elegant brick home features 7 large rooms and 3½ baths; pine paneled den or study; breakfast room, recreation room with fireplace; large floored attic for storage; sun deck, patio, slate roof, copper plumbing, large wooded lot; center-hall plan; a rare opportunity to own a truly fine home in Arlington's most "sought for" location. Price $32,000. For details, call
Enzor Realty Co., Realtors
CH. 1000. 3501 Washington Blvd.
OX. 2234.

NORTH ARLINGTON
1ST FLOOR, BEDROOM, TILE BATH
Immaculate and very cheerful red brick, 6 years old, on well-landscaped lot; spacious living room with red brick fireplace and excellent wall space arrangement; French door leading to secluded screened porch with custom-fitted shades; family-sized dining room, large den or bedroom and tile bath with closet of dressing-room size, large bright kitchen with modern and very de luxe equipment, screened rear porch; 2nd floor, 3 bedrooms (2 twin size) with good closet space and large tile bath and shower; full basement; o. a.c. heat; outside entrance; attached garage; fenced rear yard; Venetian blinds and hardwood floors throughout; well insulated. Possession with settlement.
FRED J. GEORGE, Realtor
2173 NORTH GLEBE RD.
GL. 6777. OX. 0141.

NORTH ARLINGTON
Lovely 6-room, all-brick Colonial-type home, prewar built; first floor includes nice living room, dining room, paneled den and equipped kitchen; on second floor there are 2 bedrooms and tiled bath with tub and shower; full basement, partially rec. room; oil a.-c. heat. Features include Venetian blinds, Westinghouse automatic washer, copper plumbing, etc. Entire house first-class condition and is offered by owner due to transfer. Asking price $14,500, with substantial cash. No agents, please. GL. 2582.

OAKTON, VA.
Attractive 7-room house, heat and bath, large porch, full basement, large yard, shaded shrubbery, ideal location near shopping center, school and transportation, 15 mi. D. C. Hard road, house prewar built but in good condition, ample space for large garden and chickens, more acreage available. Total price $11,950. Also other property for sale, including homes, farms and timberland. For appointment phone Vienna 280 Whitsell Real Estate,
OAKTOWN, VA.
Off Chain Bridge Road.

VIRGINIA FOREST
OPEN TODAY 1 TO 5
Lovely brick rambler. $17,500. Substantial cash. Studio living room, Beauty Craft steel kitchen cabinets; future bedrooms "roughed in" upstairs; large lot; city improvements; near new school; under construction.
Out New Lee Blvd. to 7 Corners, bear slightly right on Route 338 to Lee Highway, left 1 mile to sign and entrance.
ROAN & POPPELMAN
FA. 2975.

VA. HIGHLANDS BUNG.
5 rms., tile bath, utility rm., oil heat, storage attic, large level lot; only 6 or 7 years old. Priced at $9,500 with reas. cash, balance easy terms.
WEAVER REALTY CO.
TE. 4518 IV. 1375
Eves., CH. 9489, TE. 1758

WAVERLEY HILLS
A beautiful Cape Cod brick home having living room with fireplace, dining room, kitchen, bedroom and bath on the first floor; 2 bedrooms and bath up; oil hot-water heat; full basement; 2-car garage. For inspection call
MANNAS REALTY CO.
2116 Wilson Blvd., Arlington, Va.
GL. 2784—OX. 2784

WESTOVER
2-BEDROOM COLONIAL BRICK
Level lot; close to shopping and bus. Price $11,950, substantial cash required, balance terms.
OPEN TUESDAY, 12 TO 6
To reach: Out Washington blvd. to Longfellow, left to Four Mile Run drive, right to 5873 and Open sign.
H. A. DARNE GL. 8573

WESTOVER
Lifetime Stran-Steel beam brick, 6 rooms, quiet setting, about 3 blocks from schools and shopping; full width living room, family-sized dining room, equipped kitchen, 2 twin-sized and 1 small bedroom and tile bath upstairs. Basement has clubroom and laundry; oil a.-c. heat. Prompt possession. For appointment, call Mr. Baldwin, with
JAMES L. DIXON & CO.
1739 CONN. AVE.
MI. 4311. Eves., GL. 4400, Ext. 3.

LARGE BRICK COLONIAL
In Country Club, a picture of old Williamsburg. Large lot, beautiful trees, 3 bedrooms and 2 tile baths; large living room, dining room arrangement, large equipped kitchen with adjoining breakfast nook; basement with ½ bath and recreation room with fireplace; 1-car detached garage. Attractive financing.
ARLINGTON REALTY CO.
GL. 1900 2204 Wilson Blvd. OX. 4123

$12,750
3 bedrooms, 1½ baths, on 1 acre; 15 minutes from Washington. 1st floor, living room, dining room, fully equipped electric kitchen (15 feet), ½ bath, large concrete front and back porches. 2nd floor, 3 nice bedrooms, 1 bath; attic; oil heat; 2 outbuildings. Immediate possession.
LUCILLE COOK
EXCLUSIVE. AX. 3272, AX. 4664.

A SUPERIOR HOME
OPEN 9:30 'TIL DARK
A complete, new, beautifully styled, sturdily built bungalow, the truly perfect home for the small family; permanent brick, concrete and stone construction, requiring the minimum expenditure for upkeep; a whole ½ acre of land, pure air, traffic-free streets for the children. You owe it to yourself and your family to inspect this house before you buy. The price is only $13,000, yet you get all the features of an expensive home. May go GI with $1300 down and $70.90 a month plus taxes and insurance.
Drive south on Mt. Vernon blvd. 2.2 miles past Wellington underpass to Fort Washington Overlook, turn right and follow road 1 mile to our sign.
R. L. KANE, INC., Realtors
AL. 3013 Eves., AL. 7645

WORTH WAITING FOR
Approved G.I., $14,250; $1,000 cash required, balance G.I. financing. Not just an ordinary subdivision, but one of the most outstanding in Northern Virginia. All 6 large rooms, tiled bath, full basement, large wooded lots. We feel that this is an outstanding value.
ARLINGTON REALTY CO.
2204 Wilson Blvd. GL. 1900. OX. 4123
Open 'Til 9 P. M. Daily

ON LOT 150x250
In an exclusive section we have this large colonial brick home for sale. There are 4 bedrooms and bath on the 2nd floor; large unfinished attic; ½ bath on 1st floor; oil hot-water heat. Immediate possession. Truly a beautiful home. Substantial cash needed. Shown by appointment.
MANNAS REALTY CO.
2116 Wilson Blvd., Arlington, Va.
GL. 2784—OX. 2784

Colonial Center Entrance
Full 2-story brick, 6 large bright rooms, living room 23½ ft. long with fireplace, family size dining room, modern kitchen and breakfast room; 3 bedrooms, 2 twin bed size; beautiful tile bath. Extra large screened porch, newly decorated throughout; oil h.-w. h.; prewar construction, 8 yrs. old, detached brick garage; excellent N. Arlington neighborhood, near church, schools and stores. Price $19,750. Substantial cash, excellent financing. Open Tuesday, 2-6 p. m. Call owner, CH. 3490. No agents, please.

OPEN TUESDAY 1 TO 5
Vacant duplex, each side has 2 bedrooms, living room, dinette, equipped kitchen, full basement, oil a.-c. heat. Very reasonable financing. Immediate possession. To reach: West on Lee hwy., north on Troy st., right on 21st st. N. to No. 2034.
LES FARNUM
4632 N. Wash. Blvd. OW. 1604.

$1870 DOWN
Buys an attractive semidetached brick in Arlington; consists of living room, dining room, equipped kitchen 1st floor; 2 bedrooms and bath on 2nd floor; full basement; c. h.-w. heat; laundry tubs; convenient to schools, shopping and buses; full price, $10,500; down payment $1,870; balance $60 per month.
AL BAKER & SON
REALTORS
116 South St. Asaph St., Alex., Va.
Open Eves. and Sundays.
Phone TE. 7343 and AL. 6644.

COUNTRY CLUB SECTION
A beautiful, detached, center-hall Colonial brick home, situated on large, handsomely landscaped lot, in choice and restricted subdivision, consisting of 8 rms., 2½ baths, attic, 2-car garage, recreation rm., maid's rm. and bath, oil heat. Home is in excellent condition and 30-day possession can be had. Very reasonably priced. Call Mr. Boswell, NA. 9300; eves. and Sun., OV. 3250.
BOSS & PHELPS, INC.
1417 K St. N.W.

Sale, Suburban Houses

VIRGINIA

$1,500 DOWN
Buys this 2 bedroom brick
Located in Alexandria, Va.
ARLINGTON REALTY
GL. 1900 2204 Wilson Blvd. O

OFF MEMORIAL BL
This Cape Cod brick bungalow rm. with fireplace, din. rm., kit., 2 bedrms., tile bath, 2 porches, full basement, oil heat, large level lot. Located in ideal near bus and stores. Priced at with reas. cash, balance easy ter
WEAVER REALTY C
TE. 4518 IV.
Eves., CH. 9489, TE. 1758

G.I. HOMES
Open 1 to 5 Sat. & S
New brick colonial homes on lots. Excellent location on Route tween Falls Church and Tyson's Lovely living room with fireplac dining room, well-arranged kitch gas range, very attractive stairw nice bedrooms and beautiful til full basement, 2 steel beams, plumbing, oil hot-air heat; wel lated, weatherstripped and furre You will be more than pleased w one of these homes. Prices from $ to $12,850. GIs with salary weekly can buy with as little a to $1100 cash, balance $80 mo., ing interest, taxes and insurance.
To reach: Drive out Route 7 burg pike, 3 miles beyond Falls traffic light to our sign on right.
EXCLUSIVE WITH
EASTMAN & STEE
REALTOR. FA. 2

KENNELS
One of the best equipped ken Va. Approximately 11 miles fr District line. 6 acres, nice old good road frontage. Home cons knotty pine wainscoating and e fireplace, knotty pine den, dining all-electric kitchen, 3 bedroom bath on second floor. Built-in f galore. Full basement, oil h Attached garage. Outside grill today for appointment to inspect.
JNO J. LOFLIN
2420 Wilson Blvd., Arl. GL. 4

COUNTRY CLUB GR
2-story modernistic brick, built finest materials for luxurious The first floor contains living 14x22 and large fireplace, dining with connecting screened porch, d ful kitchen, fully equipped; on floor are 2 large bedrooms, design comfort, full bath and anothe finished room; the basement is eq with Bendix washer, oil heat, ins slate roof. Large lot with stream rear of yard. Call until 9 p. appointment.
J. WESLEY BUCHAN
1501 Columbia Pike
CH. 1341. OX. 2

SMALL COTTAGE
Located on 1.3 acres ground; c ing bedroom, equipped kitchen, glassed-in porch; coal h.-w. heat, Price $49,500 with attractive ter
UNIVERSAL REALT
CH. 1179 or CH. 2953.

IN MEMORIAM
We are closed today.
LONGACRES REALTORS
OX. 1016 OW.

COZY CAPE COD
WHITE BRICK BUNGAL
3 BEDROOMS—OIL HEA
ONLY $10,950
This attractive brick home is arranged for a small family. 1st has nice living room with fir dinette, fully equipped kitchen, bedrooms and bath; 2d floor ha large bedroom and large storage Property is in excellent condition. lot 60x125 (fenced).
POSSESSION WITH SETTLEME
DICK BASSETT, Realto
CH. 5057 CH. 43

HARVEST SPECIAL
OPEN TUESDAY 1:30 TO 5
We offer you a full 2-story brick practically new, in sparkling cond equipped with a de luxe Tappan r Shelvador refrigerator, venetian b screens and aluminum storm win Immediate possession. An excellent for only $14,950.
To reach—Out Lee blvd. through rd. traffic light, continue on to S. Pershing drive, left one b again on paved road, which win right to 4612 S. 2nd st., Arlin and "Open" sign.
MISS KEER ON PREMISES
SIMPSON & MAYS
3200 Wilson Blvd.
CH. 7777 OX. 11

48-HOUR POSSESSIO
A lovely 3-bedroom Colonial with large rooms and still large that you will love the moment yo it. Owners will take a small hou trade.
CECIL B. LUPTON, Rea
OW. 5333. OX. 08

$10,000
$2,000 DOWN, $61.20 MO.
Comfortable old farmhouse, has barn, half acre of land; fruit trees, trees; space for chickens and ga Located ½ block off Leesburg pike, tween Falls Church and Tysons Co Exclusively.
ELIZABETH W. ROSEN
OW. 1877. CH. 6

ALL LANDLOVERS
6-room, Norwegian brick, tiled 2 center halls, side screened porch, water heat; full basement; 1-car tached garage; on a large level ha Priced under the market at $14,95
ARLINGTON REALTY C
GL. 1900. 2204 Wilson Blvd. OX.

IMMEDIATE POSSESSI
OF THIS $14,950
3-bedroom, all-brick, bath-and-a-half home; next door to Tara. Large living room with fireplace, family-sized dining room, large equipped kitchen, full basement, suitable for recreation room, with provisions for fireplace. Near shopping, schools and transportation.
M. T. Broyhill & Sons
CH. 5300.

WE SELL MORE HOUSES BECA
WE HAVE MORE HOUSES TO S
THE BRANT CO
GL. 4216. 2334 Wilson Blvd. OX. 0

$11,000
5-room masonry. Large living r dining room, equipped kitchen, 2 rooms and bath; lot 60x145, comple fenced. In a convenient Arlington ne borhood. Large storage attic.
JNO J. LOFLIN
2420 Wilson Blvd., Arl. GL. 4

$8,750
is the full price for this well-lo frame bungalow in S. Arlington. T are 3 bedrooms besides the living r dining room and equipped kitchen; heat; nice lot. Call Mr. DeRamus.
CECIL B. LUPTON, REALTOR
OW. 5333 OX. 08

ON A KNOLL
Overlooking the countryside, this ceptionally well-constructed Dutch lonial home, designed by a well-kn architect, will appeal to the family l ing for a modern home with s ground. It consists of an entrance h 21-ft. living room with fireplace, l screened-in side porch, fully equip kitchen, 2 large bedrooms with b and has a slate roof, full basement, oil heat. Located off Old Dominion on 4 acres with stream. Approxima $4000 cash required.
UNIVERSAL REALTY
CH. 1179 or CH. 2953

Convenient to Pentagon
2-BEDROOM BRICK
ENCLOSED PORCH—OIL HEA
ONLY $10,950
Exceptionally well located for not large a family, employed at Penta Navy Annex or Airport. Good bus s ice and stores nearby. This home is excellent condition, now vacant, c pletely redecorated. Living room is proximately 12x17, dining room 10x master bedroom 12x17, other bedr 10x11, completely equipped mod kitchen; large basement has a sm room desirable for playroom or ma room. Terms: $3,450 cash, $60 mont
IMMEDIATE POSSESSION
DICK BASSETT, Realtor
CH. 5057 CH. 431

3-Bedroom Brick Bungalo
LOVELY LOT, 60x185
$12,600
This attractive home, still occup by original owner, has been wonderf cared for and many improvements ad Living room approx. 12x18 with f place, cheerful dinette, modern equip kitchen, attractively finished with tique pine cabinets decorated with Pe Hunt design. 2 cheerful bedrooms bath on 1st floor, large bedroom storage room on 2d floor. Autom gas heat, rock wool insulation, sto sash, large screened porch, overlook beautiful rear yard (property fenced).
Drive out Lee Blvd. beyond 7 Corne to Westmoreland Rd., turn right Westmoreland to Jackson Ave. and ½ block to property.
SHOWN TODAY, 2:30 TO 6 P.
713 JACKSON AVE.
FALLS CHURCH, VA.
DICK BASSETT, Realtor
CH. 5057 CH. 431

Continued on Following Page

Sale, Suburban Houses 67
Continued From Preceding Page

VIRGINIA

Overlooking Washington
A beautiful view of Washington from this attractive frame bungalow, located in N. Arlington, contains living room, dining room, kitchen equipped, bedroom and rear porch; large lot approximately 50x124; convenient to Pentagon, schools, shopping and bus transportation. Full price $8400, down payment $1500, balance payable $78 per month.
AL BAKER & SON
Realtors
116 S. St. Asaph St., Alex., Va.
Eves. & Sun., phone TE. 7343, AL. 6644

OPEN TUESDAY 1:30 TO 5:30
2 New Stone Homes
BEAUTIFUL PINECREST
ABOUT ¾-ACRE LOT
4 Bedrooms Each
(ALL ON ONE FLOOR)
Beautiful sturdily constructed, vacant and ready for your occupancy. Beautiful large de luxe kitchen, 2½ and 1½ tile baths; 2-car garages.
To reach from Pentagon—Columbia pike to Route 620 (on left just beyond Waterfalls, after Baileys Cross Roads), turn left exactly 1 mile to properties and open sign.
ROMYE LAMBORN,
Realtor
1601 S. Arlington Ridge Rd.
JA. 2484 GL. 3711

NEW!
Charming brick colonial with bay windows, 6 spacious rooms, including 3 bedrooms, plus side screened porch, ½ tile bath on first floor; full basement, recreation room with fireplace, ½ bath roughed in. Conveniently located in North Arlington.
ARLINGTON REALTY CO.
GL. 1900 2204 Wilson Blvd. OX. 4123

NEAR DEL RAY
Beautiful semidetached brick in a nice location; has living room, dining room, kitchen on 1st floor; 2 bedrooms and bath on 2d floor; recreation room in basement; convenient to school, shopping and transportation. Full price, $9,450; down payment $2,040, balance like rent.
AL BAKER & SON
REALTORS
116 S. St. Asaph St., Alexandria, Va.
Open Evenings and Sunday.
Phone TE. 7343, AL. 6644

AL BAKER OFFERS
Attractive semidetached brick in a nice section of Alexandria with large corner lot; contains living room, dining room, equipped kitchen, on first floor; 3 bedrooms and complete bath on 2d floor; full basement, oil heat; decorated throughout. Full price $10,500. Terms may be arranged.
AL BAKER & SON
116 S. St. Asaph St., Alexandria, Va.
Eves. and Sundays, TE. 7343, AL. 6644.

Naval Officer Transferred
enables us to offer this beautiful suburban property conveniently situated in beautiful section of northern Va.; spacious grounds, beautiful shrubbery and large 6-rm. house with oil heat; and det. garage. This ideal spot for country living and city conv. Exc. agent, Dixie Realty Co., NA. 8880.

Dunn Loring. 5 Bedrooms, 2½ Baths, on 5 Acres
This older type frame home has just been modernized at a cost of $7,000; first floor, large living room, stone fireplace, massive dining room, equipped kitchen with large pantry, full tile bath with built-in shower; 2nd floor, 5 bedrooms, full tile bath with shower; expansion attic; ½ basement with outside entrance, c. h. w., ½ bath; Old Dominion car stop at corner of property.
CLARENDON REALTY CO.
OX. 1967. CH. 8346.
3134 10th ST. NORTH.
Office Open Until 9 P. M.

Virginia Brick Home, $8,950
Yes, $8950 is the full price for this 5-room and bath brick home, with full basement, oil heat, just redecorated and now vacant; small down payment and balance like rent. Call till 9, OX. 0017.
Harrington Realty Co.

$1,500 DOWN
With immediate possession buys an attractive asbestos shingle home, built for your comfort, consists of spacious living room, large kitchen, equipped with electric stove and refrigerator, 2 bedrooms and full bath; stairs leading to attic for 2 additional rooms; Venetian blinds, steel casement windows and screens throughout; utility room, with oil heat and laundry tubs; nice sized lot, approximately 60x100. Full price $9000, down payment $1500, balance like rent.
AL BAKER & SON
Realtors
116 S. St. Asaph St., Alex., Va.
Eves. & Sun., phone TE. 7343, AL. 6644

IMMEDIATE POSSESSION
VACANT
$2000 down buys this charming 2-story home; move right in; liv. rm., dinette, kit. equip.; 2d fl.—2 bedrms., tile bath; c.-a.c. heat; beau. wooded corner lot. Price $9950.
NORTH ARLINGTON
Cape Cod brick. Liv. rm., din. rm., kit. equip., 1 bedrm., bath; 2d floor, 2 bedrms.; full basement with recreation rm. and bar; c.h.w.; lot is 50x185; detached garage. $12,950.
BUNGALOW
$1,925 down will buy this charming home with liv. rm., equip. kit. and 2 bedrms. and bath, utility rm.; coal a.-c. heat; 2nd fl. unfinished. Large lot. $9250.
ALEXANDRIA, VA.
Brick, semidetached. Living rm., din. rm., equipped kit.; 2d floor, 2 bedrms., tile bath. Full basement with playroom for children; oil a.-c. heat; corner lot. $9,500.
We have numerous listings in all price fields. Consult us before buying. If we don't have it we'll get it for you.
JOHN B. MILBURN
OW. 7978. OX. 1304.

$8,950—3 Bedrms.—$8,950
EXCELLENT LOCATION
This 6-room asbestos shingle home is located ½ block from Wilson Blvd.; near Clarendon, two schools nearby, shopping just around the corner, ½ block to bus. No basement; needs some decorating but for convenience and investment possibilities it is Tops! Possession with settlement. Easy terms.
ENZOR REALTY
3501 Washington Blvd.
CH. 1000. OX. 2234.

TODAY'S BEST BUY
WELLINGTON PARK ESTATES
Beautiful Ranch-Style Ramblers. 3 Bedrooms, healthful Radiant heat. Large lots. 3 Model houses open until 8 p. m. Reasonably priced at $15,950.
To reach—Drive straight down Mt. Vernon Memorial Blvd. approximately 3 miles below Alexandria, to Wellington rd. and Mt. Vernon Volunteer Fire Department sign (½ mile past overhead stone bridge), then turn right and go straight ahead for about 2 blocks to large Wellington Park Estate sign, right to sample houses.
Colonial Investment Co.
815-817 9th St. N.W.
RE. 6650

... better homes in Va. Call CH. 4733.
EDWARDS REALTY CO.

BEAUTIFUL SHENANDOAH VALLEY
85 miles to D. C. in the friendly little town of Tom Brook, Va., on the valley pike. 15 acres, 13 in bearing apple orchard. 8-room frame, a.-c. heat, new house condition; barn, 2-car garage, and other outbuildings. Schools and shops nearby. Prompt possession.
L. McGEE KING, Realtor
GL. 5273. OX. 0300. CH. 5508.

LOW RAMBLING HOUSE
ON OVER 2 ACRES
Owner-built and 96-ft. long, this unusual stone front house has much to recommend it. The living-dining room is 14x43 with bright cheerful windows and a stone fireplace. The master bedroom is 16x19, the other two bedrooms are 12x14 and one of them has, in addition, a dressing alcove. There are one full bath and 2 half baths. The recreation room is an above-ground continuation of the house and is 24x24 with windows on 3 sides; the kitchen is equipped with range, refrigerator, and built-in cupboards and catches the morning sun. The furnace is oil fired, and the venetian blinds go with the house. Pleasantly situated among good neighbors, 10 miles from Washington. Price $22,000; $10,000 down.
MASON HIRST
EXCLUSIVELY
Annandale, Va., at the end of Columbia Pike. Phone AL. 3812. Closed Sundays.

Sale, Suburban Houses 67

VIRGINIA

½-ACRE
Beautiful old trees, new 3-bedroom colonial with 26-ft. living room. Excellent fireplace, 30-ft. screened porch, large dining room, and very good equipped modern kitchen; full basement, oil h.-w. h., attached garage. Excellent terms. Priced to sell quickly, $17,750.
JNO J. LOFLIN
2420 Wilson Blvd., Arl. GL. 4312.

CLOSE IN
3-bedroom, 2-bath Colonial home, center hall, large living room, dining room, kitchen equipped, den; 2nd floor, 3 lovely bedrooms, 2 baths; floored attic; full basement, automatic heat; attached garage. Absolutely new condition. Lovely yard.
L. McGEE KING
1361 Wilson Blvd.
GL. 5273. OX. 0300. CH. 5508.

OPEN TODAY
2 P. M. TO 6 P. M.
WILLIAMSBURG BRICK
Near Washington Golf and Country Club
This charming home, custom built 7 years ago, is exceptionally well constructed and has large sunny rooms; located within one block of bus and a short walk to a grade school; it is in a highly restricted area of individually designed homes; rooms include on the first floor, entrance hall, living room (13x22) with an unusually attractive Colonial fireplace, and French doors opening on a large screened porch; spacious dining room (12x14), breakfast room (which can easily be converted into a first-floor half bath if you prefer it), kitchen equipped with range and a practically new 10-cubic-foot refrigerator; on the second floor there are 3 spacious bedrooms (each of which will accommodate twin beds) and de luxe tile bath; the basement with half bath is above ground in the rear and has full-length windows; offers tremendous possibilities for a recreation room or a man's hobby room; features include heavy slate roof, rockwool insulation, copper plumbing, storage attic and built-in garage. Since the owner must leave town this week, it is priced for immediate sale at $21,500.
Directions to Reach—Out Lee Highway to Glebe rd., right on Glebe rd. past the Washington Golf and Country Club, continue on Glebe rd. to N. Vernon st., right on N. Vernon to 3822 at our "open sign."
George Mason Green Co.
EXCLUSIVE AGENTS
2840 Wilson Blvd., Arlington, Va.
CH. 3838. Eves., GL. 6615.

COLORED—IMMEDIATE POSSESSION; 5-room semidetached brick, bath, full basement, located in Arlington. B. J. CRIVELLA, INC., 3418 14TH ST. N.W. DAYTIME, AD. 0600. EVES., TE. 8642.

Farms, Land, Sale 70

MARYLAND

200-ACRE DAIRY FARM
in upper Montgomery County. Very productive land. 30-cow modern dairy barn, shipping to Washington market. W. MARSHALL WHITE, Route No. 1, Dickerson, Md.. Poolesville 2497.

Montgomery County, Md.
500 acres crop land and blue grass sod, supplemented by a 60 stanchion dairy barn, and supplemental buildings, necessary to a paying farm. This farm has been profitably operated for years by an absentee owner, through the services of a capable farm manager. New owner may purchase ½ interest in stock and equipment, and assume present owner's place in the farm agreement. The property is available at $55,000. Personal property by agreement on appraisal. For details and appointment to inspect call Mr. Smith, DE. 4101 office hours, Vienna 163J4 off hours and Sunday.
Frances Powell Hill
1608 20th St. N.W. DE. 4101

MONTGOMERY COUNTY
172-acre dairy or stock farm near Damascus on hard road; soil is very fertile and has been well farmed; all fields watered; 12 acres woodland; farm buildings consist of dairy barn with silo, stock barn and other necessary buildings; frame house in good condition, includes living room, dining room, kitchen and ½ bath downstairs with 4 bedrooms and full bath upstairs; electricity, running water and oil hot-air heat. This farm is well worth its price; large 1st trust commitment insures easy financing. For appointment to inspect, call Mr. Myers, MI. 4311, evenings, VI. 8260, Ext. 166.
JAMES L. DIXON & CO.
1739 Conn. Ave.
Exclusive Agents

VIRGINIA

SHENANDOAH VALLEY
101 acres, good land, located in popular Shenandoah Valley, consisting of 75 acres crop land, 26 acres pasture, fully equipped large bank barn, 7-room house, fenced and cross-fenced for stock raising, 2 brooder houses, one hen house, large silo; plenty of water; machinery may be bought if desired. Attractively priced; a good investment for a retiring person. For further information write John Stickley or call
A. H. BROOKS
204 Schmitt Bldg.
3016 Columbia Pike, Woodstock, Va.
CH. 5100, OX. 0626

15 Miles From Washington
on good roads, near Fairfax, Va. Consists of 45 acres, about ½ wooded; includes old 7-room house which has modern conveniences except bath; barns, corn crib, chicken houses and utility building. The price of $10,500 is less than actual value of land. $5,000 cash.
G. C. KEELER, Realtor
2018 Mt. Vernon Ave., Alex., Va.
TE. 2760.

HAYMARKET
62½ acres; 7-room modern home in a beautiful setting; wonderful view; wide stream with fish; farm suitable for grazing.
L. McGEE KING, Realtor
1361 Wilson Blvd.
GL. 5273. OX. 0300. CH. 5508.

CHANTILLY
HERNDON ROAD
25 fertile acres improved by a 10-room, 2-bath brick residence with hot-water heat. A most comfortable home with limitless possibilities in a desirable community. Could also be used as a school or nursing home. For details call Mr. Smith DE. 4101 office hours, Vienna 163-J-4 off hours and Sunday.
FRANCES POWELL HILL
1608 20th St. N.W. DE. 4101

Farms, Land, Wanted 72

WANTED—FARMS, LARGE AND SMALL In Arlington and nearby counties. CHESTER COGSWELL, OX. 1633.

Lots for Sale 73

DISTRICT OF COLUMBIA

CORNER 16TH ST.
Near Roxanna rd. nw., Shepherd Park. Also beautiful inside lots, 50 to 100 foot frontage, any desired depth. Price, $3250 up. SHAPIRO, INC., ME. 1717; eves., CO. 9324 and TA. 7511.

MARYLAND

CHEVY CHASE, MD.
Convenient homesite with 83 ft. frontage on paved street, with all utilities in.
E. M. FRY, INC.
REALTORS
WI. 6740. 4628 East-West Highway.

NORTH WOODRIDGE
Near Kaywood shopping center; owner must sell lovely lot, all utilities, 65x110, in restricted community. This lot is a real sacrifice; $1900. UN. 2173, HY. 5517.

BUILDERS ATTENTION
SILVER SPRING, MD.
Opportunity to secure a small group of lots, 3 in 1 plot, 5 in another; all utilities, adjoining property, streets rough-graded in; one of the most popular subdivisions in Silver Spring; convenient to stores, schools and transportation; reasonably priced.
EXCLUSIVE WITH
A. J. KESSINGER & CO.
REALTORS
Kessinger Bldg., Silver Spring. SH. 4544.

Lots for Sale 73

MARYLAND

CHEVY CHASE
OWNER WILL SACRIFICE
Desirable lot, 8117 sq. ft., wooded with locust and wild cherry trees at end of quiet street, perfect for children, recreation center nearby; walking distance to stores, schools, churches; transportation one block. Call owner, WI. 5888.

LANHAM PARK
Just East of Lanham, Md.
(Out Defense Highway)
Beautiful Lots, 100x170 Feet
$750
If you are looking for a lovely homesite—a place well situated with beautiful trees and room for flowers, and a place where the kiddies can romp and play and still have such indispensable city conveniences as city water, electricity, telephone, mail service, train and bus connections—then come out to Lanham Park, one of Prince Georges County's fastest growing communities—where you can still get nearly half an acre of land for $750, with convenient terms if you prefer so that you can pay for your lot in small monthly payments.
Come out and look around. There is no obligation to buy—but we promise you will be impressed with the value offered and the activity here in Lanham Park.
BUILDERS' ATTENTION INVITED
Directions: Bladensburg Rd. to Peace Cross, turn right out Defense Highway 4½ miles to Pennsylvania Railroad overpass, cross overpass, continue ½ mile to large sign, "Lanham Park," at office on left side of Defense Highway.
OFFICE OPEN DAILY AND SUNDAY
10 A. M. UNTIL DARK
THOMAS F. HALLEY
Phone Hyattsville 0107 or Union 7649

$2,500 DOWN
Conn. ave. extended. 2 beautifully adjoining lots, approximately 19,000 sq. ft., possible 2d commercial. Owner moving out of town. For details call
EUGENE BERGER
DI. 8920

VIRGINIA

BELLEVUE FOREST—Wooded sites overlooking Wash. Golf Club. George Mason Green Co., CH. 3838; eves., GL. 3838.

BUILDERS ATTENTION
A group of 3 choice lots; 2 lots 60 by 118; 1 lot 81 by 118. $5,600.
Cornelius J. Weetman
OW. 0448. GL. 5296.

Acreage, Sale 75

MARYLAND

BEAUTIFUL wooded acreage, hills, dells, brooks; near Colesville pike; $250 down, $20 mo. No brokers. HO. 3321.

11 ACRES, all or part, located between 2 subdivisions, on East Wayne ave., Silver Spring, Md.; $3000 acre. H. F. Bieber, SH. 6565.

15½ ACRES
Ideal for low-cost subdividing; city water at property; 56 lots parallel Fowler lane at Lanham Heights; sacrifice price, $6500. UN. 2173, HY. 5517.

VIRGINIA

FAIRFAX COUNTY HOMESITE—High knoll overlooking valley; towering oak trees; 2 acres; $1500, $150 down, $25 a month. VERNON M. LYNCH & SONS, 7 miles out Columbia pike. AL. 5906. Closed Sunday.

FRANCONIA RD.
28 acres of level land, partly wooded with 1,000-ft. frontage on Franconia rd., includes structurally sound 6-room house but in need of modern conveniences. Excellent location for subdivision or housing development. Reasonable terms.
G. C. KEELER, Realtor
2018 Mt. Vernon Ave., Alex., Va.
TE. 2760.

Waterfront—Sale 75A

Buy During Off Season AND SAVE
A beautiful rambling 3-bedroom home with all modern conveniences. Has 15 acres of ground and a long water frontage. A show place and priced for quick sale.
E. M. FRY, INC.
REALTORS
WI. 6740 4628 East-West Highway.

Dogs, Pets, Kennels 76

BIRD CAGES (2), nontarnish finish, compl. with stands; $15 ea. or 2 for $25. DE. 2473.

COCKER SPANIEL, black, male; A.K.C.; 3 years old; $70. TE. 3118.

COLLIE PUPPIES—Champion sired. 9404 Worth ave., Silver Spring, Md. SLigo 6190.

GREAT DANES—Highly pedigreed, male, female, fawn and brindle. Reas. priced. R. D. Lindsey, Silver Spring 0398.

HOLLYWOOD KENNELS—Boarding; cocker spaniel puppies and stud service. TO. 5139.

KERRY BLUE TERRIER—Male, 1 yr. old; reg. A. K. C.; $30. WI. 4752.

LANDOVER KENNELS, boarding, stud service, indiv. runs, exc. care. WA. 6084.

Sale Miscellaneous 78

ABC IRONER—2 controls, $100; studio couch, $20; kitchen cabinet, $20; metal closet, 2 doors, $15. FR. 0603.

ACCORDION, piano, Hoehner "Lemar," 48-bass, 2½ octaves, black pearl and silver finish, with carrying case. Beautiful instrument in perfect cond. 6005 Welborn dr., Wood Acres, Md. OL. 0215.

ALUMINUM STORM WINDOWS for steel casement windows; never before has there been a storm window like this; beautifully designed to fit any steel or wood casement opening. For free estimate, phone WI. 9333 or WA. 6116, BETTER HOMES CO., 7218 Wis. ave.

ANTIQUES—Cherry sleigh bed, coil springs, innersp. mattress, $100; maple 4-poster, innersp. mattr., $75. OR. 0577.

ANTIQUES — Mantilla exquisite black Chantilly lace, genuine; Martha Washington sewing table, mahogany reproduction. CO. 5643.

ANTIQUE Hepplewhite sideboard, beautifully inlaid, $600. WO. 7188.

ANTIQUE PINE Dutch sink cupboard. OV. 1755.

BABY CARRIAGE, washer, studio couch, desk, $6 each. VI. 0782.

BABY CARRIAGE—Dark blue; good condition; mattress included; between $15 and $20. NO. 2411.

BABY CARRIAGE—Collapsible; two-tone brown; almost new; must be seen to be appreciated. LU. 4025.

BABY CARRIAGE, English type, with mattress, $15; playpen, $5. OR. 0577.

BABY CRIBS—$22.95; also others in stock from $26.95 to $33.95, featuring all hard woods, maple or wax birch or white finish with guaranteed all-steel nonsag springs; WETPROOF MATTRESSES TO FIT AT $11.95. Berger's, 3412 14th st. nw. DU. 3444. Juvenile Furniture Exclusively. Open evenings.

BABY stroller, adjustable for sleeping; folds up; reas. VI. 0969.

BASSINETTE—Large, blue; like new; $6. Phone AD. 2237.

BEAUTY SHOP EQUIP.—Hair dryers (3), dryer chairs (3), dresserettes (3); shampoo chair, desk, perm. wave machine, $500. VI. 9330.

BED, dresser, chestrobe, vanity, all walnut, $75; secretary, $40; dining room extension table, $15; 9 metal Venetian blinds 36x72 inch, $40; baby bathinette, $5. RA. 3450.

BEDS, twin Hollywood, excellent condition, $65. OR. 1618.

BED—Maple, double, including springs, $25. VI. 3387.

BED, Hollywood, innerspring, and dresser; $35. HO. 3109.

BEDS (2), double iron; brand-new mattresses, $20 and $30. AD. 1464.

BEDS—Complete Hollywood twin beds; practically new; $175. OW. 6407.

BEDROOM SUITE, 7-piece 18th century mahogany, box springs, mattress, $200 or best offer. EM. 8131.

BEDRM. suite, 6 pieces, walnut; ice box; lady's blk. coat, 16-18; reas. OW. 6065.

BEDRM. SUITE, mahogany; vanity, chest, bureau, bed, good cond., $150. AD. 0568.

BEDROOM SUITE, walnut, 7-piece, excellent cond., good quality. VI. 1559.

BEDSTEAD, modern, maple, double, brand-new; reas. CO. 0590 after 2 p. m.

BICYCLE, man; finest English make on market; Raleigh, brand new. HO. 0424.

BICYCLE—Girl's Elgin; pr. woman's hand-made riding boots, brand new, size 7; English saddle and bridle; man's riding boots, tennis racquets. CH. 0360.

BLANKETS, new; 2 all wool; never used. HO. 0506, Ext. 405.

BOOKSHELVES, small, $35; old Jenny Lind sewing rocker, $20; "Peter Hunt" 3-tier wall shelf, $75. WO. 2922.

BOX SPRINGS, Hollywood style, finer quality, with or without legs. UN. 7785.

CAMERA—Ciroflex, access., with Kalart automatic flash gun; $90. DU. 3506.

CAMERAS, photo and movie supplies, darkroom equipment; free instructions, expert service; written guarantee. Brenner Co., 933 Pa. ave. nw. RE. 2434.

CHESTOROBE, walnut, prewar, 60x17x37½ inches; wardrobe side cedar-lined; door-length mirror. RA. 4329.

CLOCK—Seth Thomas, mag. Colonial 8-day, chimes; perf. cond. $35. ME. 5043 before 8 or after 6.

CLOTHING—Coats, ladies' beaut. black, new, size 36-38; other coats, size 14; shoes, 4-4½B; reasonable. HO. 6806.

Sale, Miscellaneous 78

COAT, brown, squirrel trimmed, size 11; perf. cond.; reas. TE. 2427.

COAT, girl's maroon, beaver trim; 10-yr. size; like new; $15. VI. 2012.

COAT, gray wool, with wide tuxedo band of black Persian lamb, size 18. DU. 8683.

COAT, man's, med. size, exc. quality overcoat, worn 6 wks. Reas. HO. 4000, ext. 432, after 5.

COAT—Wave's; custom made; size 10-12. Call MI. 8603.

COAT—Hudson seal, size 10, good cond. $50. DE. 2588.

COAT—Lady's tan Chesterfield, size 16, prac. new. $30. EX. 4517 after 5.

COATS—Boy's overcoat, size 14; also girl's winter, size 12; good as new. UN. 1605.

COATS, lady's, blk. Persian trim, Harris tweed; metal bed, 2 rockers. CH. 2337.

COIL SPRINGS, never used; ceiling price $15.95, sell $10; innerspring mattress, like new, both double size. RA. 4329.

DEEP FREEZE, 8-ft., G. E.; $314.95. ABC SUPPLY CO., 1414 14th. HO. 1414.

DIAMOND BARGAINS that are impossible to duplicate—Lady's sol. ⅛ ct., $125; lady's ¾ ct., $150; lady's nice color 1 ct., $250; lady's 1¼ ct., imperfect, $250; lady's fine American-cut 1 ct., $290; lady's 1¾ ct., $390; lady's 1¾ ct., $475; man's perfect American cut 2¼ ct., slight color, $500; lady's fine color and cut 1¾ ct., $700; lady's perfect 2½ ct., $750; lady's American-cut 7½ ct., $2,500. These extremely low prices are made possible by our vast purchases of exceptionally fine gems from estates, banks, bankruptcy and sacrifice sales. You don't pay fancy prices or overhead here. Livingston & Co., 1423 H st. nw. ME. 3440.

DINING ROOM FURN., walnut veneer, consisting oblong table with 5 leaves, 72-inch buffet, 6 chairs, china closet. RA. 3843.

DINING ROOM SUITE, dark walnut finish, 4 chairs, china closet, buffet; $175. UN. 1563.

DOLL WARDROBE, fairy tale costumes, fine fabrics, hand-finished, beautiful doll. Order now for Xmas. UN. 3735.

DRY-CLEANING EQUIPMENT — Hoffman & Pantex pressing machine, 26 in. extractor, good cond. Reas. WA. 1400.

ELECTRIC restaurant table, including mixer, juicer, grinder, extra utensils; $350. EM. 2212.

ELECTRIC BLANKETS (2) G. E.; never used; blue; double size; $35 each. WI. 3169.

ELECTRIC GUITAR and amplifier, good condition. Call EX. 5790.

ELECTRIC STOVE, Westinghouse, 4-burner, deep well, insulated oven, $35. Apply 303 No. Oak st., Falls Church.

ENLARGERS (2) FOR AMATEUR PHOTOGRAPHERS, $15 EACH. OR. 3230.

EVENING GOWN, Ceil Chapman, white and green, strapless; size 14; worn once; will sacrifice. 3159 Adams Mill rd. nw.

FIXTURES, showcase, tables, chests, wall shelves, desk, swivel chair. Sunday and weekdays, 2 to 9 p. m., McLean Gardens Gift Shop, 3811 Porter st. nw., Adm. Bldg.

FUR, ¾ gray wolf coat; good cond.; $75. LU. 2801.

FUR COAT, leopard, full length, size 14-16. Highest offer. TE. 6588 after 4 p. m.

FUR COAT, silver fox, tail, bolero, size 12-14, practically new, $50. VI. 4484.

FUR COAT, genuine beaver; excel. condition, size 11; sac. for cash. CH. 0177.

FUR COAT—Brown squirrel, size 20. DE. 5190.

FUR COAT, mink (light color), latest style, size 14; sacrifice $1400; value, $4,500. TE. 1937.

FUR COATS—Large selection of beautiful furs. Trade ins accepted. Baskin Furs, corner 8th and G sts. nw.

FUR COATS, muskrat, ¾ length, size 12-14, $60; gray Persian paw, ¾ length, size 16-18, $50; both in very good condition. RA. 2348.

FUR COAT, raccoon, size 18 long, good, reas. HO. 4000, ext. 432, after 5.

FUR COAT—Hollander blended muskrat; size 14; good cond.; reas. EM. 8496.

FURS—Hat and muff, mink-dyed fitch; never used; reas. NA. 9683, Ext. 302.

FURS—Fine black Persian lamb coat, price $200; also sable-dyed fitch jacket, price $100; both size 12-14; excellent cond.; bargains. RA. 5334.

FUR SCARF—Red fox, like new, $25; lapin coat, sz. 12, $20; cloth coat, fur trimmed, $5; skunk bolero, $15. GE. 4490.

FUR fox jacket, cost $275, $125; latest style letout Jap. mink coat, size 14, never worn, orig. $2,100, $1,400. OW. 6407.

FUR JACKET, lynx, hip length, perf. cond. HO. 9222.

FURNACE—American Red Flash, with Sturtevant buckwheat blower and controls; excellent condition; $40. DE. 4882.

FURNACE and auto. stoker, also elec. water heater, $65. WI. 0631.

FURNACE, Mueller type, hot-air; $50. TW. 2163 before noon.

FURNITURE for living room, inclosed porch or den. TE. 2513.

FURN.—3-pc. liv. rm. suite; aqua mohair; 3-piece bedrm. set.; misc. tables and rugs, kit set. NO. 5925.

FURN.—Buffet, breakfast set, table and 3 chairs, Englander couch. HO. 6806.

FURNITURE—Occasional chair and table, lamp, Philco table radio, utility chest; reas., 1900 F st. nw. ME. 0540, ext. 605.

FURNITURE for 1-room apt., including twin beds, complete. HO. 7113.

FURN.—Studio couch, G.E. refrig.; kit. gas stove; radiant gas heater; garden tools. CO. 0710.

FURNITURE AND MISC. surplus of closing rooming house, piano, beds, rugs, chairs, vanity dressers, bookcases and little of everything. Can be seen at 2817 Conn. ave., Nov. 12-13-14, between 12 noon and 4 p. m.

FURNITURE—2 Hollywood beds, coffee table, mahogany secretary desk, liv. rm. chair, misc. items. HO. 0424.

FURNITURE, sofa chair, platform rocker, 3 end tables. Call TW. 2396, 10 to 4.

FURN.—Secretary desk, mahog., $47.50; easy chair, $7.50; 4-drawer matching chests, $9 ea.; Murphy Rollaway dbl. stl. bed and matt., $10; footstool, $1; Venetian blinds (3), white metal, 24x54, $4 ea. OR. 3230.

FURNITURE—Contents of 7-room Chevy Chase home; Frigidaire, $75; Norge range, $50; sofa, $25; solid mahogany buffet, serving table, $35 and $25; porcelain top kitchen table, $8; mahogany bureau, $25; office desk, $20; washing machine, $25; telephone table and chair, $4; porch flower boxes, $3. WO. 2804. 3919 Ingomar st. nw.

FURNITURE—Two mahog. dressers; excel. cond.; reas.; also black form-fitting coat, size 16; reas. MI. 7979.

FURNITURE—Set of hand-made Ecuadorean bamboo porch furn., 7-pc.; hand-made Guatemalan mahogany liv. rm. or porch, 8-pc.; mahogany office desk and chair; L. C. Smith standard typewriter (completely overhauled). Misc. lamps, chairs, kitchen utensils. CH. 0360.

FURNITURE SALE
Living room sofas, chairs, studio couches floor samples on sale at 30% to 40% discount.
Studio couches, $45 & up; sofas, $60 & up; Lawson chairs, $55; Lawson love seat in red plastic leather, $104; Lawson love seat in muslin, $79; Lawson chair in muslin, $55; Hollywood beds, all sizes complete with innerspring mattresses, $57.95 each; surplus feather pillows, $1 pr.; also reupholstered, unclaimed furniture, chairs from $35; sofas from $50 up.
2433 18th St. N.W.
OPEN DAILY UNTIL 9 P. M. FOR YOUR CONVENIENCE
HOFFMANN UPHOLSTERERS

GAS RANGES—All sizes; new, used. Acme Stove Co., 1011 7th nw. NA. 8952.

GAS RANGES, new, used, all sizes; $19.50 up; trade-ins accepted. Peerless Sales Co., 2237 Ga. ave. nw. DE. 5670.

GAS RANGE, A-1 condition, white porcelain table top, 4-burner, like new, $85. DI. 2389.

GAS WATER HEATER, new, auto. safety devices, $60. Petworth. 4326, 7th st. nw. RA. 2618.

HEATERS, new and used, oil, gas, coal, wood, elec.; lge. stock and variety. ACME STOVE CO., 1011 7th nw. NA. 8952.

HOLLYWOOD BED—Single; excellent condition. Reasonable. AD. 0454.

IRONER, EASY, GOOD CONDITION, $100. CALL VI. 7433.

IRONER, electric, table model, good condition, $20. OR. 3230.

LAUNDRY—Complete equipment. Apply 8 to 3, 35th and N sts. nw.

LINGUAPHONE RECORDS, Italian, complete set; new; $35. ME. 1167.

LIV. RM. set, $165; hall clock, $100; cedar chest, $30; nest tables, $60; china closet, $15. Lorraine. 3520 Conn. ave. Apt. 21. WO. 3869.

LIVING ROOM SUITE, 3-pc., slip covers, drapes; $56 for all. GE. 4526. 5408 5th st. nw., Apt. 1.

LIVING-RM. SUITE, 3-pc., $75; dble. bed springs, $15. VI. 9133.

LIVING ROOM SUITE, 3-pc., slipcovers; good condition. RA. 2552.

LIVING ROOM SUITE, 2-piece wine, practically new, $150; 2 pairs of wine draperies, $10. FR. 9269.

LOVESEAT, blue damask; excellent condition; $50. OL. 5165.

LUMBER, used. Enough for 5-rm. house, incl. doors, windows and screens. [illegible] bet. 9 & 12 a. m. or 5-10 p. m.

Sale Miscellaneous 78

MICROSCOPE, Ernest Leitz, mechanical stage, sub stage, 3 eye pieces, 3 objectives, oil immersion lens, $115. OW. 6733.

OFFICE DESKS, USED
From $19.50 up. Also complete line of used chairs, files, tables, safes, etc. H. BAUM & SONS, 616 E ST. N.W.

OVERCOAT, brown wool, Winter-tex, size 36, like new. GE. 2517.

PAINTING CONTRACTORS—Paint spray unit, portable, consisting of 2½x2½ compressor, 1 hp. motor (AC-DC), storage tank, paint tank, guns and hose. LU. 3830.

PIANO-ACC, 12 bass, and case, $40. WO. 7023. 4643 Brewer pl. nw.

PIANO, baby grand, Milton, good cond.; $350 or less. Must sell. AD. 5477 after 6.

PIANOS—SEE THE NEW LESTER BETSY ROSS 64 SPINET. A BEAUTIFULLY STYLED SMALL PIANO OF JUST THE RIGHT SIZE FOR VERY SMALL ROOMS OR APARTMENTS. PRICE $359 ON TERMS. PLACE YOUR ORDER FOR ONE NOW. ONLY AT THE JORDAN PIANO CO., 1015 7TH ST. NW. (JUST ABOVE THE LIBRARY.)

PIANOS FOR RENT
New and slightly used consoles and spinets. Money paid as rental applied on purchase price if you decide to buy later (up to 6 months limit). Phone NA. 3223. JORDAN PIANO CO., 1015 7th st. nw. (just above the library).

PIANO—Lester Betsy Ross spinet; best offer over $550. EM. 2212.

PIANO—Chickering square grand, rosewood, in excel. cond.; $350. RA. 2348.

PIANOS—Steinway and other fine make grand pianos, either like new or completely rebuilt; new piano guarantee with each instrument; all reasonably priced. Colonial Piano Shop, 1104 9th st. nw. NA. 4870.

PIANOS—Spinets, apt. uprights and medium size uprights; some especially fine instruments in this group; all guaranteed, all reasonably priced; also several practice pianos, $125 to $145, reconditioned, tuned and delivered. Colonial Piano Shop, 1104 9th st. nw. NA. 4870.

POKER TABLE, large, folding, excellent condition. GE. 2517.

POOL TABLE, regulation size, $40. AT. 6291.

PORCH FURNITURE—3 wicker chairs, 3 occasional chairs, glider, reas. WI. 1172.

PRINTING equipment; complete job. 2004 Georgia ave. nw. DU. 9600.

RADIOS—Truetone AC and DC, 6 tubes, short wave attachment, table model, $20.00. Philco 4-tube table model, AC. only, $15.00. MI. 2205.

RADIO-PHONOGRAPH comb.; RCA export tropic Model QU5; $113. OR. 4171.

RADIO, Philco table model, radio-phonograph, plays (12) 10-in. or (10) 12-in. records; walnut finish, walnut record cabinet which holds 24 albums; $120 for both or best offer under. OW. 2743.

RADIO, recorder and phonograph combination (new portable), thorough demonstration; best offer. GL. 4609.

RADIO, recorder and phonograph, new portable; thorough demonstration. GL. 4609.

REFRIGERATOR and gas stove, both 1 yr. old, apt. size. OV. 5436.

REFRIGERATOR, GM, 7 cu. ft., good running condition, $75. DI. 2389.

REFRIGERATOR — Westinghouse, good condition. Approximately 5.7 cu. ft. EM. 0181.

REFRIGERATORS—Thoroughly recond., guaranteed, 4½ to 12 cu. ft. Real bargains. Brookland Refrigeration Co., 2813 12th ne. CO. 3228 or DU. 6655.

REFRIGERATOR, Gas Servel Electrolux, 5 ft.; perfect condition; $100. WO. 4263.

REFRIGERATOR—Gas, Servel; 4 cu. ft.; perf. cond.; reas. GL. 7330.

REFRIGERATOR—Norge elec.; excel. condition; $135. TE. 8642, GE. 8954.

REFRIGERATOR, apartment size; excellent condition; $75. NO. 0740.

REFRIGERATOR, Leonard, 4-cu. ft., completely reconditioned. CH. 3156.

REFRIGERATOR, late model Coldspot, 9 cu. ft. $145; Servel 5 cu. ft. $65; Westinghouse 5 cu. ft. $65. All excel. cond. SH. 8436.

REFRIGERATOR, Servel, gas, de luxe, 1946 model, 6 cu. ft., excellent condition. GL. 4362.

RIFLE—Marlin Model 81; .22 caliber; bolt action; excel. cond.; $25. TA. 7136.

RING, Marquis 15 diamonds, 2.10 carats. Appraised value $925. No reas. offer refused. No dealers. Vienna 12-W-12.

ROLLER SKATES—Hyde Athletic, lady's, white, size 5; excel cond. LU. 0561.

RUGS—Rare collection of beautiful Turkish antique rugs, 10 pcs. in all, reasonably priced. No dealers. For appointment call WO. 8574 after 5 p. m.

RUGS, Persian, new; sizes from 6.9x5.7 to 5.1x4.2. Reasonable prices. WA. 4355.

RUG AND PAD, 9x12, Mokark, red oriental design; excellent condition; $100. TE. 1841.

RUG, solid blue wool, 9x13, with cushion, $70. OV. 3190.

SAFES—One excellent, very large, new, "A" label, at sacrifice, account slightly shopworn. Also 2 used "A" label safes at sacrifice. These are exceptional value to Jewelers as they meet requirements for Jewelers' Block Insurance. Many other safes and chests, new and used, large, small. Low prices. The Safemasters Co., 2304 Penn. ave. nw., RE. 6011.

SAXOPHONE, Conn, E flat alto; in good condition. EM. 2066.

SEVERAL items from 1-bedroom apt.; also baby carriage. GL. 9147.

SEWING MACHINE SALE—Singers, consoles, portables, treadles, some like new, all guar.; 50 avail. for rent, immed del.; Repairing all makes. Sewing Machine Exchange, 2412 18th st. nw. CO. 3245.

SHEET METAL equip., shears, brakes, lock formers, etc.; manual and power operated. Industrial Sales Co., ME. 1477.

SIDE-OVEN gas range, Tappan; 4-burner upright; $25 cash as is. Mr. Lloyd, 1423 Foxhall rd. nw. WO. 2944.

SLIDE RULE, K & E LOG LOG DUPLEX DECITRIG; MINUSA COMPASS SET, both brand-new; SMALL DRAWING SET; complete group, $30. DU. 8159

SODA FOUNTAIN, 10 ft., with automatic carbonator, French marble counter; excellent condition. Everly's Drug Store, Mt. Jackson, Va. Phone Mt. Jackson 43.

SOFA, 85-inch length, beautiful wine colored silk brocatelle, Chippendale style with one full-length down-filled cushion. $125. Also mahogany end table and coffee table. SH. 8272.

SOFA BED, beige upholstery, used 10 mos., $50. TE. 3138.

STENOTYPE machine, like new, $75; Metronome, prac. new, $5. FR. 8927.

STORM windows, size 44x40½, for steel casement windows. WA. 1079.

STOVE, 6-burner, with oven and steam table with 3 covers. Will sell very reas. 818 Rhode Island ave. nw.

STOVES, cooking, heating, new-used (oil, coal, kerosene, gas, wood, electric); large stock and variety. ACME STOVE CO., 1011 7th st. nw. NA. 8952.

STOVE, lge. Oriole, table top, auto. lighter, like new, $150. Vac. sweeper, $10. Maple settee, $10. Chase lounge, $30. Good mattr. TE. 8642 or GE. 8954.

STOVE—Gas, apt. size; good condition; $20. Call GL. 7658.

STUDIO COUCH—Upholstered; maroon; good cond.; $25. TR. 0366.

SUN LAMP, G.E., standing floor S-1 model; like new; $25. GL. 1422, 9 to 6 p. m.

TABLE CLOTH—Hand-crocheted; never been used. GE. 8825.

TOASTMASTER (G.E.), unused, prewar, $18 cash. TE. 7024.

TOYS—Wagon, large, with removable sides, $9. Spalding's figure ice skates, size 3½, $5. Lionel electric train, assorted equipment, $25. Bicycle—large, 26 in., $15. WI. 1172.

TUXEDO—Double-breasted, gros-grain; size 39; excel. cond.; $25. GL. 5073.

VACUUM CLEANER, G.E., good condition, $20. VI. 4484.

VAC. CLEAN, Electrolux; dble. spgs. & mattrs.; like new; reas. SLigo 5090.

VAC. CLEANERS (2), G. E.; 2 elec. hand sweepers. TE. 8642, GE. 8954.

VENETIAN shades (2), 79x54; Axminster carpet, 9x12. AD. 1143.

WARDROBE trunk, large, excellent condition; $25. DE. 6400, ext. 119.

WASH. MACHINES (2), wringer type, new, "One Minute;" $114.95 & $129.95. ABC Supply, 1414 14th. HO. 1414.

WASHING MACHINE, Bendix standard; guarantee; pvt. party; $125. CH. 4610.

WASHING MACHINES
Wringer washers; brand new; immediate delivery. Terms. LIVINGSTON APPLIANCE & RADIO CO., 4409 So. Capitol st. TR. 3856.

WE BUY AND SELL
DIAMONDS, JEWELRY, LUGGAGE, BINOCULARS, CAMERAS, FURS, SHOTGUNS, RIFLES, MUSICAL INSTRUMENTS, TYPEWRITERS, LEVELS, TRANSITS, MICROSCOPES, ETC. PAWN TICKETS.
Established 1911
TENDLER'S
PAWNBROKERS SALES CO.
913 D ST. N.W. ME. 9339.
FREE PARKING

Miscellaneous Wanted 79

ANTIQUE JEWELRY, silver, diamonds, dental gold, old watches. We pay cash. SCHILLER'S, E st. at 9th st. nw.

Miscellaneous Wanted 79

ANYTHING and everything bought in household furnishings, all kinds of stoves. DI. 8236 or LI. 0823.

BOOKS bought and sold of all descriptions. We need your books. Highest possible cash prices paid.
DISTRICT BOOK STORE
721 9th St. N.W. ME. 5995.

CAMERA—Leica Contex or other 35-mm. type, with or without accessories, urgently wanted. RE. 2434, Mr. Weiss, 10-6 p.m.

DOBERMAN-PINSCHER—15 mos. old; male, black, tan markings; champion bred; AKC reg., papers available; $100. Call SLigo 7422.

FURNITURE—Good, clean cond.; stoves. Highest cash prices. I. C. Furniture & Stove Co., 1353 H st. ne. TR. 1032.

FURNITURE WANTED AT ONCE—Better grade furniture and household effects. Will buy odd pieces or entire home. Please call Mr. Gray, NA. 2679. 916 New York ave. nw.

FURNITURE bought, bedroom, living room and dining room. Also electric refrigerators, washing and sewing machines. RA. 7922, any time.

GOLD OR PLATINUM JEWELRY, silverware and gold teeth, any condition; we pay cash. A. KAHN, INC., 55 years at 935 F st. nw.

MEN'S CLOTHING
1924 14th N.W. We will call. DU. 9375.

OLD SILVER—High prices paid for old and discarded silver, regardless of condition. LOUIS ABRAHAMS, 733 13th nw.

PIANO—Would like to purchase good used piano. Evenings, RE. 3672.

PIANOS WANTED—Colonial Piano Co. pays highest cash prices. Phone NA. 4870 for courteous appraisal.

PLUMBERS' BRASS
Scrap iron, scrap copper, lead, scrap aluminum. Highest prices paid.
WASH. RAG & BAG CO.
215 L St. S.W. DI. 8007

SEWING MACHINES
Highest prices for all makes and styles of sewing machines. RE. 1900. RE. 2311.

SEWING MACHINES — Highest prices paid. Mr. Larry, EX. 6844.

STOVES & ICEBOXES—ACME STOVE CO., 1011 7th st. nw. NA. 8952.

AM INTERESTED in buying silverware, in any condition; jewelry; bric-a-brac; china, fancy cups and saucers.
DORA KRUPSAW MILESTONE
1335 G St. NW. (Nr. 14th). ME. 6079.

WASHERS and ironers, regardless of condition. WA. 6542.

Coal, Fuel Oil, Wood 80

FIREPLACE LOGS, oak, seasoned; cord or ½ cord; any length; prompt delivery; guaranteed satisfaction. RE. 3931.

WOOD, seasoned oak and pine fireplace and stove lengths; ¼, ½ and cord. Immediate delivery. ALASKA COAL CO., NA. 5885 or CH. 7700.

FIREPLACE LOGS, seasoned, dry; any length; immed. deliv. Fairfax, Va., 310.

Farm and Garden 81

THE WOODSMAN.
Lawns—Trees—Shrubs.
Pruning—Feeding—Treating.
FREE ESTIMATES. CH. 6641.

Farm Machinery 81A

TRACTORS—TRAILERS
Everything for the farm. Owner must sell in 30 days. PA. 2190 after 6 p. m.

Trailers, Sale 82A

TRAILER, ½ ton, 2-wheel, with wooden body. WO. 5842.

IT'S NOT WHAT WE SAY! BUT OUR SATISFIED CUSTOMERS! Give us a trial before you BUY or SELL your trailer.
WE PARK ALL TRAILERS WE SELL
TRAILER SALES, INC.
2800 Jefferson Davis Highway
U. S. Route No. 1 JA. 1463
"Across the Potomac From Washington"

PALACE house trailer, 18 ft., furnished, good condition; electric brakes. Price, $850. Call SH. 5467.

HOME TRAILER COACHES
BUILT BY WORLD-FAMOUS MANUFACTURERS
SCHULT, TRAVELO, HOWARD AMERICAN ZIMMER
EASY TERMS, ONLY ⅓ DOWN BALANCE PAYABLE LIKE RENT
Open eves. and Sun. till 9 p. m.
American Trailer Co., Inc.
4030 Wisconsin Ave. N.W.
WO. 3231.

Automobile Loans 83

AUTO LOANS—Cars, trucks, taxis, up to $2,500. Most reasonable rates.
ECONOMY FINANCE CO.
3124 Georgia Ave. RA. 1060.

Automobiles, Sale 84

BUICK—1941 Super 4-Door; all accessories; 1st class condition; passed Va. inspection; $1,429; privately owned. FA. 1705-J.

BUICK—1941 Roadmaster Sedan. Radio and heater; excellent tires; $1700. OR. 2687.

BUICK, 1939 2-door; $795.
JOHN S. REESE
1114 Half St. S.W.

BUICK 1947 Roadmaster 4-door, black; slightly used. Completely equipped. Priced for quick sale; $3,200. SH. 7362.

BUICK—'41 De Luxe Sedanette; excellent condition; complete; $1500 cash. Telephone GLebe 0170 or RE. 7400, ext. 61337.

BUICK—late 1947 Roadmaster Convertible; compl. equipped; $3,250. AT. 9723.

BUICK, 1940 4-door; $795.
JOHN S. REESE.
1114 Half St. S.W.

BUICK—1940; good tires; looks nice in good shape for $950. Phone LI. 8799.

BUICK—'46 Super Conv. 11,000 mi.; white sidewall tires; r., h.; orig. owner; best offer under $2,800. DE. 8455.

BUICK—1941 Special 4-door sedan; new rings, transmission, clutch; completely reconditioned. Original owner. $1,300 or best offer under. EM. 6739.

BUICK—'39 2-dr., r., h., seat covers, good tires, exc. condition., $950 or best offer under. VI. 3554.

BUICK, 1939
4-Door. Radio and heater; beautiful 2-tone gray finish; new rubber; motor and interior excellent. Terms and guarantee. Down payment, $418. Total, $945.
FRANK SMALL, JR., INC.
215 Pa. Ave. SE. LU. 4343

BUICK, 1941
Super Convertible. Radio and heater, new top, good tires, $1,295.
Arlington Auto Exchange
1620 Wilson Blvd. OWens 7888.
Arlington, Va.

BUICK—1942 Century Sedanette. Very good condition. Motor completely overhauled 2 mos. ago. Cash only. $650. Terms. OV. 3989.

BUICK—1939 club coupe, excellent condition, original black paint, 4 new tires, heater, radio; $950; privately owned Call VI. 8260, ext. 57.

BUICK, 1939
4-Door. Radio and heater; shiny original black finish; motor and tires like new. See this one today; 30-day warranty. Down payment, $398. Total, $925.
FRANK SMALL, JR., INC.
215 Pa. Ave. SE. LU. 4343

CADILLAC—1946 Fleetwood Sedan, Mod. 60 Special. Hydramatic, radio, heater, plastic seat covers, many extras; brand-new Double Eagle nylon 6-ply whitewall tires. Condition perfect. Price $4660. Phone owner Tuesday, day or evening, FAlls Church 2155-J.

CADILLAC—1933 sedan. This car passed D. C. inspection. Very clean; 6 wheels; needs some work. First $125 or best offer under takes it. Phone LI. 9687, 9 to 10 a. m., or 6 to 7 p. m.

CADILLAC—1941 model (62) de luxe 4-door sedan, spotless interior and beautiful maroon finish. If you are looking for a car with that smart appearance and a motor in A-1 condition, this is it. Priced below the market, at only $2,100.
Mayflower Motors, Inc.
Washington's Oldest and Largest Lincoln-Mercury Dealer
1125 15th St. N.W. RE. 0303

CADILLAC—1941 Sedanette, "61," $1,495. Between 9 and 5. DI. 3277, MR. ARMSTRONG.

CADILLAC—1941 model 62 convertible; original black finish, immaculately clean with two-tone leather and low mileage. Your inspection will convince you that above is true. Our warranted price only $2,350.
Mayflower Motors, Inc.
Washington's Oldest and Largest Lincoln-Mercury Dealer
1125 15th St. N.W. RE. 0303

CHEVROLET—1946 Fleetmaster 2-door Sedan; maroon, 4,317 miles. TA. 6924.

CHEVROLET—1936 4-door Sedan; new motor; $260. GL. 5260.

CHEVROLET—1934 Sedan, immaculate condition, perfect throughout, $325. Williams, 1929 R. I. ave. ne. AD. 8344.

CHEVROLET—1937 4 dr., new clutch, brakes relined, new rings; good running condition, $495. WA. 9733.

CHEVROLET—1946 Fleetline Aero, blk.; radio, heater; completely equipped; like new throughout; 9750 miles; $1,900. VI. 7392.

CHEVROLET—1941 de luxe convertible, excellent condition; radio, heater. ME. 6947.

Automobiles, Sale 84

CHEVROLET—1939 2-Door Sedan. New motor, radio and heater; $750. UN. 7921 after 4 p. m.

CHEVROLET 1942
Master de luxe 2-door; heater, radio, clean interior, good motor. A good buy at $1065.
FRANK SMALL, JR., INC.
1301 Good Hope Rd. S.E. LI. 2076

CHRYSLER—'41 4-door sedan; radio and heater; seat covers; exceptionally clean, perfect mechanical condition. Original owner. $1,250. No dealers, please. TA. 7765.

CHRYSLER—1941 sedan, in perfect condition; $1095. AD. 0816 between 10:30 a. m. and 2 p. m.

CHRYSLER—1946 Windsor 6 4-door sedan, 9000 miles; heater, seat covers; excellent condition; $2400, reasonable. DU. 1530, weekdays, 9 to 5, Mr. Wong.

CROSLEY, '47 conv'te.; like new; 6000 mi.; perf. cond. $900. GL. 5245, aft. 5.

CROSLEY—1947; 4-cylinder, with heater; two-tone blue; $785. GL. 2694.

DE SOTO 1941
Four-door sedan; radio, heater, seat covers. A beautiful car at a very special price, $1095.
FRANK SMALL, JR., INC.
1301 Good Hope Rd. S.E. LI. 2076

DE SOTO, 1946
4-Door Custom Sedan. Radio and heater, $2,145.
Arlington Auto Exchange
1620 Wilson Blvd. OWens 7888.
Arlington, Va.

DE SOTO 1940
Four-door sedan, original black finish; radio, heater, spot light, clean throughout; two to choose from; mechanically they are excellent; 30-day guarantee; $1045.
FRANK SMALL, JR., INC.
1301 Good Hope Rd. S.E. LI. 2076

De SOTO, 1941
Club Coupe. Radio and heater; brilliant original black finish; tires and motor excellent. Terms. Down payment, $448. Total price, $1,295.
FRANK SMALL, JR., INC.
215 Pa. Ave. SE. LU. 4343

DODGE—1947 4-door sedan; heater, defroster, seat covers; low mileage; $2,250. NO. 4129.

DODGE, 1946
4-Door Custom Sedan. Radio and heater, $2,045.
Arlington Auto Exchange
1620 Wilson Blvd. OWens 7888.
Arlington, Va.

DODGE—1940 4-dr., radio, heater, and low mileage. GL. 9006.

DODGE—1941 Convertible. Here is that popular 5-passenger all-weather car. Original black finish, new top and its automatic. Excellent motor and tires, radio and heater. Price reduced to $1445, only $485.
COAST-IN PONTIAC
407-427 Fla. Ave. N.E. AT. 7200.

DODGE, 1938
Coupe; beautiful blue finish; excellent rubber, motor completely overhauled, just passed D. C. inspection; terms and 30-day warranty. Price, $745.
FRANK SMALL, JR., Inc.
215 Pa. Ave. S.E. LU. 4343

DODGE—1936 4-door de luxe sedan, excellent condition, low mileage. Call ME. 1705.

DODGE—1936 4-door sedan, 6 wheels, new seat covers and heater; $375 or best offer under. HO. 3753.

DODGE — 1940 De Luxe coupe; newly painted, r. & h., good tires; one owner; $1,075 or best offer under; terms if desired. WI. 9257.

DODGE—1947 custom 4-door sedan; low mileage, extras; $2250 or best price under. Call TE. 6896.

DODGE—'40 2-dr.; ring job; r. and h. Private owner. $865. TO. 5307.

DODGE, 1941
Club Coupe. Radio and heater; motor and interior like new. Strictly a family car. Don't miss this bargain; 30-day warranty; $1,265.
FRANK SMALL, JR., INC.
215 Pa. Ave. SE. LU. 4343

FORD—1935, rebuilt motor, $200. Call Davis at Michigan 8606.

FORD—1934. Good running cond.; single owner; $200 cash. WI. 0909.

FORD—1936 De Luxe Tudor. Very clean and attractive; excellent mechanical condition; heater, new seat covers, new floor mats, new battery, good tires. $375. RE. 3366.

FORD—1941 super de luxe Tudor; equipped with radio and seat covers; $405 down, $50.45 a month; owner-rated car; 30-day warranty.
LOGAN MOTOR CO.
3540 14th St. N.W. HO. 4100

FORD, 1935
Coupe. Very good transportation, $295. 3414 Columbia Pike, Arlington, Va. OX. 2505.

FORD—1942 Tudor, excellent condition; seat covers and new tires; $545 down payment, $48 a month; owner-rated car; 30-day warranty.
LOGAN MOTOR CO.
3540 14th St. N.W. HO. 4100

FORD 1941
Tudor, good condition throughout. See this car today; it is an excellent buy at $1065; 30-day guarantee.
FRANK SMALL, JR., INC.
1301 Good Hope Rd. S.E. LI. 2076

FORD—1946 late 4-door super de luxe, fully equipped; low mileage; spotless throughout. VI. 0067.

FORD—Station wagon, de luxe 1940; new motor, 4 new tires, $1095. WI. 4900.

FORD—1935 4-door, 85-h.p.; looks good, exceptionally good mech. cond.; $325. Call Tuesday WA. 5157.

FORD, 1941
Tudor. Radio and heater; sparkling gray finish. A car ready for many miles of driving. See it today. Terms and guarantee. Price, $1,095.
FRANK SMALL, JR., INC.
215 Pa. Ave. SE. LU. 4343

FORD—1947 2-door super, maroon; 225 miles; must sell this wk. VI. 0067.

FORD—1938 Tudor, motor reconditioned, equipped with radio; best buy in town; $349 down payment, $35.85 a month; owner-rated car.
LOGAN MOTOR CO.
3540 14th St. N.W. HO. 4100

FORD—'37; excel. cond; good tires, r. & h., and orig. black finish. GL. 8088.

FORD—1939 Club Coupe. A nice car. Priced very special at $695. Low down payment.
GREENWAY USED CARS
3900 Minn. Ave. N.E. AT. 3516.
Open All Day Sunday

FORD—V "8" 1947 r. and h., seat covers, fog lights, spot light, and many other extras, perfect condition, really a beautiful car, must be seen to be appreciated. $2,200. Call UN. 0882.

HUDSON—1935 4-door sedan, fair condition, $300. EM. 3005.

HUDSON, 1941
2-Door. Sparkling original black finish; tires and motor excellent. A peach for these winter months. See it today. Terms and 30-day warranty; $1,045.
FRANK SMALL, JR., INC.
215 Pa. Ave. SE. LU. 4343

LINCOLN ZEPHYR, 1940, good condition, $800. Phone GL. 7013.

LINCOLN—1946 4-dr. sedan, immaculate finish, radio, heater, overdrive and fog lights. A one-owner car in A-1 mechanical condition for many trouble-free miles. Our warranted price, $2,650.
Mayflower Motors, Inc.
Washington's Oldest and Largest Lincoln-Mercury Dealer
1125 15th St. N.W. RE. 0303

LINCOLN-ZEPHYR, 1938, motor overhauled, new battery, seat covers, r. and h.; beautiful original black finish. Can be seen at 433 Brandywine st. se., Apt. 101. $600.

LINCOLN—1946 Sedan. Delivered Feb., 1947; black; custom interior; 9,900 miles; radio, heater, defroster, air-conditioner, foglights, push-button windows and automatic overdrive. $2,895. WI. 4438.

LINCOLN-ZEPHYR—1942 4-Door Sedan. Very good condition; will sacrifice. Contact Taylor, MI. 4674, 9 to 5.

LINCOLN—1937 convertible, aluminum body by Le Baron; cost $6,500; smart long and low appearance, 4 new tires; completely overhauled; $1,650. HO. 7314.

MERCURY, 1941
Convertible Club Coupe. Brilliant shiny blue finish. A clean car throughout. Don't wait—see it now. Terms and warranty. Down payment, $488. Total price, $1,365.
FRANK SMALL, JR., INC.
215 Pa. Ave. S.E. LU. 4343

MERCURY—1947 club coupe; heater and radio; low mileage; $2,275 or best offer under. VI. 8260, ext. 224.

MERCURY 1939
Four-door, radio, heater; a good car at a reasonable price, $885.
FRANK SMALL, JR., INC.
1301 Good Hope Rd. S.E. LI. 2076

Automobiles, Sale 84

MERCURY—1947 club coupe; radio, heater, seat covers, fog lights; $2064 cash. DU. 9357, Room 692.

NASH—1946; radio, heater and bed; 13 months old; perfect condition. Owner buying export model, same car. $1,650. WI. 3818.

NASH, 1942 4-door Sedan; $995.
JOHN S. REESE.
1114 Half St. S.W.

OLDSMOBILE — 1942 Sedanette. Hydramatic. Fully equipped with radio and heater. Showroom appearance. Positively immaculate. Only $1,295. Low down payment.
GREENWAY USED CARS
707 Maine Ave. S.W. DI. 7025.
Open All Day Sunday.

OLDSMOBILE—1942 Series 66, hydramatic 2-dr. sedan; very clean; 1 owner; r., h., new tires, Lifeguard tubes; $1350. 4733 Woodway lane nw. OR. 0714.

OLDSMOBILE—'39 conv. cl. coup; r.&h. Very good cond. DI. 3421, HO. 5316.

OLDSMOBILE—1947 de luxe Club Sedan, model 68, with radio, heater, hydramatic drive, seat covers. 200 miles. Price, $2,450 cash. TA. 9497.

OLDSMOBILE—1939, 4-door sedan, r. & h., slip covers, exc. cond., $800. MI. 5867 before 11 a. m. or aft. 7 p. m.

OLDSMOBILE—1942 Sedanette. Another one of those popular and hard to find body styles. This car has new paint, new seat covers, excellent motor and tires. Hydramatic drive, radio and heater. Priced $1395, only $465 down.
COAST-IN PONTIAC
407-427 Fla. Ave. N.E. AT. 7200.

OLDSMOBILE, 1938
4-Door Sedan. Radio and heater, good mechanical condition, $595.
Arlington Auto Exchange
1620 Wilson Blvd. Owens 7888.
Arlington, Va.

OLDSMOBILE—1940, 4-door sedan; hydramatic; r. & h., $925. AD. 9580.

OLDSMOBILE, 1940
Convertible Club Coupe. Radio and heater; new top; motor and tires like new. A young man's pride and joy. Terms and guarantee. Down payment, $432. Total price, $1,095.
FRANK SMALL, JR., INC.
215 Pa. Ave. SE. LU. 4343

OLDS—'42 club sedan, 76 series, de luxe, r. and h. Car in excellent shape $1,250. NO. 1602.

OLDS, 1940
Club Coupe. Radio and heater; beautiful original black finish; motor and tires like new; 30-day warranty. Price, $1,095.
FRANK SMALL, JR., INC.
215 Pa. Ave. SE. LU. 4343

PACKARD—1940 Station Wagon. Excellent buy at $700. 328 Bryant st. ne. HO. 0569.

PACKARD—1941 sedan, 2-door 120; radio, heater, defroster; excellent. WO. 1718.

PACKARD—1937 '120'
Excellent transportation; $550 or best offer made. Call GL. 3809 before 10 a. m. or after 8 p. m.

PACKARD, 1940
"160" 4-door sedan. Very good condition, $795. 3414 Columbia Pike, Arlington, Va. OX. 2505.

PACKARD—1942 Clipper "8" 4-door Sedan, 2-tone; radio and heater, seat covers. Excellent condition. $1,500. Reasonable. DU. 1530 weekdays, 9 to 5, Miss Mazza.

PACKARD, 1940
Four-door. If you need good transportation, see this one today. Price, $595.
FRANK SMALL, JR., Inc.
215 Pa. Ave. S.E. LU. 4343

PACKARD—Late 1946 de luxe Clipper 4-door sedan; r. and h.; chauffeur driven; 13,000 mileage; new seat covers, new tires; $2,375 or best offer under, for cash only. Call NA. 3120, Ext. 34 or 55.

PACKARD CLIPPER—'42 4-door; motor compl. overhauled. Exc. cond. MI. 5260.

PACKARD—1946 de luxe "8"; radio, heater, overdrive, seat covers; beautiful condition; $2,455. TE. 8494.

PLYMOUTH, 1941
4-Door Sedan. Radio and heater; beautiful shiny green finish; tires and motor like new. Must be seen to be appreciated. Terms and guarantee. Down payment, $408. Total price, $1,095.
FRANK SMALL, JR., INC.
215 Pa. Ave. SE. LU. 4343

PLYMOUTH—1947 Club Coupe, Special De Luxe, 5-pass. R., h., seat covers, clock, etc. $2,050 cash. OR. 6641.

PLYMOUTH—'40 4-dr.; r., h., fog lts.; good tires & motor; $1,095. EX. 7795, Mr. Duley.

PLYMOUTH 1940
De luxe 2-door. This is a one-owner car; radio, heater, excellent motor, good tires; 30-day guarantee; $1065.
FRANK SMALL, JR., INC.
1301 Good Hope Rd. S.E. LI. 2076

PLYMOUTH—1937 Convertible Coupe. Passed D. C. inspection. Good trans. Full price $275. $145 cash and take over 5 $26 payments. DI. 2095.

PLYMOUTH—1946 4-door spec. de luxe, new battery, set tires, perf. cond.; $1,750 cash. Owner, CH. 4052.

PLYMOUTH—1946 4-door sedan; r., h.; good condition; $1700. SH. 6311.

PLYMOUTH—1942 convertible, yellow with red leather; r.&h.; one pvt. owner; exc. $1275. TE. 8754.

PLYMOUTH 1942
De luxe 2-door; clean interior, excellent mechanically; another one that we are going to price special over the holiday; $1145.
FRANK SMALL, JR., INC.
1301 Good Hope Rd. S.E. LI. 2076

PLYMOUTH—1942 4-Door Sedan, Special DeLuxe. New paint, new seat covers, good motor and tires. This car is priced $200 under the market at $1295, only $435 down.
COAST-IN PONTIAC
407-427 Fla. Ave. N.E. AT. 7200.

PLYMOUTH 1941
Four-door; motor just overhauled. Do not pass this one by at our very special holiday price, $1045; 30-day guarantee.
FRANK SMALL, JR., INC.
1301 Good Hope Rd. S.E. LI. 2076

PONTIAC 1940 SEDAN, $895.
JOHN S. REESE.
1114 Half St. S.W.

PONTIAC—1936 Coupe. Reconditioned motor; guaranteed; very excellent mechanical condition all around; good body; seat covers, new battery; $380. RE. 3366

PONTIAC—'46; de luxe radio, air-conditioner, white wall and other extras; perfect condition; $2,150 cash. Call EM. 3125, Tuesday, 9 till noon only.

PONTIAC—1941; new tires, battery, brakes; $1,295. GLebe 4400, ext. 716.

PONTIAC—1938 4-Door Sedan; in clean cond.; new front end, new battery; $575 cash. TW. 2576.

PONTIAC, 1940
Radio and heater; beautiful gray finish. A clean car throughout. Must be seen to be appreciated. Price, $1,095.
FRANK SMALL, JR., INC.
215 Pa. Ave. SE. LU. 4343

STUDEBAKERS—1947
Immediate delivery on convertible coupes, 6-pass. club coupes, 2-door and 4-door. Several with low mileage. Metropolitan Motors, N. Y. & Bladensburg.

STUDEBAKER—1940 2-door sedan; excellent all-around condition; $950 or best offer under. GL. 3682.

STUDEBAKER, 1937, $165.
JOHN S. REESE.
1114 Half St. S.W.

STUDEBAKER—1940 Champion 4-door Sedan; A-1 condition. 3306 Ferndale st., Kensington, Md. PL. 8705.

STUDEBAKER—1941 Club Coupe, r. & h., new tires; excellent mechanically; $975 or best offer under. HO. 3753.

STUDEBAKER—1942 Commander 4-dr. sedan; new paint and in A-1 mechanical condition. This 6-cylinder car will give you economical transportation for many trouble-free miles. Our guarantee price only $1225.
Mayflower Motors, Inc.
Washington's Oldest and Largest Lincoln-Mercury Dealer
1125 15th St. N.W. RE. 0303

TERRAPLANE—1936; tiptop cond., good tires; sacrifice for cash; $450. WOOLRIDGE, DU. 1494.

LOGAN'S
PONTIAC "6"—1939 Coach. Radio and heater. Beautiful jet black finish, smooth motor. Tires good for 10,000 miles. Terms—$420 down—balance 15 months. 30-day LOGAN Owner-Rated Guarantee.
LOGAN MOTOR CO. (Ford Dealer)
2017 Va. Ave. N.W. ME. 2818
1 Block Below 21st and E Sts.

LOGAN'S
PACKARD—1940 "110" 4-door sedan. Heater. Original jet black finish. Motor just rebuilt. Excellent tires. Runs and rides like a new car. $995—$365 down. 15 months to pay. 30-day LOGAN Owner-Rated Guarantee.
LOGAN MOTOR CO. (Ford Dealer)
2017 Va. Ave. N.W. ME. 2818
1 Block Below 21st and E Sts.

LOGAN'S
CHEVROLET — 1941 convertible club coupe, Radio, heater, beautiful maroon body. Motor completely overhauled in our shop. Fine tires. New black top. $1345. Terms, $365 down, balance 18 months. 30-day LOGAN Owner-Rated Guarantee.
LOGAN MOTOR CO. (Ford Dealer)
2017 Va. Ave. N.W. ME. 2818
1 Block Below 21st and E Sts.

LOGAN'S
CADILLAC—1941 Model "61" 4-door sedan. Radio and heater. Beautiful metallic green finish. Tires and motor like new. This is a car you will be proud to own. $1745. Terms. $645 down, balance 18 months. 30-day LOGAN Owner-Rated Guarantee.
LOGAN MOTOR CO. (Ford Dealer)
2017 Va. Ave. N.W. ME. 2818
1 Block Below 21st and E Sts.

Automobiles, Sale 84

WILLYS—1940 4-Door Sedan. A swell little car, very economical, new paint, good motor and tires; radio and heater. Price, $695, only $295 down.
COAST-IN PONTIAC
407-427 Fla. Ave. N.E. AT. 7200.

1946 FORD
This is a de luxe sedan with heater. Dark blue. Low mileage. Perfect, not a scratch. 30-day guarantee. Only $1,595.
BENDALL PONTIAC
1611 King St.
Alexandria, Va.
OV. 1600

ARLINGTON SPECIALS
1941 Chevrolet Special 4-door. Underseat heater, very good upholstery. Excellent black finish. One-owner car, $1,245.
1941 Chrysler Royal 4-door. Good upholstery. Not a scratch on body. Motor perfect. Good tires. Radio. Fluid drive. $1,245.
ARLINGTON MOTOR CO.
1917 NORTH MOORE ST. CH. 1245
(2 BLOCKS SOUTH OF KEY BRIDGE)

LOVING MOTORS
Your Friendly Packard Dealer
OFFERS THESE FINE USED CAR VALUES

Hudson, 1941; radio and heater; very good condition	$1050
Buick, 1941, 4-door, r.&h.; good mechanical condition	$1295
Plymouth, 1942, special de luxe, 4-dr., 1-owner car; guaranteed	$1195
Packard, 1940, convertible coupe; r.&h.; new paint, new top, good mechanical condition	$995
Packard, 1941, "120" club coupe; r.&h.; new paint and complete motor overhaul; guaranteed	$1295
Packard, 1940, "120" 4-door; r.&h.; new paint; excel. mechanical condition; guaranteed	$995
Packard, 1941, Clipper 4-dr.; r.&h.; excel. condition; guaranteed	$1495
Packard, 1942, convertible coupe; r.&h.; new paint; complete motor overhaul	$1595
Packard, 1936; "120" 4-door; only 40,000 actual miles; very good condition	$495

LOVING MOTORS
1919 M Street N.W. ME. 6609

READ These Are GOOD

'46 Hudson 4-Door Super 6. R. & H.	$1,795
'38 Buick 2-Door	775
'40 Stude. Club Cpe.	695
'39 Plymouth 2-Door	775
'36 Hudson Coupe	295
'42 Hudson Coupe	995
'35 Ford Tudor	450
'39 Hudson "8" 4-Door	795
'41 Hudson 4-Door	775
'38 Chevrolet 2-Door	625

OLD DOMINION MOTORS
833 N. Pitt St.
ALEXANDRIA, VA.
2 BLOCKS EAST OF HOT SHOPPE
OV. 2626
OPEN DAILY 8 A. M. TO 9 P.M.
OPEN SUNDAY 10 A. M. TO 5 P.M.

Auto Parts—Service 85

AUTO HEATER, South Wind, gasoline, rec. overhauled; $19. TA. 4911 after 4.

Trucks for Sale 86

CHEVROLET TRUCK
1946 model, half-ton panel, like new. To be seen, phone NA. 7850.

DODGE — 1942 model ½-ton, good condition; new paint job, overhauled completely. Call TA. 0974.

DODGE—1942 1½ ton, 12 foot; stake body. NA. 2420.

TRUCK—International ¾ panel, excellent condition throughout; good tires, paint; recent motor overhaul; used for dry cleaning; $425 cash. UN. 9873 or WA. 5253.

INVENTORY SALE
50 TRUCKS
PICK-UPS, PANELS, STAKES, DUMPS, TRACTORS, TRAILERS. ALSO ARMY SURPLUS 4x4's AND 6x6's.
CENTRAL MOTOR CO.
3200 Lee Highway, Arlington, Va.
GMC Truck Dealer CH. 7000
Daily, 8 a. m. to 9 p. m.; Sun., 10 to 3

Autos Wanted 88

I WILL PAY ALL CASH for clean cars, new or used. Call us today or drive by. GENE CASTLEBERRY, 1640 Benning rd. ne. FR. 5231.

AT HORNER'S CORNER
SELL OR TRADE YOUR CAR
Fla. ave., 5th to 6th Sts. N.E., AT. 6464.
STANLEY H. HORNER, Buick

WE WILL BEAT ANY PRICE YOUR 1946 OR 1947 CAR
LEEDS MOTOR CO.
5120 WIS. AVE. NW., OR. 4407

WANTED
LATE MODEL USED CARS
HILL & TIBBITTS
1114 VERMONT AVE. N.W. NA. 9850.

WANTED—JEEP, mechanical cond. sole consideration; body, top, age of secondary importance. Schafer, 113 B st. se.

WE WANT CARS
REGARDLESS OF PRICE
Don't trade on a new car or sell to anyone until you get our big price. Need 100 cars, 1935-1947. Absolutely high cash prices. If car is not paid for, will pay off balance and pay cash difference.
BARNES-SANDERS MOTORS
Washington's oldest exclusive used-car dealers. See Mr. Barnes for appraisal. All cash or certified check. Only one location. Drive to open lot. 1300 14th, corner N st. nw. Open 8:30 to 5:30. NOrth 1111.

WANT TO BUY a 1936-37 or 38 CAR from private owner for cash. Phone RA. 9741, Mr. Smith.

LOST
$100 by a certain man in Arlington who sold his car to a neighbor without first getting an offer from
ARLINGTON MOTOR CO.
1917 NORTH MOORE ST. CH. 1245
(2 BLOCKS SOUTH OF KEY BRIDGE)

"WIN WITH WINN"
Top Prices For Your Car
NEVER TOO NEW
NEVER TOO OLD
Will Come to Your Home or Office
Plenty Parking Space
Open Evenings—Closed Sundays
WINN'S MOTORS
2 CONVENIENT LOCATIONS
159 Florida Ave. N.E. EX. 2698.
3720 Georgia Ave. N.W. RA. 7422.

HALEY'S
Direct Factory Packard Dealer
Wants Used Cars
ANY MAKE
ANY MODEL
PICK PACKARD . . .
PICK HALEY'S . . .
2020 M ST. N.W.
NA. 1900

HIGHEST CASH Prices Paid For Used Cars
COAST-IN PONTIAC
2 LOCATIONS
407-427 Fla. Ave. N.E.
AT. 7200
Corner 17th & Good Hope Rd. S.E.
LINCOLN 0679

SEARS
ROEBUCK AND CO.
Courtesy Satisfaction Service

17 outstanding Values for Wednesday and Thursday Only

NO MAIL, PHONE OR C.O.D. ORDERS! SHOP 10 A.M. TO 6 P.M. FOR THESE SPECIALS! WHILE QUANTITIES LAST!

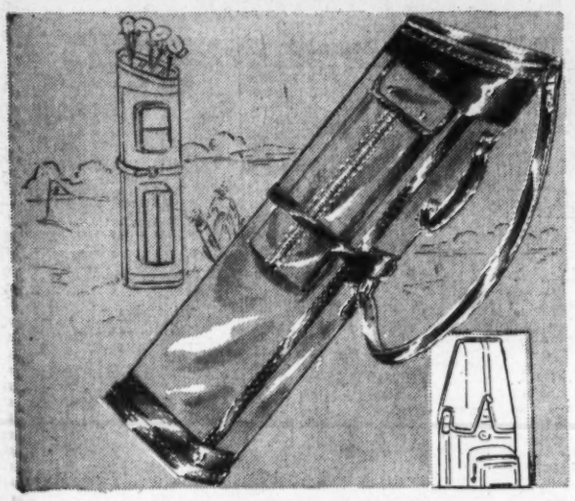

Cotton Duck Golf Bag With Zipper Pocket

Regularly $13.45 Only $2.00 Down Usual Carrying Charge **11.97**

Popular oval shape golf bag, for men . . . makes an ideal gift! Holds 15 clubs. Tan cotton duck with brown imitation leather trim. Zipper ball and accessories pocket.

Sporting Goods Dept., Sears 4 Stores

Men's Slippers
Reg. $3.49 **2.88**
Popular Romeo style, of brown or black leather. Flexible leather soles and rubber heels.
Sears Wisconsin, Bladensburg and Arlington

Charmode All-in-1
Reg. $10.50 **8.88**
Tu-way control power net and rayon satin elastic. Step-in style. Uplifting bra. Sizes 33 to 38.
Sears Wisconsin, Bladensburg and Arlington

Baby Bootee Set
Reg. $1.89 **1.48**
All wool; set consists of sweater, cap and bootees. Machine made. In pink or blue.
Sears Wisconsin, Bladensburg and Arlington

Men's Sweaters
Reg. $4.50 **3.88**
All wool worsted, rib knit. Zipper front. Two patch pockets. Hemmed bottom. Sizes 36 to 46.
Sears Wisconsin, Bladensburg and Arlington

De Luxe Coaster Wagon With Thick Rubber Tires

Regularly $8.95 **7.95**

Strength, beauty and speed . . . all in one smooth-steering coaster! Hardwood sides and ends . . . steel frame. Red, single disc wheels. Natural varnish finish.

Toy Dept., Sears 4 Stores

Famous Harmony House 100% All Wool Blankets

In Solid Colors or Plaids

Regularly $11.90 **9.88**

- Generous 72x90 Inch Length
- 4-Lb. Weight
- Rayon Satin Bound

Treat yourself to a real sleeping luxury with these blankets. Downy-soft, extra long 72x90 inches . . . a happy blend of beauty, softness and strength. Solid colors or lovely plaids with lustrous rayon satin binding for that extra touch of luxury.

Blanket Dept., Sears Wisconsin, Bladensburg and Arlington

Give Now To Your Community Chest

Allstate Compounded Premium Quality Motor Oil

Regularly 20c qt. **16c** tax included qt. In Your Container

Allstate Compounded premium quality motor oil meets all needs of modern high compression engines. Use it for better performance in any car, old or new.

Auto Accessories, Sears 4 Stores

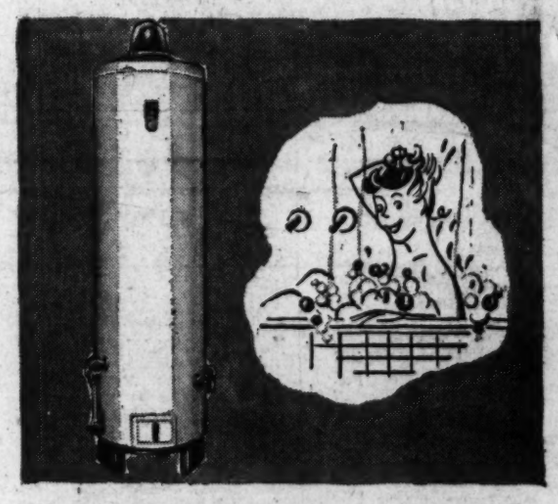

Homart 30-Gallon Capacity Gas Hot Water Heater

Regularly $77.95 Only $7.50 Down Usual Carrying Charge **71.88**

Heavy zinc lining gives long, rust-free service. Automatic operation . . . just set dial, it does the rest. New burner design gives economical flame distribution.

Plumbing Dept., Sears 4 Stores

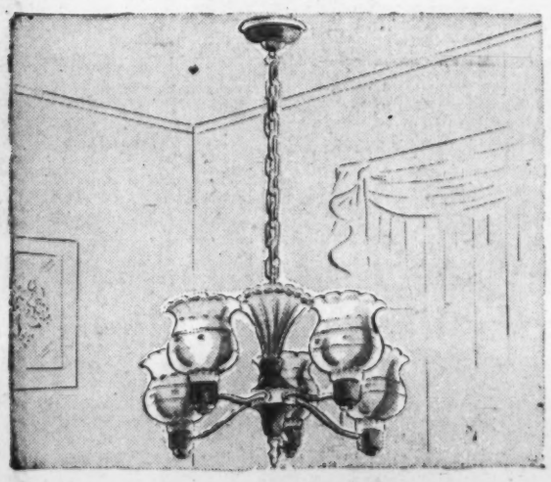

5-light Drop Fixture With Hand Cut Chimneys

Regularly $12.95 **9.88**

Beautifully hand-cut chimneys, frosted white. Colonial blue and white finish. Guaranteed not to tarnish. You'll like the rich, simple lines of this Homart fixture.

Electrical Fixtures, Sears Wisconsin and Bladensburg

Boys' Cowboy Suit
Reg. $2.98 **2.49**
Complete outfit, including hat, cotton flannel shirt, pants with imitation leather trim, pistol, etc.
Sears Wisconsin and Bladensburg

Nylon Bristle Brush
Reg. 98c **77c**
Plastic hair brush, with heavy nylon bristles. Your choice of lovely shades. Well made.
Sears Wisconsin and Bladensburg

Women's Gloves
Reg. $3.95 **3.18**
Soft capeskin slipons, in black or brown. Plain or fancy stitched styles. Sizes 6 to 8.
Sears Wisconsin and Bladensburg

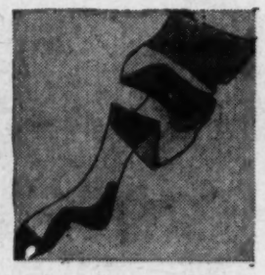

Rayon Hosiery
Reg. 69c **49c**
Royal Purple, 42 gauge service weight. Rayon toe and top. Skydawn shade. Sizes 8½ to 10½.
Sears Wisconsin, Bladensburg and Arlington

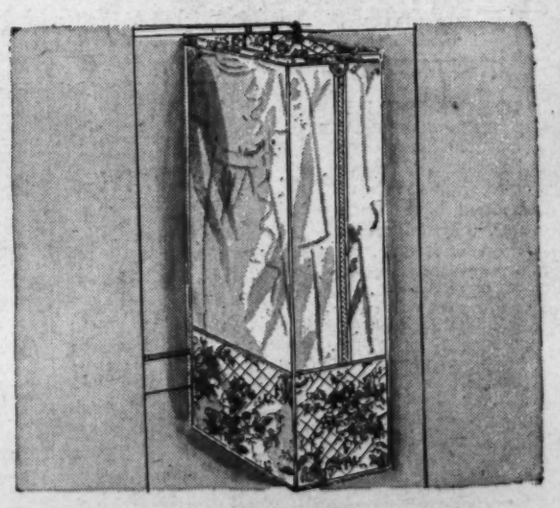

Large Assortment 3 Hook Jumbo Garment Bags!

Formerly $4.98 to $6.98 **3.29**

Some all plastic, others plastic with quilted chintz trim. Metal frame top and bottom holds open for easy selection of garments. 3-hook top; 36-inch zipper. Assorted pastel colors.

Closet Dept., Sears Wisconsin, Bladensburg and Arlington

Knit Cotton Long Sleeve Gown

Regularly $2.98

1.99

You'll keep cozy and warm in this soft, knit cotton gown. Long sleeves; V-neck. Ribbon trim. Tailored with care to wear and wash beautifully. Tearose. Sizes 34 to 38.

Lingerie Dept., Sears Wisconsin, Bladensburg and Arlington

Men's Matched Work Outfit

Regularly $5.17

4.39

Shirt of solid color blue cotton jean; two chest pockets. Pants to match, made with strong pockets. Both sanforized shrunk (maximum shrinkage 1%)

Work Clothes, Sears Wisconsin, Bladensburg and Arlington

REMEMBER ALL ITEMS ON THIS PAGE ARE FOR TODAY AND THURSDAY ONLY FROM 10 A.M. to 6 P.M.

Washington's Most Complete Department Stores SEARS

Wisconsin Ave. at Albemarle (16) ORdway 1122
811 Bladensburg Rd. N.E. (2) FRanklin 7500
2800 Wilson Blvd., Arlington, Va. GHestnut 7722
5020 Georgia Ave. N.W. (11) RAndolph 1122

In Wake of New England Fire

Damrosch Sisters Lend Hand To Aid Bar Harbor Homeless; 'Sneezy' Story on Stalin

By Mary Van Rensselaer Thayer

BESIDES many elaborate summer residences destroyed in the Bar Harbor holocaust some 200 small houses belonging to year-round residents were burned to the ground. Not only were many uninsured but most of the owners, routed out at the briefest notice, lost all their possessions.

MRS. FINLETTER

One of the nicest helping hands extended to homeless Bar Harborites was a check for $5000 sent jointly by Walter Damrosch's quartette of daughters, Mrs. Herman Kaler, Mrs. Thomas Finletter, Mrs. Sidney Howard and Mrs. Robert Littell.

Octogenarian Mr. Damrosch, conductor, composer, connoisseur of good living, is Bar Harbor's most beloved patriarch. His house, Blaine Cottage, was obliterated and Mr. Damrosch, who has been ill, has not been told of the loss. It contained both irreplaceable Damrosch mementos and those belonging to Mrs. Damrosch's father, the great Maine statesman, James G. Blaine, who lost by a shadow the Presidency to Grover Cleveland.

The Tom Finletters, incidentally, are remaining in Washington too briefly to suit their friends. Tom Finletter, a wartime State Department pillar, now heads the President's Air Policy Commission. Down in the Commerce Building he has conducted with great skill some of the most vital hearings of the year. Topflight aviation experts have been given opportunity to air their opinions. The commission, as you probably know, is seeking means to pep up commercial airlines, modernize our air striking force and encourage production.

Humor, Stalin-Style

IT ISN'T OFTEN a funny story about Stalin gets about. So we're only too pleased to pass it on. Stalin was addressing a huge crowd in Red Square when someone dared to sneeze. "Who sneezed?" he thundered. No one replied. "Pick out a hundred men and shoot them!" he ordered. Seconds later the whirr of machine-gun bullets ripped the air. "Who sneezed?" Stalin shouted again. No one replied. A second hundred were despatched. "Who sneezed?" he roared. A moment's silence, then a small man, way down in front piped tremulously, "I did." Stalin started with surprise, leaned over the rostrum, pierced the offender with a steely glare and said "Gesundheit." (Good health!)

Food—and Literature

A FRIEND of this department waiting for an appointment with Food Czar Charles Luckman in the latter's office, spotted a number of books atop a tin file. Interested because they were the only items of reading matter in the room, he sauntered over. Here is what he saw, a copy of the Seventy-Eighth Congress records, a volume of Blackstone, a United States Government Manual dated 1943-44, a fat book titled "Sidney, Smith, Claggett, Price and Allied Families"

See THAYER, Page 8, Column 1

Brown-Suares

In the Classical Manner

A BEAUTIFUL dining room in the classical manner is that of Mr. and Mrs. Preston Wire, whose Spring Valley home has recently been decorated by Eugene Barnes, young Washington decorator. Phoenix bird scenic wallpaper forms a background for fine old Chippendale and Sheraton furniture, rare Sheffield and crystal accessories.

The use of color in the room is particularly interesting. The bright green and other vivid tones in the wallpaper are pointed up by leaf green damask draperies, and green marble.

Jewel Davis Selects Dec. 6 Wedding Date

Former Senator James A. Davis announces the engagement of his daughter, Miss Jewel Ann Davis, to Gerald Ryan McGuire, son of Mrs. T. Burt McGuire of New York and T. Burt McGuire, also of New York.

Miss Davis is a graduate of Holton Arms School, Finch Junior College in New York and George Washington University. She is a provisional member of the Junior League. Her father was Secretary of Labor under Presidents Harding, Coolidge and Hoover and was Senator from Pennsylvania from 1932 to 1944.

Mr. McGuire was graduated from Portsmouth Priory School, Portsmouth, R. I., and from Georgetown University. He is a grandson of Robert J. Cuddihy of New York.

The wedding will take place December 6 at Fort Myer Chapel.

'Dancing Class' Plans Events

"The Dancing Class," formerly known as "The Three Dances," will be held this season at the Sulgrave Club, the first dance on Saturday, December 13.

Invitations to subscribe have been sent out in the names of the sponsors, the United States Minister to Ireland and Mrs. George A. Garrett; Mr. and Mrs. Sidney Kent Legare, Mr. and Mrs. John L. Newbold and Mr. and Mrs. Benjamin Warder Thoron.

Other dates for this dancing club are Saturday evenings, January 17 and February 7.

At Willard

Among overseas guests stopping for a few days at the Willard Hotel are Mrs. M. Rivera of Santuce, Puerto Rico, and her two daughters; A. Garcia Perez, also of Puerto Rico; Dr. and Mrs. G. Zuniga of Havana and Cohen R. Quas of Hale Carshire, England.

Mrs. Truman Receives BPW Group At Tea

Mrs. Truman received some 740 members of the D. C. Business and Professional Women's Clubs at a White House tea yesterday afternoon.

Dr. Irma Gene Nevins, local president of the BPW, headed the group, which also included several members of the national federation, among whom were Dr. K. Frances Scott of Northhampton, Mass., first vice president; Miss Olive H. Huston of New York, executive secretary, and Mrs. Sally G. Dunn of Auburn, Me., membership chairman.

Also attending were two State presidents, Mrs. Gladys Oliphant of Salisbury, Md., and Mrs. Irne L. Tancoast of Alexandria, Va.

Home for Holidays

Miss Hester Ann Luke, a student at Finch Junior College, and Miss Nancy Mills Luke, a student at Ashley Hall, will be at home for the Christmas holidays with their mother, Mrs. Stirling Murray Harrison and Mr. Harrison of Leesburg, Va., and their grandparents, Mr. and Mrs. Charles LeFevre of Washington.

THE second-floor study in the Wire home combines the contemporary and the classical in a striking and original way. Three of its walls are olive green while the fourth and the ceiling are French grey.

The architect's desk in the corner was made about 1810 and is of solid rosewood. For the draperies Mr. Barnes has used raw silk in Scalamandre's Central Park design in olive, black, and burnt orange on a cedar background. The small chair beside the desk is an old English cockfighter's chair, upholstered in Kelly green felt. The large chair on the right is upholstered in grey and the sofas in burnt orange.

Mr. Barnes who studied at the Corcoran Art School and in Paris, has had an interior decorating studio in Chevy Chase for the past two years and opened a downtown shop Monday at 1803 Connecticut ave. nw.

HARRIS

Amazing!

LUCY LARCOM

RAYON CREPE SLIPS . . . $3

A lot of slip for a little money! Precision-cut, with gored skirt, for dressmaker fit . . . won't twist or ride up. Luxurious quality rayon crepe in white, pink or black. Get several, for yourself, for gifts. Sizes 34 to 44. First Floor.

• Enjoy an Easy-to-Open Harris Charge Account

JOSEPH R. HARRIS . . . 1224 F STREET

KAHN TAILORING CO.
OF INDIANAPOLIS
1420 H Street N.W.

1219 CONNECTICUT AVENUE

PASTERNAK

UNFORGETTABLY lovely . . . enchanting as your favorite perfume, a dream-rustling evening gown of magnificent silk taffeta hushed with the delicacy of lace. In autumn brown. 98.00

OUTFITTERS TO GENTLEWOMEN SINCE 1903

GRAPE & CO.
JEWELERS
1105 CONNECTICUT AVE.
PHONE • NATIONAL 6661

RE-UPHOLSTERING
SLIP COVERS
FURNITURE REPAIRS
May we give you an estimate?
Harvey & Moore
316 9th Street N.W.
RE. 7904

Mary Haworth's Mail

Six Years Ago, After 19 Years' Marriage, Man Left His Wife, Asking Divorce; This She Refused, But Her Friends Now Favor It

DEAR MARY HAWORTH: Having read your splendid advice to others, I am hoping that you may help me. I have been married 25 years. My husband left me six years ago, asking for a divorce.

I refused to consider divorce, thinking that he would come back. It couldn't be said that we were ever really madly in love, but we had stayed together for the children's sake.

Now I am in my forties and my friends advise me to give him the freedom he asks and make a new life for myself while I am still young enough to do so.

Wife Shrinks From Divorce

I AM very lonely in the present situation, being neither wife nor widow; but the thought of divorce frightens me. Although my husband doesn't come to see me, I always feel that he is there, so to speak, as a sort of protection for emergency.

If I do as he wishes and grant him a divorce, he will do what is right financially. All things considered, is this the constructive solution of our situation? Please state your opinions. N. F.

Woman Manifests Positive Spirit

DEAR N. F.: I'm inclined to disagree with your friends who advise you to give your husband the divorce he wants, preliminary to making a new life for yourself.

Your feeling that your husband is always there, as a sort of protection for emergency, suggests that you still feel married to him—i. e., irrevocably related to him, not just linked by legal ties,—even despite his desertion and the subsequent six years' separation.

This is a significant attitude. It implies that you brought a spiritually mature, emotionally positive character to marriage; that the ceremonial words, "for better, for worse," had absolute meaning to you. And this implication is echoed again in your reflection, to-wit, "the thought of divorce frightens me."

If you were to follow modern mass example and seek divorce as the presumable solution of the situation, I'm not sure that you would be clearing ground for a more satisfactory life than you have at present. It seems equally probable, considering your temperament, that you might afterwards feel as if you had cut yourself off from roots—or reality.

Maybe Her Stand Benefits Husband

ALSO it may be that your hopeful refusal to divorce your husband is a blessing in disguise to him. He can't be a very stout character if he took to his heels six years ago, when you much preferred to make the best of the bargain and translate it into mutual insurance against loneliness in later life.

Perhaps he is neurotically allergic to the requirements of close relationship and couldn't be happy for very long nor deeply in love with any woman,—nor ever more than perfunctorily concerned about the welfare of offspring.

If such is the case, it were no favor to him to turn him loose with the privilege of marrying again. On the contrary, his best protection against costlier adventures in disappointment is to remain technically tied to his first "mistake."

However, don't let these remarks deter you from tidying up the situation with a divorce settlement, if that's what you really want, though lacking the courage to say so—and submitting the idea as one advanced by your friends.
M. H.

TOMORROW: Widow, 44, is eagerly interested in marriage proposal from man 12 years her junior; but her grown sons vigorously object.

To Talk Today

Ida Jean Kain will address women physical education students at The George Washington University today, at 12:10 p. m. in Lisner Auditorium, 21st and H sts. nw.

This is the second in a series of addresses being given under the auspices of the university's department of physical education for women, according to an announcement by Miss Ruth Atwell, executive officer of the department. Dr. Irene Case Namur gave the first lecture on November 5. Miss Kain will discuss "Body Mechanics and Your Efficiency."

Gibson "Art" says . . . .
No wonder that the greeting card
Comes in for so much praise,
For to send one takes a minute
But its thrill may last for days!

When you send a Gibson Greeting Card, your friends know you sent the FINEST. Always ask for Gibson—the quality greeting card.

GIBSON Greeting Cards
Gibson Greeting Cards are featured at finer stores everywhere

Selma's

darling of the
French coutoure
75.
This sheer wool ensemble will be a sheer delight! When you wear the dress alone, its long sleeves, fine detailing and new curved contours give it a "finished" look. The longer matching jacket is in the dressmaker spirit. Toast, pink lady, royal and red.
FELT HAT WITH FEATHER 16.95
1307 Connecticut Avenue
FASHIONS FROM VOGUE, HARPER'S, TOWN & COUNTRY

A lighthearted frock for the young in heart . . . for charming twilight hours . . . with nail heads a-glitter across a simple shoulder line. Royal or green crepe. Sizes 9 to 15.
22.95
Elizabeth Shepherd
3306 reservoir road, georgetown

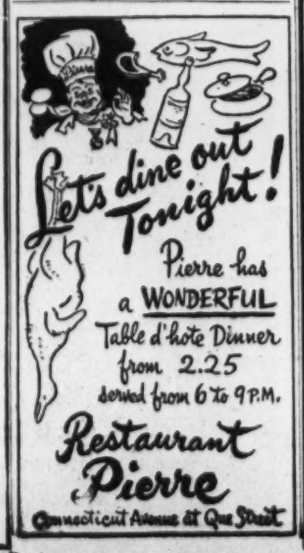

Let's dine out Tonight!
Pierre has a WONDERFUL Table d'hote Dinner from 2.25
served from 6 to 9 P.M.
Restaurant Pierre
Connecticut Avenue at Que Street

Last Round—Mr. and Mrs. Reducing Bout

Next Come More Slim Meals

Ida Jean Kain

By Ida Jean Kain

THERE are almost as many different reducing diets as there are overweights, and stretched end to end they would reach as far as the excess beltline inches . . . or from Portland, Me., to Portland, Oreg.

But for all that, there is only one good reducing diet and that's the one you've been following. It's not a diet really, but a pattern of eating with the calories restricted to individual reducing requirements. Still, this being the 10th and last day of the series, you may wonder what to do next . . .

You can't say—good, now I can go back to eating. You've been eating, and losing weight. You'd have to say—now I can go back to overeating! But that wouldn't save food or your waistline. Why not try more of the same pattern and get your weight down to healthy normal. Have the good meals, but keep them just short of your full requirements. And when you reach normal, these food habits will stand you in good stead—they will help to fix your weight at normal.

It isn't necessary to count calories; just keep the pattern along the right lines. Have a good breakfast, but not too much toast. At noon, have the regular lunch, but eat only one roll, with half a pat of butter, and skip the rich dessert. At dinner, eat only one starchy food—make a choice of potatoes, bread or dessert. Eat a serving of lean meat or fish or fowl. Since meat is so expensive, eat more fish. If you like buttermilk, fine. If not, have skim milk part of the time, and some whole milk, and cheese. Have plenty of low-calorie vegetables, salads and fruit.

Continue to eat three moderate meals a day, instead of one enormous meal. The habit of overeating at dinner is fattening for the scientific reason that calories are burned according to the body's demand for energy, and those in excess of immediate needs are stored. So follow Secretary Marshall's excellent suggestion and push yourself away from the table!

Daily Double Diet—*Tenth Day*

FOR MR.

Breakfast	*Calories*
Orange juice, 2/3 glass	75
Hot or cold cereal	75
Milk, ½ glass	80
Sugar, 1 rounded teaspoon	30
Toast, 1 slice	75
Butter, ½ pat	25
Coffee, cream and sugar	55
	415
Lunch	
Crabmeat or tuna fish salad (with mayonnaise)	200
Roll or bread	100
Butter, ½ pat	25
Coffee, cream and sugar	55
Melon or grapefruit	50
	430
Dinner	
Veal chop, pan broiled (trim off fat)	175
Baked potato	100
Butter, ½ pat	25
Wax beans, liberal serving	25
Roquefort cheese, 1 sector	150
Crackers, 3	60
Coffee, cream and sugar	55
	590
Total calories	1435

FOR MRS.

Breakfast	*Calories*
Orange juice, 2/3 glass	75
Hot or cold cereal	75
Milk, ½ glass	80
Sugar, 1 rounded teaspoon	30
Coffee, clear	0
	260
Lunch (working girl)	
Crabmeat or tuna fish salad	200
Rye crackers, 2	40
Hot tea, 1 lump sugar	25
Melon or grapefruit	50
	315
HOMEMAKER: In salad, use ½ cup tuna fish (oil removed) or ¾ cup crabmeat, chopped celery and ½ tablespoon mayonnaise.	
Dinner	
Veal chop, pan broiled (trim off fat)	175
Baked potato	100
Butter, ½ pat	25
Wax beans, liberal serving	25
Roquefort cheese, ½ sector	75
Crackers, 2	40
Coffee, clear	0
	440
Total calories	1015

While Broken Bones Mend

Convalescents Volunteer for Chest

By Ruth Allison Hudnut

Volunteering is popular these days with the Chest campaign around the corner and shoe leather at a premium as volunteers gird themselves for a door to door solicitation. But volunteering from a sick bed is something else, and there are people doing just that. They are among the 3000 volunteers registered at the Volunteer Center, 1126 Vermont ave. nw., one of the agencies supported by the Community Chest.

What do they do? Ask yourself what you could do if you had a broken hip, a broken leg, if you were confined much of the time to bed, or if you must be less active because of age.

Some people might sit in a corner and mull over their misfortunes. They might expect some one to amuse them with radio, books, or friends.

Not so these volunteers. They use a large part of their time helping others. They do it willingly with a smile, explaining they are helping themselves too. One might suppose that the Community Chest campaign slogan this year, "Everybody benefits, everybody gives," was made for them.

They do home telephoning. They take long lists of names of people registered at the volunteer center and call them up to remind them there's work in the world to do. Several calls may be needed to reach just one person. Perhaps she is already active and needs no reminders. Perhaps she has slumped, and this call will start her off again.

Caller Suggests Work

The caller asks her what she would prefer to do. Would she like to teach in a settlement—art, music, sewing, cooking? Would she prefer to help with nursery tots? Perhaps she would like to assist in the hospital, carrying trays, answering bells, bathing and dressing babies, arranging flowers. Perhaps she would rather drive children to a clinic or on an outing—children who couldn't go otherwise. Maybe she would be willing to read lessons to a blind student. Perhaps she just wants clerical work—stuffing and addressing envelopes, typing.

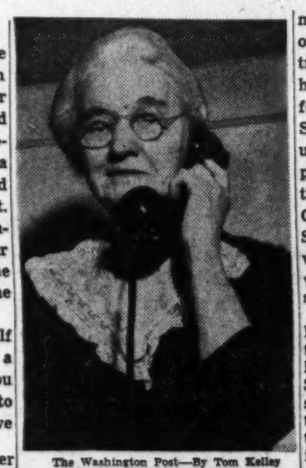

The Washington Post—By Tom Kelley
MRS. ETHEL HOOD
. . . *Red Feather Worker*

The things she may do are legion, and your telephone caller acquires a flair for directing people to the right tasks. She only suggests, however. Actual assignments are made at the volunteer center.

And who are the phonists—immobile but not hors de combat?

Well, one of them is Mrs. W. H. Myer, 3512 Newark st. nw. Mrs. Myer broke her hip last June and must use crutches. Over four months of rest can become boresome. Mrs. Myer, however knows how to spend idle time constructively. She occupies many hours telephoning for the Volunteer Center. She also makes bandages and sponges for the Instructive Visiting Nurse Society. For several years she was area chairman for the Community Chest campaign, pounding the walks from door to door. This year someone else must take over, one of the thousands who will be calling for your Community Chest contribution.

Woman, at 78, Assists

Another home phonist is Mrs. Ethel Hood, 1440 Meridian pl. nw. Mrs. Hood is far from immobile because recently at the age of 78, she made her first airplane trip. Having formed a life-time habit of helping others, she still feels the urge to do so at home. She makes many calls for the Volunteer Center in addition to preparing and mending clothes for the American Friends' Service Committee to be shipped overseas. She has a nice hobby, the kind you would expect from such an ardent volunteer. She collects friendships.

Then there's Mrs. Pauline Mullan, Quarters M, Naval Gun Factory, Navy Yard, Anacostia, who has been seriously ill for a year. She is much better now but must still confine her volunteering to the home. Besides her calls for the Volunteer Center, Mrs. Mullan is an expert knitter and can manufacture in a twinkling articles, not for herself, but for others.

And Mrs. W. B. Hilkert, 1723 North Taylor st., Arlington, Va., did not spend her summer basking on a hotel veranda, but in phoning for the center while she lay in bed waiting for a broken leg to mend. Now that she's up and about, she devotes one evening each week to teaching sewing to teen-age girls in a settlement house. She volunteers at night because all day she's busy working at her daytime job.

Many women employed in daytime give of themselves at night. In fact almost 95 per cent of volunteers are women, partly because they have more leisure, partly because they have greater need of human ties.

Smalls
SINCE 1855
CASH AND CARRY DEPT.
YOUR OWN
HOME FLOWER MARKET

Little Miss Gardener Says:
"HERE is a flower market designed especially for you—featuring the flowers and plants you like best for your home."
We Grow and Sell Washington's Largest Collection of Indoor Foliage Plants
DUpont 7000
1503 Conn. Ave. at Dupont Circle
Visit Our Garden and Plant Shop at 9420 Jones Mill Road, N. Chevy Chase

Portraits
By James J. Metcalfe

Just Knowing You

I see the sunshine in your smile . . . Whenever there is rain . . . And that is why the weather is . . . No reason to complain . . . I find my courage in your faith . . . And I am unafraid . . . To try this day to multiply . . . The progress I have made . . . Your loving words inspire me . . . To be of nobler worth . . . And do the more important things . . . For everyone on earth . . . The wonder and the happiness . . . Of knowing you today . . . Are all I ever need in life . . . To help me on my way . . . And so you see how much you are . . . A part of all I do . . . And why whenever I succeed . . . The praise belongs to you.

Night Coughs
due to colds . . . eased without "dosing"
RUB ON VICKS VAPORUB

HAY ADAMS HOUSE
REPRESENTATIVE OF THE FINEST
Old English
Tap Room & Lounge
Delicious Hors D'Oeuvres Served During Cocktail H
Tudor Room
Where Dining Is A Pleasure
Featuring
PEARL HAUER
At the Hammond Organ
HAY ADAMS HOUSE
16th & H Sts N.W.

WOODWARD & LOTHROP
10th 11th F and G Streets
Zone 13 Phone District 5300

A Revolution in Make-up
FRANCES DENNEY
Lipsticks, $1.20 and $1.80
Over-Tone, $1.80
Satiny Face Poudre, $2.10 and $3.60
Foundation Make-up, $1.80
Rouge, Creme or Compact, $1.50
Prices include 20% tax
New, absolutely new, fashion shades . . . new glorifying textures . . . new scientific formulas . . . new beautiful packages.
New constant colors in lipstick, dramatic fashion-wanted colors . . . Queen size and the new Princess size.
New beautifying texture in Satiny Poudre that is clinging and pure . . . in nine new shades.
New formula Over-Tone . . . cake make-up that is kind to the skin and destined to become the darling of smart women, young and a little less so.
Beauty revolution with personal meaning for you.
W&L—Toiletries, Aisle 11, First Floor

from Hollywood
"gold" leather sandal
"Winter Season" . . . how wonderfully exciting that sounds with many parties, formal dances . . . and how really exciting, too, is the wearing of this beautiful ankle-strap flattie . . . it's a danceable, golden dream, is so easy to waltz in, on its cushiony platform! Sizes 4 to 9.
8.95
HAHN 71st year
1207 F *4483 Conn.
*3113 14th
*Open Evenings

Rings on Their Fingers

Col. and Mrs. Fred A. McMahon of Washington announce the engagement of their niece, Mrs. Jane McMahon Hair, to Robert J. Jantzen, son of Mrs. William H. Jantzen of Buffalo, N. Y., and the late Mr. Jantzen. The wedding is planned for early December.

Mrs. Hair is the widow of John Gilbert McGavin Hair, of Manila, Philippines, who lost his life while a Japanese prisoner of war. Since her liberation from Santo Tamos Internment Camp she has been making her home with Colonel and Mrs. McMahon. Daughter of Henry A. McMahon of Miami Beach, Fla., and the late Mrs. McMahon, she attended Mount St. Joseph College in Emmitsburg, Md.

Mr. Jantzen is a graduate of the University of Buffalo and during the war served as a lieutenant commander in the U. S. Naval Reserve in the China-Burma-India theater.

MISS BEVERLY SMITH

Tucker-Woodburn

Mrs. Joseph A. Tucker of Washington announces the engagement of her daughter, Grace, to Donald S. Woodburn, son of Mr. and Mrs. Curtis J. Woodburn of East St. Louis, Ill.

Miss Tucker attended Eastern High School and George Washington University. Her fiance, a graduate of Purdue, served five years with the Army and is now a probation officer of the Federal courts.

Swann Studio.
MISS GRACE TUCKER

Smith—Benington

Mr. and Mrs. Adam Leigh Smith of Alexandria have announced the engagement of their daughter, Miss Beverly May Smith, to Harold Benington, jr., son of Mr. and Mrs. Harold Benington of Alexandria.

The bride-elect attended Hood College in Frederick, Md., and was graduated from Columbia School of Art in 1947. Mr. Benington attended the University of Nebraska and Wabash College at Crawfordsville, Ind. At present he is studying at George Washington University. During the war he served in the Navy, spending two years overseas.

Murphy—McKeller

Mr. and Mrs. Charles J. Murphy of Mexico, Mo., have announced the engagement of their daughter, Miss Ada Ruth Murphy of Washington, to Robert McKeller of Cottage City, Md.

Miss Murphy has resided in Washington for several years and is with the National Geographic Society here. Mr. McKeller, a graduate of Bladensburg High School, served in the Navy during the war.

The wedding will take place in Washington during the late winter.

Jelleff's

Extra Value!

FUR COATS

Dyed Black

Persian Lamb

Full length coats with rippling backs, big sleeve and small collar treatments, in dyed black Persian lamb, excellent quality fur that's fashion-lasting too! $395

Northern Back Muskrat

"Northern," as you know, means the best-wearing and the best-looking muskrat. So you have quality, luxurious warmth and glorious new styling in these full-flaring full-length fur coats, sable blended by A. Hollander. Value outstanding at $265! $265

Mouton-Dyed Lamb

School girls, business girls—your opportunity to choose a stunning, sturdy fur coat, a value you'll quickly recognize as EXTRA! Three-quarter length coats with handsome sleeves, full backs, small collars. Sizes 12 to 16. $100

All furs plus 20% tax

Jelleff's—Fur Salon—Third Floor

Jelleff's

$7.95 White, Lace-Encrusted

Blouse

$5.45

Snowy white rayon crepe blouse with jewel neckline, lacy yoke medallion, pin tucking. Sizes 32 to 38.

See $6.95 to $8.95 Blouses Appreciation priced at $5.45

Beautiful rayons with pin tucks, box pleats, lacy treatments or classic tailorings. White, beautiful colors. Sizes 30 to 40.

$8.95 Rippling, Rustling Ballerina

Skirts

$7.75

It's a swirl of beautiful black rayon moire, with new high, waist-hugging midriff, new swishing length. Sizes 10 to 16.

See $8.95 and $10.95 Skirts in grand Appreciation array! Wools and rayons, beautiful flares. Brights, plaids and black. Sizes 10 to 18. Great EXTRA Value! $7.75

Jelleff's—The Sports Shop Third Floor

Jelleff's

Santa's come early to Jelleff's with EXTRA VALUE in Appreciation

Men's Fine Handkerchiefs

$1

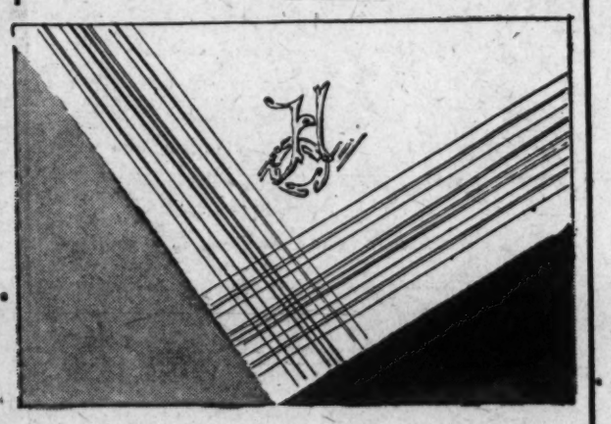

Sheer hand rolled cotton cord handkerchief with hand embroidered initial. $1

Pure linen handkerchief, hand rolled with script initial machine embroidered. $1

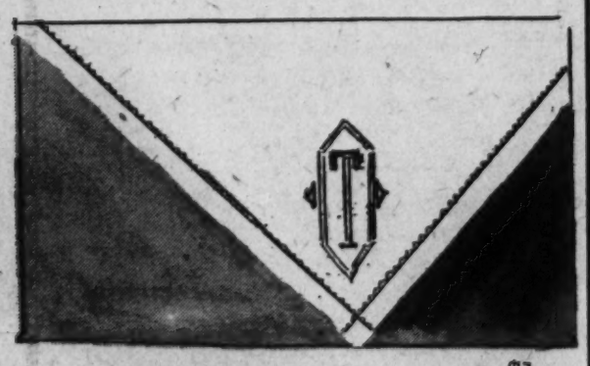

Hemmed linen handkerchief with machine embroidered initial. $1

Standard initial assortment

Jelleff's—Handkerchiefs—Street Floor

In Appreciation—Jelleff's Millinery Salon features a wonderful

EXTRA VALUE HAT EVENT!

$6.75

A thrilling collection of NEW hats just unboxed!—Side-swept hats with ostrich pompons, gilt cord bowknots—Off-the-face hats with jewel-color rayon velvet brims, metallic glitter cloth brims, stick-up feathers—Tricorne berets, half hats with feather pom-pons—Hats bound with grosgrain, piped in satin, hats with rhinestone ornaments, gilt accents, ribbons, veiling—Hats of the quality you expect of Jelleff's—fur felt, the wanted silhouettes, the smart details. Here's where you whisk up that extra little hat that takes little from your budget, adds much to your feeling of smartness!

Another Grand Collection of $12.50 Hats at $10. Extra Value in "Appreciation"!

Jelleff's—Millinery Salon Street Floor

In Orange Blossom Parade

Nativity Episcopal Church was the scene Saturday of the wedding of Florence Marie Helgesen Le-Bihain and James Nelson Pugh. Mrs. Pugh is the daughter of Mr. and Mrs. William Helgesen of Washington and her husband is the son of the Rev. and Mrs. Stanley Pugh of Scranton, Pa. The Rev. Enoch M. Thompson officiated at the ceremony, and a reception followed at the home of the bride's parents.

Given in marriage by her father, the bride wore a gown of ice blue satin, fashioned with fitted bodice and full skirt. She wore a coronet of matching blue satin with blue veiling and her flowers were yellow roses.

Miss Martha Edelin, cousin of the bride and maid of honor, wore a similar gown of blue satin with Juliet cap adorned with red roses and carried a bouquet of red roses.

Benjamin James of Dickson City, Pa., served as best man, and the ushers were William Pollock and Lamar Smith, both of Greenbelt, Md.

Mr. Pugh served in the Army for three and a half years. He is a veteran of three major engagements, including the Battle of the Bulge.

After a honeymoon at Pocono Manor, Pa., the couple will reside in Washington.

MRS. WOODFIN M. SULLIVAN
. . . chapel wedding

Married on November 1 in the base chapel at Andrews Field were Miss Marilyn Huber, daughter of Mrs. Helen Huber of Medford, Mass., and Capt. Woodfin M. Sullivan of Frostproof, Fla. Miss Toby Gales and Lieut. Dexter J. Taylor were the couple's only attendants. For her wedding the bride wore a green gabardine suit and headdress of yellow roses.

The bride attended Medford High School and the New England School of Music. Captain Sullivan is a member of the Strategic Air Command's Fourth Fighter Group stationed at Andrews Field.

INCOMPARABLE!
Smothered Steak, 1.75
FULL COURSE DINNER
Brook Farm
6501 BROOKVILLE RD.
CHEVY CHASE, MD. WI. 8820
Large Parties Invited

Holman—Eppes

Bethany Methodist Church in Purcellville was the scene of the wedding at 4 o'clock November 1, of Miss Lucy Tom Eppes, daughter of Mr. and Mrs. Charles G. Eppes of near Purcellville, and Philip D. Holman, jr., of Philadelphia, son of Mr. and Mrs. Philip D. Holman.

The ceremony was performed by the Rev. Gilliam C. Bentley, pastor of the church, which was decorated with white and yellow chrysanthemums, ivy and candles.

The bride, who was given in marriage by her father, wore a white satin wedding gown, with long pointed sleeves and a fitted bodice. Her full skirt ended in a train and the lace yoke to the bodice was finished with seed pearls. Her fingertip veil of illusion was fastened to a coronet of seed pearls and she carried a white prayer book on which was a white orchid.

Miss Mary Jo Eppes was the maid of honor for her sister. She wore gold taffeta made with a long full skirt and an arm bouquet of white chrysanthemums.

The bridesmaids were Miss Marguerite Cornwell, wearing a fall shade of green taffeta, and Miss Dorothy Patterson, wearing an autumn red taffeta.

David Davison of Philadelphia, brother-in-law of the bridegroom, was the best man and the ushers were Joseph Kincaid, James Francis and Frank Eppes, of this county, and George Brummer, of Washington.

Jeweled Time

Heart melting gift for a lovely lady. Classically simple gold watch encrusted with your choice of emeralds, sapphires or rubies, made especially for Garfinckel's. 17-jewel movement. $150 and $200 plus tax

Watches, First Floor

FOCUS: All the light rays of days and night meet and melt about the gleaming neckline of our dusky grey rayon crepe blouse. Fern fronds of gold and crystal beading etch an accent for suits or long swishing skirts. A Garfinckel exclusive. Also in white for sizes 32 to 38. $22.50

Blouses, Fifth Floor

Bonbon

Light, deliciously pale bonbon pastels . . . utterly feminine to the dustings of feather curls, the iridescence of pearl detailing.

Head hugging little things to keep your head high above the clouds of winter. Garfinckel exclusives.

Above, Velour $28.50; right, felt $26.50.

Beautiful Hats, Third Floor

Ben Reig

Exponent of the curved, gentle silhouette, Omar Kiam chooses that fabulous foggy-beige "Kashmirluxa" fabric of soft cashmere and wool gives it fluid lines and magnificent skirt movement. Another Garfinckel exclusive. $295

Beautiful Coats, Third Floor

Trigère

Smoky elegance . . . tantalizing as quicksilver whispering, euphonious fabrics. Pauline Trigere does our completely covered, completely dramatic twilight dresses with the great artist's flair for line and color. Garfinckel exclusives.

Left, taupy brown rayon taffeta with apron front $159.95
Right, Smoked pearl silk satin, interesting envelope lapel $275

Beautiful Dresses, Third Floor

JULIUS GARFINCKEL & CO.
F Street *at* Fourteenth (4), Phone NAtional 7733

Mrs. Lee Entertains for Mrs. duPont

MRS. ROBERT E. LEE 3d was hostess yesterday at a luncheon for 12 given at her home, 2140 Wyoming ave. Guest of honor was her cousin, Mrs. Francis I. du Pont.

Her other guests yesterday were Senora de Caceres, wife of the Honduran Ambassador; Mme. Slavic, wife of the Czechoslovak Ambassador; Mrs. Norman Makin, wife of the Australian Ambassador; Mrs. Atherton Macondray, Mrs. Calvin Matthews, Mrs. Charles F. Martin, Mrs. Ray Barton, Mrs. L. K. Ladue and Mrs. Russell Bennett.

I'm GINGHAM GIRL
TRADE MARK

LOOK FOR ME ON
NORCROSS
AMERICA'S BEST-LOVED GREETING CARDS

LADIES' HATS
Cleaned or Retrimmed
HAT TRIMMINGS—FLOWERS—
Feathers — Ribbons — Veilings
Hat Frames — Millinery Supplies
New HATS IN ATTRACTIVE STYLES
LADIES CAPITAL HAT SHOP
508 11th St. N.W.

Back again!

DELICIOUS CHOCKOW only 5¢
Chocolate-covered Sealtest Vanilla Ice Cream on a stick! It's swell! At Southern Dairies Dealers.
Sealtest ICE CREAM

5319 WISCONSIN AVE., N.W.
CHRISTMAS SHOPPING MEMO 42 Days to Xmas
BAR TOOLS
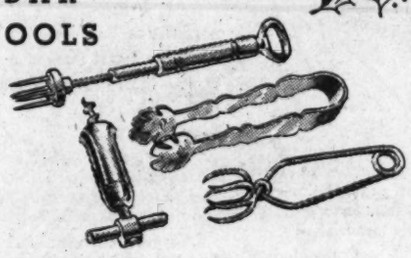
The perfect host will want to own a set of these accessories. Buy them for yourself or as a handsome gift.
Lifetime Automatic Corkscrew..... $4.95
Ice Cube Crusher, Corkscrew and Bottle Opener $1.98
Silver-plated Ice Tongs, $2.50 Chrome Ice Tongs.. $1.49
Rex LIQUOR STORE
5319 Wisconsin Ave. N.W.
Open Daily 10 A.M. to 9 P.M. Saturdays till 10 P.M.
FREE PARKING—Phone EM. 6363 For Delivery

Lansburgh's
7th, 8th and E Sts. Zone 4 NA 9800
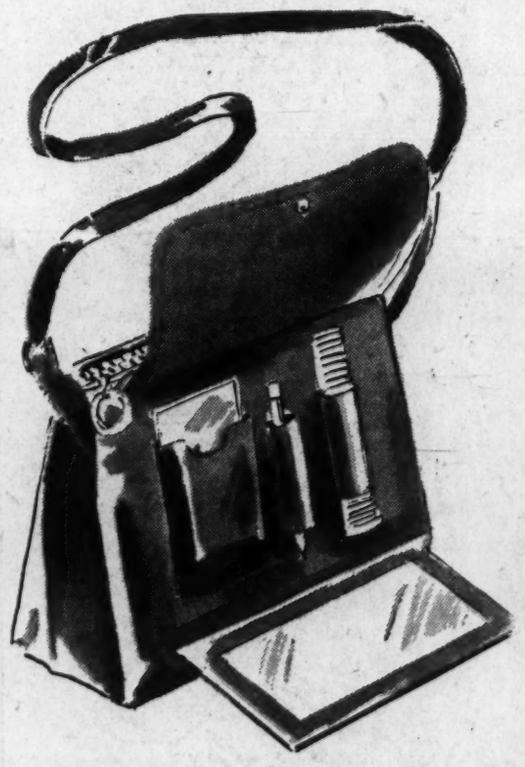
Two-In-One Bag
At Lansburgh's One Low Price
$3 plus 20% Federal tax
Two practical compartments in one handsome handbag. Unzip the top—you have a roomy compartment with a matching change purse! Unsnap the flap, there's a pencil, notebook, comb and mirror right at hand. It's made of "Gaylene" plastic that looks like calf—it's washable—won't crack, peel. Black, brown, cherry red.
LANSBURGH'S—Handbags—Street Floor

FOR holiday parties you'll like this inexpensive, new and charming Dior-inspired dancing frock. Made of rustling changeable taffeta, in green and bronze tones, the full skirt is ankle length and is worn over a volumnious petticoat. Wide bows at the shoulders lend contrast to a vanishing point waistline. Shown yesterday at the "After Five" fashion show at Woodward & Lothrop

Air Force Club Will See Show Of Chapeaux

John Frederics chapeaux will be modeled at the Bolling Field Officers Club this afternoon when the famous hat designer gives a talk on hats at the meeting of the Air Force Officers Wives Club of Washington, D. C., formerly known as the Air Corps Woman's Club. The meeting, scheduled for 1:45, will be followed by a tea and membership cards must be presented or dues may be paid before the meeting.

An invitation to join the Air Force Officers Wives Club of Washington, D. C., is extended to the wives of Air Force officers on active duty in Washington and its vicinity, to mothers, sisters and daughters of Air Force officers on active duty, to widows of Air Force officers, mothers, sisters and daughters of former Regular Air Force officers, officers of the Woman's Army Corps and Army Nurse Corps on active duty with the Air Force, former officers of the Woman's Army Corps and Army Nurse Corps having served with the Air Force, and former members of the Air Corps Woman's Club.

The purpose of this Air Force club is to promote social activities among women of the Air Force living in Washington or its vicinity, and to provide a means for their participation in group welfare work.

Officers of the club this year are Mrs. Carl Spaatz, honorary president; Mrs. B. M. Hovey, president; Mrs. J. W. Jones, vice president and program committee chairman; Mrs. J. B. Montgomery, recording secretary; Mrs. J. E. Upston, corresponding secretary; Mrs. Walter G. Bryte, jr., treasurer; Mrs. Wilbur W. Farquher, new membership committee; Mrs. Patrick Timberlake, hospitality; Mrs. Earl E. Partridge, Teen-Age Club; Mrs. Edward White and Mrs. O. P. Weyland, flower committee; Mrs. Leslie Garrett, welfare, and Mrs. C. J. Mara, publicity.

Birthday Party

Mr. and Mrs. Jack Davis entertained about 25 young friends of their daughter, Morri Lou Davis at a party yesterday afternoon at Brookville Tea House in celebration of her birthday anniversary. Morris Lou is a student at the Child Research Center.

Sleep Craft Mattress
McKittrick, Inc. MAKERS OF SLEEP CRAFT PRODUCTS WASHINGTON, D. C.
ODD SIZE MATTRESSES AND BOX SPRINGS
Buy at the factory —and SAVE—
McKittrick, Inc.
1066 Wisc. Ave.
HO. 7573
Listen to ALICE LANE WWDC—1450 K. C. Mon.-Wed.-Fri. 9:40 A.M.

'After Five' Forecast

Jewel Tones to Gleam In Holiday Fashions

By Peggy Preston

BRIGHT, jewel-toned satins and brocades are the important evening fashion news for the coming holiday season. This year, for the first since the war, you're going to see the little "basic black" replaced by rich, colorful gowns, fashioned from many yards of luxurious fabrics.

Yesterday's showing of "after five" ensembles at Woodward & Lothrop emphasized this fashion fact. Several black gowns of rustling taffeta, lace and crepe were shown, but the majority were done in exquisite shades of flamingo pink, nile green, electric blue, mauve and gold.

There was noticeable absence of sequins, jet or beads, a sign that designers are letting the fabrics of the gown itself have full importance this winter. Practically all the skirts were long and full, and under them the models wore stiff petticoats to give fullness and body to the gown. The basque bodice was greatly in evidence and details of almost every dress were used to stress the small waistline.

Accessories for these gowns included small "clutch" handbags of satin, brocade and velvet; white kid gloves, dark stockings, and, for the cocktail and dinner suits, small hats hovering over one ear.

Represented in the show were such designers as Charles Armour, Kiviette, Ceil Chapman, Howard Greer, Jack Herzog and others. Armour's costumes dominated the first part of the show, which dealt with tea and cocktail suits. Outstanding among them was a rich, rose-toned brocade, cut with long jacket and full skirt.

Loveliest of the dinner ensembles was a Christian Dior copy, simply made with high neckline, soft shoulders and long sleeves, tight basque bodice and long, full skirt with wide sash at the waistline. Made of heavy satin, it was shown in three colors—pink, green and mauve.

Dinner and evening coats and capes varied greatly in length. Short wrap-arounds were shown in quilted velvet and there were long, full-length capes. One of the most interesting was an ankle-length black satin coat, designed with swing back, soft, narrow shoulders and tailored collar.

Promptly Relieves BABY'S COUGH (from a cold)

Child's Mild For everyone baby's skin MUSTEROLE

Unusual old silver and antique jewelry Moderately priced.
LOUIS ABRAHAMS
733 13th St. N.W. NA. 4878

NATIONALLY FAMOUS Hollywood BREAD
Lifts LOW-CALORIE menus to new heights of TASTE SATISFACTION
NO FATS added... NO shortening used

Free! Send for new Diet and Calorie booklet, "The Hollywood Way to Stay Slender," to Eleanor Day, Box 1027, Hollywood, Cal.
Slender JOAN FULTON OF UNIVERSAL-INTERNATIONAL
Baked FOR YOU exclusively by Chas. Schneider Baking Company Washington, D. C.

RALEIGH HABERDASHER
Our festive Separates step out at night

Torso-hugging blouse, side-zippered, its semblance of sleeve and decolletage neckline made to be admired. In rustling black or brown moire. 12-16 $9.95
Matching ballerina skirt, twirling with every movement inches above trim ankles and dancing feet. The ensemble a portrait of enchantment. Skirt sizes, 12-16 $14.95
Rayon crepe blouse with flashing sequins on the collar . . . its cape sleeves a mere breath. In pink or aqua. Sizes 12-18. $14.95
Rayon crepe ballerina skirt, wee-waisted to accent the dervish sweep of the folds. Black only. Sizes 10-18 $10.95
Raleigh HABERDASHER
1310 F Street

Provocative
this little heart-shaped hat
Made to catch admiring glances . . . its bait, a phony egret and a sweep of veil . . . the softly rolled heart-shaped felt brim fitting close to the head. Black or brown. $20
Raleigh HABERDASHER
1310 F Street

Fancy Fruit Baskets

Filled with choicest of fruits, nuts, jellies, dates, figs and delicacies . . . unsurpassed for variety, quality, tasteful arrangement and decoration . . . delivered to any part of Washington. $5.00 and up

Apex Fruit Mart

Members of Fruit Telegraph Service
635 Penna. Ave. N.W. NA. 3354 NA. 1889

COMPLETE LAUNDRY SERVICE

Shirt Buttons Replaced

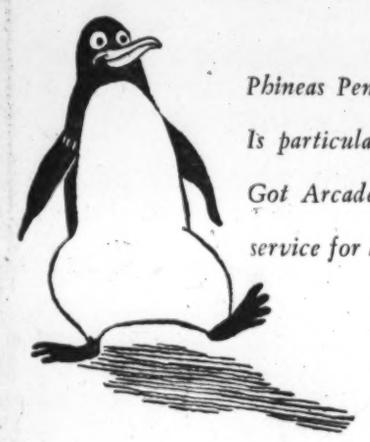

Phineas Penguin
Is particularly pert,
Got Arcade-Sunshine
service for his shirt.

Dial RAndolph 8000
ARCADE-SUNSHINE
"Complete Cleansing"

Last Call to SAVE 15¢ on Coffee!

Big Wheatena Offer Closes November 15, 1947

Hurry! Hurry! Your grocer has a big bargain for you. You can save 15¢ on a pound of coffee or jar of instant coffee—if you act fast!

HERE'S ALL YOU DO: Just hand your grocer one box-top of a large package of Wheatena when you buy a pound of coffee, or jar of instant coffee—any brand you want. *Your grocer will charge you 15¢ less than the usual price!* No coupons to save! Nothing else to do. You save 15¢ right on the spot!

NOTE: Wheatena has a durable inner seal—no danger of spillage. *Tear off the box-top in the store!*

GET ACQUAINTED WITH WHEATENA!

The cereal that gives your breakfast such a satisfying flavor!

Yes, Wheatena has a "come-and-get-it" flavor that makes every Wheatena breakfast a grand taste-treat for everyone! It's delicious and nutritious! Try Wheatena! Buy a package today and save 15¢ on your coffee!

Wheatena saves you 15¢ on coffee

Ask Anne — Your Questions on Homemaking

In your column of November 4, I noticed an inquiry about breaking walnuts so that the meats will come out in large pieces. I pass the following on to you for what it may be worth: My experience has been that black walnuts should be cracked on the end, using a medium-sized hammer. Upon the first blow or blows, the walnut will halve or quarter. Then crack the halves or quarters and the meat in most instances will come out whole. In this way, a pick is seldom needed. C. S. H.

Can you give me information on the following: The Fruit-of-the-Month Club, the Candy-of-the-Month Club, the Book-of-the-Month Club, and any other "of-the-month" clubs. I wish to use these as Christmas presents. Have you the addresses of these clubs? J. P.

The Fruit-of-the-Month Club is operated by the Bear Creek Orchards, Medford, Oreg., and sells 3, 4, 5, and 10 box memberships. These boxes are sent at intervals during the year, filled with fruits of the season.

The Candy-of-the-Month Club has offices in the Ambassador Building, St. Louis, Mo., and its subscriptions bring you candies from confectioners all over the United States, at the rate of a box a month.

The Book-of-the-Month Club, one of the oldest of the "of-the-month" clubs, should be addressed at 385 Madison Avenue, New York, 17, N. Y.

There's also a Hobby-of-the-Month Club, sponsored by the Hobby Guild of America, New York, N. Y. For $1 a month, this club sends out materials for use in craft work and other hobbies. This month's offering is a collection of shark's teeth to be used in jewelry making. If you prefer, butterflies for art work will be sent instead, or pipe-cleaning materials. The Dress-of-the-Month Club, care Lieber Advertising Co., Chicago, Ill., enables you to purchase a dress by mail each month for prices ranging from $6.95 to $12.98. You're given your choice of several dresses, I understand. there's also a Gadget of the Month Club, but haven't its address.

Where can I get new wooden handles for some old carbon steel kitchen knives I have? The knives are favorites and irreplaceable, but the handles have rotted out. E. N. C.

If the manufacturer of your knives is still in business, you can probably send them to him and have the handles replaced. I have not been able to locate a Washington firm that does this work and haven't the addresses of any out-of-town firms that rehandle knives, except those of their own manufacture. Perhaps some reader will be kind enough to give us information in this regard.

Can a bedroom suite of good walnut veener be successfully painted or lacquered? If so, how? I want to remove mirror, cut off too-high legs and paint or lacquer the pieces a rather warm, dark gray, painting gold swags on the front and on the headboard of the bed. They are all very large pieces, of good construction. Please advise if this plan is feasible and give me full directions. R. H.

Your plan sounds practical and the results should be attractive. A book which I believe will be helpful is "The Complete Home Encyclopedia," by Dorothy Pace, published by Caxton House, and available in many public libraries. There's a chapter in it on "Restyling and Repairing Furniture" which includes suggestions in greater detail than space permits here. Painting over the veneered surfaced shouldn't be difficult. It won't be necessary to remove the old finish unless it's very badly marred. Just wash with a cloth wrung out in soap and water, and rinse by sponging with clear water. If there are any blistered or rough spots, sand them smooth before applying paint.

I turned up the hem of a rayon dress and while pressing it, the iron must have been too hot as the dress is now shiny in patches. Is there anything I can do to make the dress wearable? M. G.

Shiny marks made by using an iron that's too hot on acetate rayon are impossible to remove. The heat melts the surface of the fabric, damaging it permanently. However, shine can often be removed from other types of rayon by steaming and pressing carefully. You can have this done by a dry cleaner—be sure to mention the shiny places to him when you leave the garment—or try doing it yourself. Hold the shiny spots in the steam from a boiling teakettle or hang the dress in a steam bathroom. Rub the shiny spots with a piece of Turkish towel or other rough cloth. Press with a warm iron on the wrong side or through a thick pressing cloth, taking care not to bear down too hard on the iron.

To S. M., H. B. S., M. A. L., and O. W.: I believe the reply given to M. G. also answers your questions about removing shiny marks from rayon matetrials.

Will you give me a recipe for clam chowder—the thick kind with several vegetables? J. L. W.

Following is a recipe for New England clam chowder, which includes onions, potatoes and peppers:

½ pound salt pork, chopped.
3 small onions, minced.
3 cups boiling water.
3 cups diced potatoes.
⅛ teaspoon pepper.
1 quart fresh clams, minced, or
2 cans (No. 1) minced clams.
3 cups milk, scalded.
6 pilot or hard crackers.

Try out salt pork in large saucepan. Add onions and saute until browned. Add boiling water, potatoes and seasonings, and boil about 15 minutes or until potatoes are soft. Heat fresh clams and clam liquor to boiling point; add with milk to soup mixture and again bring to a boil. Pour chowder over plain or crumbled crackers in serving bowls. This recipe serves six persons.

If you like tomatoes in your clam chowder, use cooked tomatoes or tomato juice instead of the milk in this recipe. This will convert the recipe for "New England Clam Chowder" into one for "Manhattan Clam Chowder."

Will you tell me how I may whiten a ring-tailed lizard bag which has yellowed? G. N.

Apparently there is no satisfactory home method for whitening this type of leather and some doubt as to whether it can be done successfully by a professional. Becker's Leather Goods Store, 1314 F st. nw., may be able to whiten the bag for you, but a repairman there would have to examine it before saying definitely whether it can be improved.

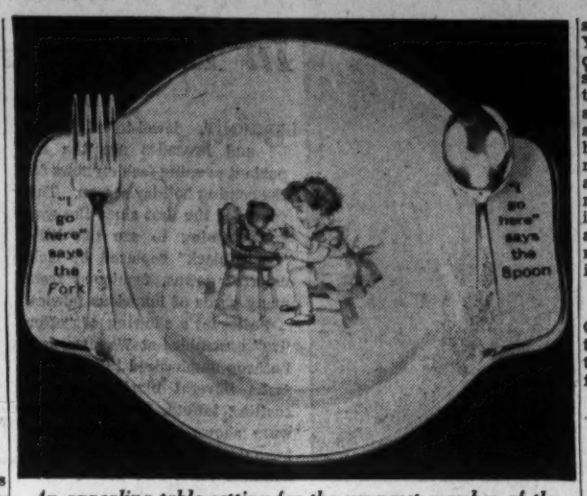

An appealing table setting for the youngest member of the family is a diminutive china dish which comes with spoon and fork of silverplate. There's a place on the dish for each piece of silver, making it easier for mother to encourage youthful etiquette. The spoon and fork come in either the "Youth" or "Danish Princess" patterns

PETUNIA!

To keep my houseplants
In the pink,
I give 'em something
Cold to drink!

Good idea, Petunia! And what could be neater than an ice-cube? That's an especially handy way to water your hanging plants . . . no fuss, and no drips.

Bishop-Bracken.

Thursday's Peace Plate

Tomorrow's peace plate, suggested by the Consumers Service Section, Citizens Food Committee, is braised lamb shanks and noodles, a thrifty course-in-one dish that jollies up one of the less-tender cuts of meat. The menu:

Braised lamb shanks and noodles
Brussell sprouts — Raw carrot and raisin slaw
Apple crumble pie

BRAISED LAMB SHANKS AND NOODLES

3 lamb shanks
¼ cup flour
3 teaspoons salt
¼ teaspoon pepper
2 tablespoons fat
1 cup sliced onions
1 small green pepper, seeded and sliced
1½ quarts boiling water
½ pound wide noodles

Have your butcher cut each shank into 3 pieces. Combine flour with 1 teaspoon salt and ⅛ teaspoon pepper. Roll meat in this mixture, and brown thoroughly on all sides in the hot fat. Then add onions and green peppers, and brown slightly. Add boiling water, remaining 2 teaspoons salt and ⅛ teaspoon pepper; cover and simmer for 1 hour. Then skim off excess fat; add noodles, cover, and continue cooking about 20 minutes or until noodles are tender. Serve shanks in center of platter with noodles and gravy around them. Serves 5 to 6.

Susie Q.

"Aw, gee, Mr. Smith!"

wilhelmina Adams
georgetown

Sale

Dinner Gowns
Dresses
Suits
Hats

Corner Wisconsin Ave. at P St. open daily 9 to 9

HURRY! HURRY! Offer expires soon!

49¢ Razor-sharp, stainless steel PARING KNIFE for only 25¢

plus one bottle cap or a part of one label from a bottle of Mott's Apple Juice.

Usual 49¢ value! Hollow-ground, razor-sharp paring knife—yours for just 25¢ and one Mott's Apple Juice bottle top or label!

It'll whisk you through potato peeling! Grand for vegetables and fruit! Solid rosewood handle is *riveted* to 2¾-inch blade!

Get your bottle of delicious Mott's Apple Juice at your grocer's today at the new, low price! A grand drink! Amber juice of luscious apples—pure, healthful, delightful—with vitamin C added. So simple to serve at any time.

Just put 25¢ in coin and a Mott's Apple Juice bottle top or label in an envelope and mail to: DUFFY MOTT COMPANY, P. O. Box 193, New York 8, N. Y. Offer expires December 1st, 1947.

MOTT'S APPLE JUICE

NATIONALLY FAMOUS WATCHES
KOENIGSBERG'S JEWELERS
1209 PENNSYLVANIA AVE. N. W.

BEST & CO.

Broadcloth

It's a Whitman fabric, so you know it will wear well. The bodice is embroidered with French knots, the crisp white collar and puffed sleeves edged with Val-type lace for the special-occasion touch girls love. The skirt has pockets and a generous hem, and it comes in peach, blue, or maize.
Sizes 7, 8, 10 and 12 at **13.95**

Mail and phone orders filled
Postage prepaid everywhere in the U. S.

BEST & CO.
4433 Connecticut Avenue, N. W. 8
Emerson 7700
BUS STOP AT THE DOOR

VACUUM CLEANER CENTER

New VACUUM CLEANERS

IMMEDIATE DELIVERY
THE CLEANER OF 101 USES

Complete with 7-Piece Set of Attachments

$23.50 Full Cash Price

Free Home Demonstration
Phone MEtropolitan 5600

CLEAN-RITE VACUUM STORES
925 F ST. N.W. ME. 5600
VACUUM CLEANER SPECIALISTS

LANSBURGH'S 87TH YEAR

Helena Rubinstein Presents Her First French Perfume

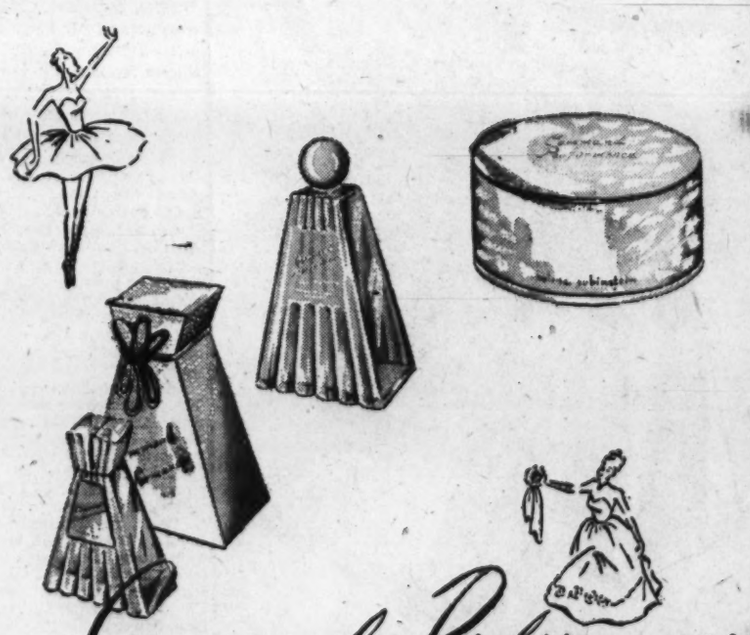

Command Performance

Helena Rubinstein appropriately times the presentation of her only French perfume—just before Christmas. Born in the blossoms of her South-of-France flower fields, blended by French perfume perfectionists, COMMAND PERFORMANCE surrounds you with a romantic aura, so feminine, so provocative, so enchantingly French.

PERFUME . . . . . 1 dram, $2*; ½ oz., 6.75*; 1 oz., 12.50*
EAU DE PARFUM . . . . . 2 ounces, 1.75*; 4 ounces, $3*
BATH POWDER $2*

*Plus 20% Federal tax.

Cosmetics—Street Floor

LANSBURGH'S—7th, 8th & E Sts. N.W.—NA. 9800

WOODWARD & LOTHROP

10TH 11TH F AND G STREETS ZONE 13 PHONE DISTRICT 5300

BRANCH STORES—Bethesda, Maryland Arlington Farms, Virginia The Pentagon

Helena Rubinstein's

first great French fragrance

Command Performance

Imperative with the romantic, feminine gowns of new Paris-influence . . . a perfume stirring as this . . . blended by French perfume-perfectionists from the petals from Helena Rubinstein's south-of-France flower fields . . . urgent as the excitement of your own "command performances" this winter season.

Perfume, **$2.40** to **$15** Bath Powder, **$2.40**
Eau de Parfum, **$2.10** to **$3.60**
Prices include 20% tax

W&L—Toiletries, Aisle 13, First Floor

Under French Influence

Your Suit

Knowing well its distinction, this suit styled from a Christian Dior original . . . with rounded hipline, understated shoulders, belittled waistline. Juilliard Beau-Sha wool broadcloth . . . Red, charcoal gray, Juliana green, black. **$69.75**

W&L—Misses' Suits and Coats, Third Floor

from the collection of Washington Fashions by WOODWARD & LOTHROP

WOODWARD & LOTHROP

10TH 11TH F AND G STREETS ZONE 13 PHONE DISTRICT 5300

BRANCH STORES—Bethesda, Maryland Arlington Farms, Virginia The Pentagon

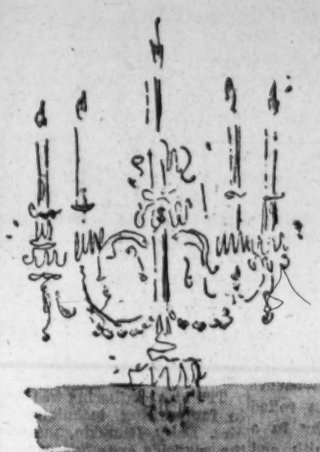

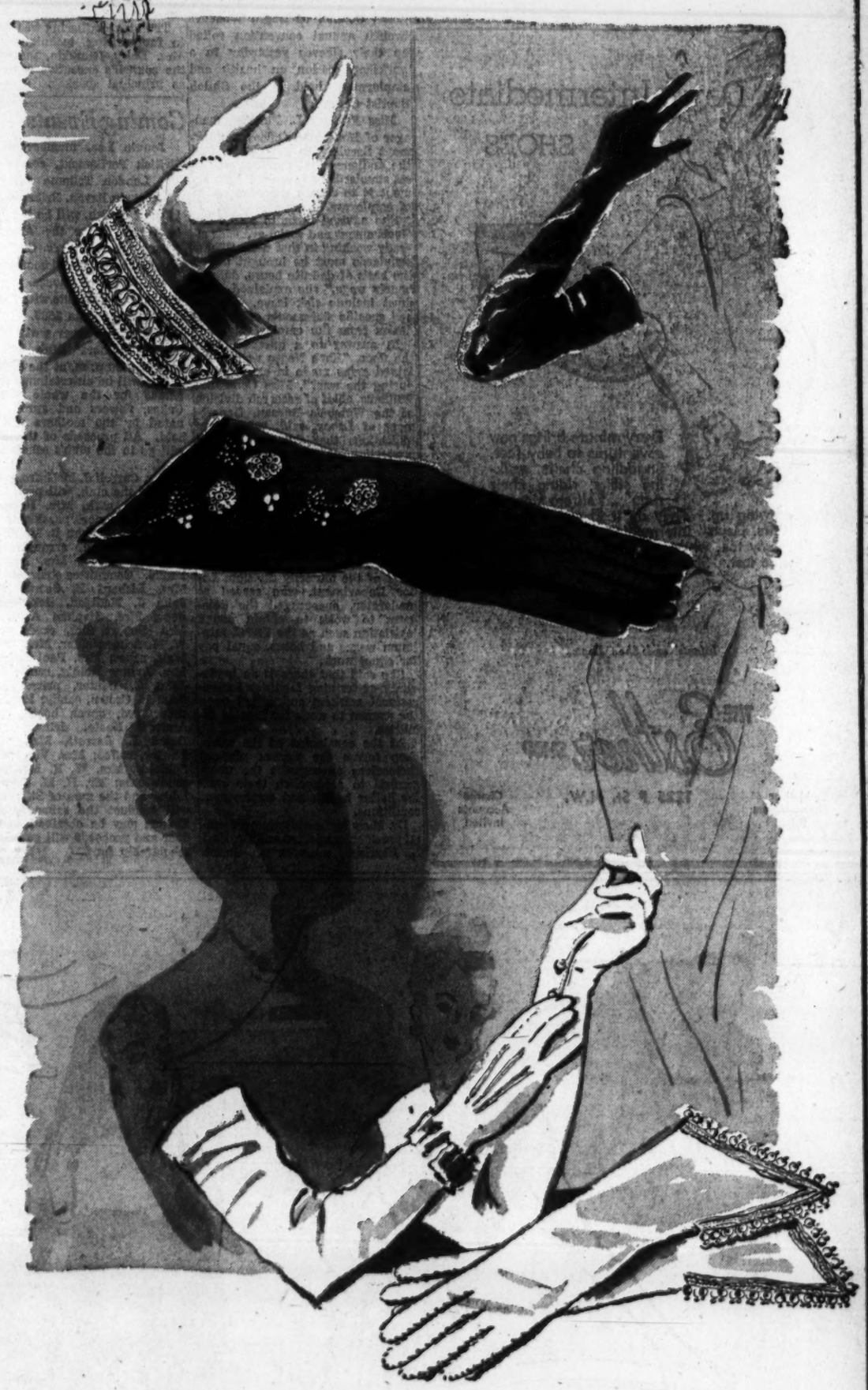

More feminine, more formal

Your Gloved Hand

Across a small candle-lighted table. . . entr'acte of a first night . . . grand entrances or exits in a gleaming ballroom . . . whatever the scene, let your first magnitude gloves lend a grace note to your every gesture, a final small perfection to the whole of your costume.

Sketched, from the top—

White capeskin gauntlet with flaring cuff, rococo gold-tone sequins and braid, **$36**

Rayon satin, lustrous and shirred to above the elbow. Black, champagne, pink, **$21**

Flared black suede pullon, entirely handmade, sequin blossoms in green and wine, **$21**

Classic white capeskin glove, full 16-button length, mousquetaire **$12.95**

White capeskin pullon, fringe of merry little gold-hue metal balls **$28**

W&L—Gloves, Aisle 18, First Floor

Gretchen Cole has a beautiful selection of Evening Dresses at attractive prices.
Gretchen Cole
7244 Wisconsin Avenue
Bethesda, Maryland
Open Monday and Friday Evenings Till Nine

Mrs. Day's Intermediate
SHOES

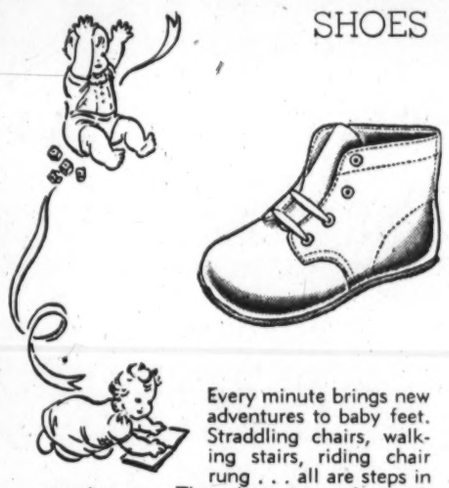

Every minute brings new adventures to baby feet. Straddling chairs, walking stairs, riding chair rung . . . all are steps in growing up. They do it in comfort with "Mrs. Day's" intermediate ankle-hugging, roomy toe, white elk shoe. Medium and wide last. Sizes 2-3-4.

2.98

Infants' and Shoe Depts.

THE Esther SHOP
Mail or Phone Orders Filled
1225 F St. N.W.
Charge Accounts Invited

THAYER—From Page 1

Helping Hand for Bar Harbor Homeless

and a terribly dog-eared, badly-spotted, disreputable looking copy of "Forever Amber!"

Trials of Royalty

DOES ANYONE remember the tall blonde granddaughter of prewar Germany's Kaiser Wilhelm? Using a minor title, the Countess Lingen, she cut quite a Washington swathe a year or more ago. Actually she was Princess Marina Victoria, daughter of the Kaiser's third son, Prince Albert, and the Princess Adalheid of Saxe Meiningen. Brought up in Switzerland, she worked in an American Club as GI hostess, liked them so much she wangled a quota number to the United States.

"There's no future in being a princess," she told friends naively, "there is such a feeling for royalty in Europe, I could never be myself. The GIs treated me like a woman and I liked it."

Fluent in five languages, she hoped to get a job but even here employers proved leary of a princess. But now her troubles are over, she is married to Kirby Patterson of Springfield, Mo., an attorney, and nephew of former Senator Roscoe Patterson. Meanwhile her uncle, the former Crown Prince Wilhelm, has emerged from obscurity and is trying to pick up pennies from his father's estate. Recently he has petitioned the Dutch to have him declared a non-enemy of Holland so he can visit the Kaiser's place at Doorn. So far, the Dutch have been reluctant and have turned him down.

On the Capital Club Front

Negro Women Hold Employment Workshop

The 800 delegates to the National Council of Negro Women's twelfth annual convention rolled up their sleeves yesterday in a workshop session on health and employment held in the Shiloh Baptist Church.

Miss Frances L. Phillips, manager of Household Offices Employment Services in New York, told the audience that the best way to set standards in household employment is to secure the cooperation of employers.

She advised them to utilize the Government and social agencies already working in that field. "These standards must be brought up on the basis of definite hours, definite hourly wage," she explained, "and must include sick leave, vacation and specific statements of detailed duties from the employer."

In answer to a question from the floor, "Have Negro women retained gains made in employment during the war?", Miss Constance Williams, chief of research division of the Women's Bureau, Department of Labor, said, "There are indications that the number and proportion of Negro women employed as factory operatives and in other industries has held the gains made during the war."

She pointed out, however, that at the same time that the number of Negro women employed on farms has greatly decreased.

Mrs. Thomasina Walker Johnson, chief of the minority division, Labor Department, who served as moderator, encouraged the delegates to work to obtain sound legislation such as the FEPC, minimum wages and hours, equal pay for equal work.

She said that there is an inadequacy of training facilities for vocational workers and called upon the women to work for greater facilities.

At the conclusion of the workshop forum the women pledged themselves to organize the unorganized to accomplish their aims for better health and employment conditions.

Dr. Mary McLeod Bethune, council president, presided and Dr. Earl L. Harrison, minister of Shiloh Baptist Church, pronounced the benediction.

The night gathering was devoted to fund-raising techniques, with Mrs. Daisy Lampkin, member of the council's executive committee, as principal speaker.

Housing and legislative strategy will be discussed at today's meetings which will be resumed in the Department of Labor auditorium. Representative Helen Gahagan Douglas of California will be the principal speaker..

Coming Events

Jennie Lee, member of the British Parliament, coeditor of the London Tribune and wife of Aneurin Bevan, Britain's Minister of Health, will be the guest in whose honor the American Newspaper Women's Club will entertain at tea tomorrow, 5 p. m., at the clubhouse. Reservations may be made with Lillian Arthur, Wisconsin 2566.

The annual saber party of St. John's Mothers' Club will be held at 8:30 p. m. at the college. There will be entertainment and games for the whole family. Cakes, flowers and aprons donated by the mothers will be sold. All proceeds of the affair will go in the club's scholarship fund.

Mrs. Carroll J. McGuire, president of the club, will preside at the party with, Mrs. Harry J. McNerney, vice president, assisting. Mrs. John R. McLindon is in charge of arrangements. Her assistant is Mrs. Norman Drake. Committee chairmen are Mrs. Richard B. Scarff, Mrs. John J. Madigan, tickets and door; Mrs. Stephen A. Gatti, Mrs. Robert Silk, cards; Mrs. W. M. Schoenfelder, Mrs. Frank Wall, cakes; Mrs. Paul Salmon, Mrs. Arthur Helbig, raffle; Mrs. John C. Winter, prizes; Mrs. John R. Crown, candy; Mrs. Arthur Ford, apron booth; Mrs. Andrew Neale, drinks; Mrs. David L. Barrett, Mrs. John Lawler, coffee; Mrs. Vincent L. Schields, Mrs. W. R. McLister, sandwiches; Mr. H. M. Schoenfelder and the men of St. John's will conduct the saber games. Tickets may be obtained at the door and proceeds will go to the scholarship fund.

Doings of the Day . . .

National Council of Jewish Juniors will meet at 8:30 p. m. at the Jewish Community Center to discuss plans for the membership brunch scheduled for November 18 at the Brown Derby . . . Armand Langley, 3932 Illinois ave. nw., will be host to the **Style Art Club** at its meeting at 8:30 p. m. Mrs. Ruth Glenn Worthington of Alexandria, Va., will show her collection of scarfs. "Dressing Smartly on a Limited Budget" will be discussed by Mrs. Isabel Boone, chairman, and other speakers will be Pierre Perez of Havana Cuba, and George Delhomme, jr., of Houston, Tex. . . . **Washington Chapter of the 99's** (International Women Pilots) will elect officers for the coming season at the meeting, 8 p. m., at 2900 Connecticut ave. nw., Apt. 243 . . . The annual bazaar of **Delta Circle, St. Stephen and the Incarnation Episcopal Church**, 16th and Newton sts. nw., will be held today and tomorrow, 3-10 p. m., in the parish hall. Turkey dinner will be served from 5:30 to 7:30 p. m. today, and ham dinner the same time tomorrow.

How Dr. Edwards' Helps Constipated Folks!
For years Dr. Edwards relieved patients bothered by constipation with his famous Dr. Edwards' Olive Tablets—now sold by all drugstores. Olive Tablets are *mild, gentle* but oh—*so thorough!* Olive Tablets act on BOTH upper and lower bowels to produce more *natural-like* movements. No griping. Just *complete satisfaction.* Buy today! 15¢, 30¢.

Lovely Dinner Gowns . . .
For WOMEN

left—Black rayon crepe with shining black sequins following a graceful pattern on bodice front and back. Sizes 18½ to 22½.
$25

right—Rayon crepe with front peplum repetition of embroidered sequin trim across bodice. Self belt. Pink and blue. Sizes 18½ to 24½.
$35

On the eve of the holiday season Kann's brings you dinner gowns designed for your more festive evenings . . . Slender skirts for an illusion of height . . . many slit at the hemline for a glimpse of a pretty ankle . . . Flattering V-necklines . . . bodices flashing with sequins . . . Artfully fitted waistlines . . . flaring peplums to round your hips . . . The sum total is "high fashion," a new look of elegance and beauty! Of fine rayon crepe, in black and colors . . . both regular and half sizes.

Kann's
Better Dresses, Second Floor

1310 F Street N.W.

Spun-lo Ballerina Panties

49c

Youngsters love the freedc and comfort of these durab rayon panties! They're c **Spun-lo rayon** . . . which means that they wash as easily as a hanky and never need ironing. With snug ribbed cuffs and all-around elastic in top. White and tearose. Sizes 2 to 16.

Children's Shop
Fourth Floor

Kann's

Are You Asking These Questions About Your Community Chest?

Q. How does "everybody benefit" from the Community Chest?

A. Two out of every five families in town use one or more Community Chest Red Feather Services during a given year. They are the **direct** beneficiaries. Actually, every one of us benefits when we live in a town protected by community spirit and conscience.

Q. What advantage is there in giving through the Chest, rather than directly to an agency?

A. So each of these services won't be separately ringing your doorbell asking for funds. But more important, the good of the whole community rather than the persuasive power of competing agencies will determine how the money is divided.

Q. Why do we have a Community Chest?

A. Because it's the simple, sensible way to raise the money needed by all the Community Chest social, welfare and health services serving our community.

Q. Do Community Chest agencies give charity (alms, relief) ONLY?

A. No. Such limitation of service would be unwise and extravagant. Many agencies give the kind of help that prevents problems before they become acute. However, when relief is needed, it is provided.

Q. May I give my gift to ONE agency only?

A. Yes, indeed. All you have to do is to look through the list of Red Feather agencies, and then write on the back of the pledge card the name of those you prefer. Your contributions will reach the agencies you designate.

Q. How much money do we need?

A. $3,900,000 AND MORE!

Q. Do I have to pay my pledge all at once?

A. No, indeed. You may pay at several periods during the year when it is most convenient. Your word is as good as your bond!

Q. How do I give?

A. During the campaign, a volunteer Community Chest worker will call on you at home or your place of business.

"EVERYBODY BENEFITS . . . EVERYBODY GIVES"

NATIONAL CAPITAL AREA

Community Chest Federation

1101 M STREET, N. W., WASHINGTON, D. C. METROPOLITAN 2284

INCORPORATING 125 GREAT SERVICE AGENCIES WITHIN WASHINGTON, D. C., ALEXANDRIA AND COUNTIES OF FAIRFAX, ARLINGTON, MONTGOMERY AND PRINCE GEORGES

The sponsorship of these firms makes this appeal possible

BECKERS
BRENTANO'S
BROOKS, 1109 G ST.
CAPITAL TRANSIT COMPANY
CHESAPEAKE & POTOMAC TELEPHONE CO.
COHENS
ERLEBACHER
JULIUS GARFINCKEL & CO.
GEORGE'S RADIO & TELEVISION CO.
GIANT FOOD STORES
GOLDENBERG'S
GROSNER OF 1325 F ST.
HAHN
THE HECHT CO.
JELLEFF'S
KAHN'S
LACY'S, INC.
LANSBURGH'S
MAZOR MASTERPIECES
THE MODE
MORTON'S
G. C. MURPHY CO.
PEERLESS FURNITURE CO.
PHILIPSBORN
POTOMAC ELECTRIC POWER CO.
RALEIGH HABERDASHER
RICH'S
LEWIS & THOS. SALTZ, INC.
WASHINGTON GAS LIGHT CO.
WOODWARD & LOTHROP
THE YOUNG MEN'S SHOP

This advertisement prepared by Henry J. Kaufman & Associates

STEVE CANYON

JOE PALOOKA

JACK ARMSTRONG

PENNY

MARY WORTH

MICKEY FINN

WINNIE WINKLE

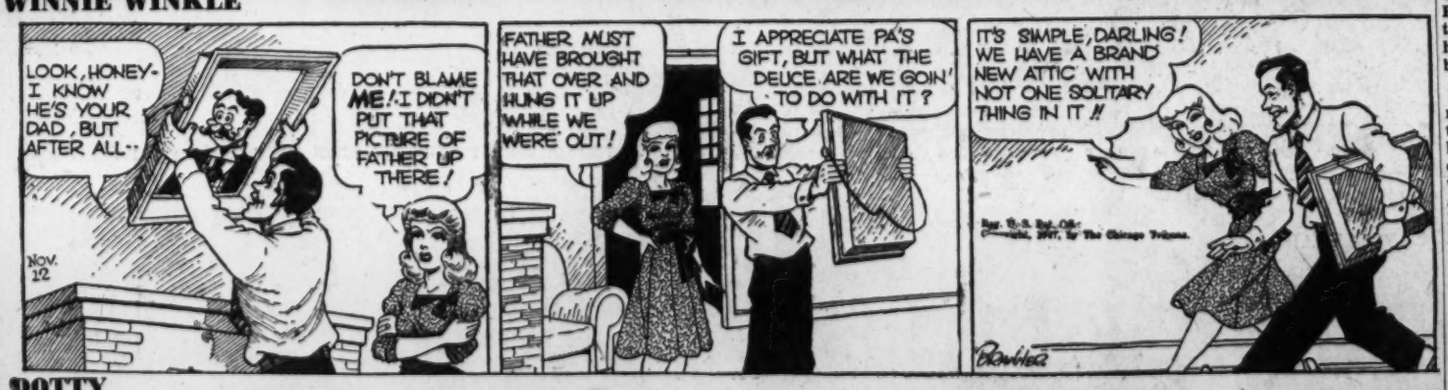

DOTTY

THE DISTRICT LINE

by Bill Gold

Readers Object to Renaming of Pentagon

Several servicemen have registered complaints with me as a result of the assignment of a new name to the building we formerly knew as the Pentagon.

Several high officials were quoted in the press as saying that the name would not be changed. Yet the Pentagon has vanished, and the National Defense Building has taken its place.

But, legally, there is no such thing as the Department of National Defense.

The unification bill set up a "National Military Establishment," headed by a "Secretary of National Defense."

Inasmuch as the building which houses this department still has five sides, my correspondents can't see why it shouldn't remain the Pentagon. And I agree with them.

STREET SCENE

The soda fountain of the F st. drug store was well populated, and the girl who was knocking the United States had quite an audience.

". . . and another thing," she carped, "I'm getting sick and tired of doing without food just so we can send it overseas to a lot of people that are playing us for suckers. I'm hungry, too."

Most of the other customers tried to ignore her; a few glared, as if they'd like to throttle her.

". . . and here we are being sap enough to lend them money, too. Nobody in Washington has any brains. That's the trouble with our form of government—it's run by a bunch of dopes. Why, take my office for example . . ."

One of the other customers couldn't take any more. She left her seat and approached the girl who was sounding off.

"You say you work for the United States Government?"

"Yes, I do. Why do you ask?"

"Because I think that if I were so bitter against the United States Government, I'd get off its payroll."

The woman who put the dissident in her place was Mrs. James E. Rodgers of 2000 F st. nw. She's a former Wave, and is married to a former OSS man.

ADD SIGNS

This addition to our sign collection comes from 'way down Texas way.

Thomas J. Wingfield of 1003 Texas & Pacific Building, Fort Worth, Tex., writes that he wouldn't dream of doing without his mail edition of The Washington Post, and sends along this sign which is displayed on local milk wagons:

"You can whip our cream, but you can't beat our milk."

CAN THIS BE TRUE?

One of our esteemed afternoon contemporaries began the month of November by informing its readers that:

"Two Chicago men were fined $178 each for shooting peasants out of season, and they didn't seem particularly disturbed."

Who didn't—the two Chicago men or the peasants?

ABOUT BLIMPS

"One of your readers recently asked about getting a ride in a blimp she had seen over the city," writes W. A. Cockell, jr., of 1409 16th st. nw.

"She might have seen a Navy blimp, one of the Goodyear fleet, or one of the ships owned by the Leigh Sky Advertising Corp. of Lakehurst, N. J.

"If it was the first, you can tell her that the Navy doesn't ride civilians. If it was the second, the answer is that the Goodyear blimp has left the vicinity and is now on a barnstorming tour of the East Coast.

"So I'd say the lady's only chance of getting a blimp ride over Washington would be to contact the Leigh company.

"I used to work for the outfit—and that's how I happen to know about the local blimp situation."

LIFE-IS-LIKE-THAT DEPT.

Ever hear of a cab driver who spends his weekends in such places at Rome, Paris, London or Madrid?

A. V. B. of 1749 P st. nw. not only heard of him, he rode with him. It's like this:

The guy is a co-pilot on a TWA overseas flight. He has a wife, two children, and another addition on the way.

His pay is $450 a month—which isn't bad, but at the same time is somewhat less than a million.

So when he's not busy piloting an airplane, he augments his income by piloting a cab.

PHILOSOPHY

To hold our balance between extremes
Let's face the facts, but keep our dreams.
For love and hate, and joy and sorrow
Are but the substance of tomorrow.

Jay Aitch

THE WASHINGTON POST
Wednesday, November 12, 1947

Leonard Lyons . . .

NEW YORK—OBIT. DEPT.: Susie, the only trained gorilla in the world, died Wednesday at the Cincinnati Zoo. Susie never received the international publicity which should have been her due. Gargantua was better known. But neither Susie nor Gargantua ever will be mourned as universally as was another gorilla, Joe Daniel . . . When Eleanor Duse died, Herbert Asbury was assigned to write the obituary. He wrote six columns, but his editor was dissatisfied and reminded him: "Remember, you're writing about the greatest actress who ever lived." Asbury finally wrote an obit which was front-paged, by lifting—word for word—the descriptives of fame, sway over the public, and international mourning. The obit was the one originally used for Joe Daniel.

FINANCE DEPT.: A New Yorker yesterday invested heavily in Arthur Schwartz's production of the musical, "Inside U. S. A." After delivering his check he asked Schwartz: "When do I hear the audition?" . . . "There'll be no audition," said the producer . . . "No audition?" gasped the investor. "'Brigadoon" had an audition. 'Finian's Rainbow' had an audition. Even 'Oklahoma" had an audition" . . . "Ah," Schwartz told him, "but 'Oklahoma' is a much bigger hit than we expect to be."

BOOK DEPT.: Ludwig Bemelmans has a phobia against picture taking. When his daughter Barbara was born, Bemelmans received a letter from his mother, who lives in the Tyrol, asking for a photo of the baby. A few days later, on the table of a waiting room at a camera shop, he saw a stack of baby photos, took one of them and sent it to his mother—who wrote him of her delight and commented on the remarkable likeness . . . When "Dirty Eddy" Bemelmans' recent book, was ready for publication, his publisher asked him for a photo. At Jack & Charlie's 21 Club Bemelmans found a picture of Charlie Berns, who resembles him—and this was the photo used in some of the ads and book reviews on "Dirty Eddy."

CHATTER: Richard Lauterbach has resigned from Life magazine to become the editor of "47" . . . The French government has designated the Associated American Artists as its agent for all the tapestries it is offering for sale, and which arrived here on the battleship Georges Leygues. The warship also brought the paintings by French marine artists, which will be exhibited at the AAA . . . Eugene Lyons' new job is roving editor for Reader's Digest . . . Stravinsky's pop song, "Summer Moon" was introduced by Jennie Tourel, the Met. soprano, at her Lansing, Mich., recital, November 3.

WEEKEND SPECIALS

NATIONALLY FAMOUS IRON
Reg. 10.95
NOW 6.95

NATIONALLY FAMOUS RADIO
Reg. 29.95
NOW 19.95

NATIONALLY FAMOUS CARVING SET
Reg. 9.95
NOW 4.95

NATIONALLY FAMOUS GLASS COFFEE MAKER
Reg. 4.95
NOW 2.95

NATIONALLY FAMOUS PRESSURE COOKER
Reg. 13.95
NOW 9.95

NATIONALLY FAMOUS ELECTRIC CLOCK
Reg. 19.95
NOW 9.95

RECORDS - RADIOS - APPLIANCES

Electrical Center
514 10th St. N.W. NA. 8872

TERRY AND THE PIRATES

WAHOO AND STEVE ROPER

DIXIE DUGAN

DONALD DUCK

MYRTLE

OZARK IKE

MARK TRAIL

KING OF THE ROYAL MOUNTED

Today's Radio Programs

THE WASHINGTON POST — Wednesday, November 12, 1947

WEDNESDAY — WASHINGTON — E.S.T.

	WMAL 630	WRC 980	WOL 1260	WINX 1340	WWDC 1450	WTOP 1500
	News, 6, 7, 8:30 Town Clock, 6:05-9. David Wills, 7:45.	WRC Almanac, 5:30. News, 6, 7, 7:30, 8, Bill Herson, 6:05-9. Weather, 6:30.	News, 6, 6:30, 7, 7:30. Steve McCormick, 8. Lew Parker, 7:15. Hunnicutt, 6-9:30.	News, 6, 7, 8, 5-Minute Mystery, 7:55. Hugh Guidi, Wake Up With WINX, 6:05-9.	News, 6:30, 7, 7:30, 8:15. Milton Q. Ford, 6-9:15.	Corn Squeezing, 5:30-7:30. News, 6, 6:30, 7, 7:30. CBS News, 8. Godfrey's Sundial, 7:45-9.
9 :00	Breakfast Club	Bill Herson	Hunnicutt	News; Symphony	Milton Q. Ford,	News, Mahoney
:15	Don McNeil	News; Nancy	"	"	Alice Lane	Home Service
:30	Jack Owen	Osgood	Spice in Life	"	" "	You're The Top
:45	Sam Cowling	Senate Sec'try	Hymn Time	"	Man on the Street	Winner Take All
10 :00	My True Story	Fred Waring	Shady Valley	News; Band Stand	Tune Inn	" "
:15	" " "; Betty	" "	Yr. Name in Music	Howard Williams	Norman Gladney	Dr. Paul
:30	Crocker; Post	Road of Life	News; Showtunes	" "	Tune Inn	Evelyn Winters
:45	Listening Post	Joyce Jordan	Listeners' Ex'chge	" "	Norman Gladney	David Harum
11 :00	Breakfast in	Nora Drake	Story Time	News; Band Stand	Tune Inn	Arthur Godfrey
:15	Hollywood	Katie's Daughter	Betty and Bob	Howard Williams	Norman Gladney	" "
:30	Ruth Crane	Jack Berch	Heart's Desire	" "	Tune Inn	Grand Slam
:45	" "	Lora Lawton	" "	" "	Gladney; News	Rosemary
12 :00	News, Evans	News; D. Brinkley	Kate Smith	News Roundup	Tello Test	Wendy Warren
:15	Ted Malone	Look to This Day	Victor Lindlahr	Bing Crosby	Lunch at 1450	Aunt Jenny
:30	Welcome	Richard Harkness	Albert Warner	Sons of Pioneers	" " "	Helen Trent
:45	Travelers	Nancy Osgood	At Union Station	Joe Sodja Trio	Bing Crosby	Our Gal Sunday
1 :00	Symphony L'ch	Tin Pan Ballet	Stranger's Song	News; Symphony	All Sports Parade	Big Sister
:15	Galen Drake	" " "	5-Star Revue	Tschaikowsky's	Tony Wakeman	Ma Perkins
:30	Tommy Dorsey	Robert McCormick	(Art Brown)	Piano	All Sports Parade	Young Dr. Malone
:45	" "	Believe It Or Not	" " "	Concerto No. 2	Tony Wakeman	Guiding Light
2 :00	" "	Today's Children	Queen For a Day	News; Joe Dosh	All Sports Parade	2nd Mrs. Burton
:15	" "	Woman in White	" " " "	" "	Tony Wakeman	Perry Mason
:30	Bride	Hally Sloane	Martin Block	" "	All Sports Parade	Look Your Best
:45	and Groom	Light of World	Art Brown	" "	Tony Wakeman	Rose of My Dreams
3 :00	Ladies Be Seated	Life Can be Beaut.	" "	News; Joe Dosh	All Sports Parade	Double or Nothing
:15	" " "	Ma Perkins	" "	" "	Tony Wakeman	
:30	Paul Whiteman	Pepper Young	" "	" "	All Sports Parade	House Party
:45	" "	Right to Happiness	" "	" "	Tony Wakeman	" "
4 :00	" "	Backstage Wife	" "	News; Rhythm	All Sports Parade	Hint Hunt
:15	" "	Stella Dallas	" "	Rodeo	Tony Wakeman	" ; News
:30	News, Evans	Lorenzo Jones	" "	Music Hall	All Sports Parade	Woman's World
:45	It's a Hit	Widow Brown	" "	" "	Tony Wakeman	" "
5 :00	Great Ad'ntures	A Girl Marries	" "	News; Music Hall	Band of the Day	March of Science
:15	Terry and Pirates	Portia Faces Life	Superman	" "	Crooners' Battle	" " "
:30	Sky King	Just Plain Bill	Capt. Midnight	" "	Sports; Air	Lum 'n' Abner
:45	" "	Front Page Farrell	Tom Mix	" "	Theater; Sports	Factfinder
6 :00	News; Stardust	News; Leif Eld	News, Warner	News Roundup	Melody Lane	News, Severeid
:15	" ; Sports	Music Portraits	Art Brown	Bob Wolff, Sports	" "	News
:30	Earl Godwin	Singtime; Bergman	Johnson Family	Music Hall	Wakeman; News	Spts; Gov't News
:45	Singing Sam	3-Star Extra	Sports, Brundige	" "	Berger; Supper	Lowell Thomas
7 :00	Louise Massey	Chesterfield Club	Fulton Lewis, Jr.	News; Music Hall	Rendezvous	Mystery of Week
:15	Elmer Davis	World News	Behind the Band	" "	Jack Lowe Prevues	Jack Smith
:30	Lone Ranger	Flower Time	Arthur Gaeth	" "	News, Austad	Club 15
:45	" "	H. V. Kaltenborn	Inside of Sports	" "	Juke Box Revue	News, Ed Murrow
8 :00	Mayor of	Dennis Day	Racket Smashers	Murder at Midnite	U. S. Navy Band	American Melody Hour
:15	the Town	" "	" "	" " "	United We Stand	
:30	Vox Pop	Great Gilder-	Quiet Please	Joe Dosh Show	News; 1450 Club	Dr. Christian
:45	" "	sleeve	" " ; Rose	" " "	Jackson Lowe	" " News
9 :00	Abbott & Costello	Duffy's Tavern	Gabriel Heatter	News; Joe Dosh	1450 Club	Old Gold Show
:15	" " "	" "	Real Life Stories	" "	Jackson Lowe	" " "
:30	Jack Paar	Mr. District	Encore Theater	" "	News; 1450 Club	Sweeney and March
:45	" "	Attorney	" "	" "	Jackson Lowe	
10 :00	Bing Crosby	The Big Story	"Out of	News; Symphony	Basketball Game	The Whistler
:15	" "	" " "	This World"	Williams'	" "	" "
:30	Henry Morgan	Jimmy Durante	Quiz of	Flos Campi	News; Sunset	Escape
:45	" "	" "	Two Cities	(Primrose)	and Vine	"
11 :00	News, K. Evans	News; Sports	Voice of D. C.	News Roundup	1450 Club	News
:15	Hour of Dreams	World News	Fulton Lewis, Jr.	Ed Hart	U. N. Today	Talk
:30	" "	Your United	Sweet Music	Starlight Serenade	1450 Club	Moondial
:45	" "	Nations	" " ; News	" "	Jackson Lowe	Gallagher

TODAY'S RADIO HIGHLIGHTS

Wives of the Piper Club 'round-the-world fliers are interviewed. WRC—12:45 p. m.

Jascha Heifetz and Cherkassy are soloists in Tschaikowsky's Piano Concerto and Prokofieff's Violin Concerto. WINX and WINX-FM—1:05 p. m.

Intelligence of monkeys vs. babies is subject of Galen Drake's discussion. WMAL—1:15 p. m.

Berlioz's Fantastic Symphony. WQQW—2 p. m.

Judge John Sbararo discusses "Marriage on Trial" when he visits the "Second Mrs. Burton" program. WTOP—2 p. m.

Man's progress in the use of language is dramatized in "The King's English." WTOP—5 p. m.

Gov. Earl Warren is interviewed as "Vox Pop" originates from University of California in Berkely. WMAL—8:30 p. m.

Art Linkletter of "People Are Funny," is guest of Abbott and Costello. WMAL—9 p. m.

Dinah Shore helps Archie become a disk jockey. WRC—9 p. m.

Milton Berle begins new quiz show, "Stars Are Bright." WOL—10 p. m.

Dorothy Lamour visits Jimmy Durante. WRC—10:30 p. m.

Thurman Arnold and two former State Department employes discharged without knowledge of charges brought against them, are interviewed by Ed Hart. (Rebroadcast of Sunday forum.) WINX—11:15 p. m.

WQQW 570

6:45 Good Morning Music	11:15 Guest Vocalist	1:15 In Pictures	3:30 Judging the Discs
9:00 Music Room	11:30 Three-Quarter Time	1:30 Hits of Today	3:45 South American Way
9:30 Capital Shoppers	11:45 Folk Music	1:45 Hits of Yesterday	4:00 Music Quiz
9:45 Answers for Women	Noon On the Avenue	2:00 Berlioz' Symphony	4:15 Concert Miniatures
10:00 Morning Symphony	12:45 Words with Music	3:00 Keyboard Contrasts	4:45 Cafe Continental
11:00 Fun with Music	1:00 On Broadway	3:15 Band of the Day	News 5 minutes before each hour and at 5:25.

FM

WINX-FM (Channel 242) 96.3 and 44.7
Duplicates WINX from 9 a.m. to 11:30 p.m., except "Dinner Concert" at 6:30, "Stars in Recital" at 7:30.

WRC-FM (Channel 230) 93.9
News and music from 3 to 9 p.m.

WPIK-FM (Channel 252) 98.3
Duplicates WPIK. Additional music until 10.

WGAY-FM (Channel 272) 102.3
Duplicates WGAY. Additional music until 9 p. m.

WWDC-FM (Channel 226) 101.1
Duplicates WWDC except for Un-American Activities Hearings, 10:30 to 4 p. m., and music at 8:35 and 9 and One-oh-One Club, 9:15.

WASH-FM (Channel 255) 98.9
Operates 3:55-11:07 with recorded music except for News, 4:15, 7:45, 10:30. Home Counsel, 4. This Day, 5. Story Book, 5:15. Army Band, 8.

	WPIK 730	WARL 780	WGAY 1050	WBCC 1120	WEAM 1390	WOOK 1590
	Carolina Ramblers, 6:45. News, 8, 6:30. Wake-up Jamboree, 7-9.	Rye Opener, 5. Let's Be Gay, 6:45. Community Calendar, 8:30. Church, 8:45. School News, 7:30.	Dave's Corner, 6:45. News, 7, 7:35, 7:55. Girl Disc Jockey, 7:30.	Dawn Parade, 6:49. News, 6:50, 7:15, 7:45, 8:15. Stella Werner, 7:30. Morning in Maryland, 8, 8:30 Story	Jerry Strong, 6:45-9. News, 6:55, 7:55 and 8:55.	House Jack Built, 6. News, 7:45. Mystery Tunes, 7. Assurance, 7:45. Unity Viewpoint, 8:30.
	9:00—Wax Works	Musical Roundup.	Homemaker's Gift Shop.	Kay Todd Waltzes; News	Jerry Strong	Barkin' With Barclay
	9:15— " "	" "	" "	Little Symphony	" "	Musical Shopping
	9:30— " "	News	" "	" "	" "	Cash; House Jack Built; Cash
	9:45— " "	Happy Melodies	" "			
	10:00—News; Devotions	Greetings Girls.	News; Stars on Review	Frank Sinatra	News	Star Time
	10:15—Music	" "	South of the Border	" "; News	Church of the Air	" "
	10:30—Hillbilly Hits	News	Local Ministers	Now I Ask You	Sophisticated	Cash; Music
	10:45— " "	Keyboard Kapers	" "	Say It With Music	Rhythm; News	Music; Cash
	11:00— " "	Tiny Tots Tales.	Morning Pastels	News; Roberta Rule	Swing Class	Kiddie Korner
	11:15— " "	Story Teller	" "	School Days	" "	" " Cash
	11:30—American Music	At the Console	" "	Chapel	Singing Stars	Helping Hand
	11:45— " "	Novelties	" "	Piano Music	Bing Crosby; News	Diane; Cash
	12:00—Dreamhouse	Town and	Community Report	Paul Shinkman	Jean Arden	Menu of Music
	12:15— " Melodies.	Country Time.	McCalla	By Special Arrangement.	Barn Dance	Richard Eaton
	12:30—Mystery Tunes	" "	News; Piano	Courts and Fairways	Rhythm Rangers	Christian
	12:45—Jimmy Dorsey	" "	Dance Parade	Lunch With Hoffman	Barn Dance; News	Businessmen's Legal
	1:00—Carolina Ramblers	" "	Sports Circus.	Farm Facts	Sid Willard	Music for You
	1:15— " "	Sunset and Vine	(Jack Ridge).	Spurs and Guitars	" "	" "
	1:30—Weston's Orch.	" "	" "	Music Over	Musical Quiz; News	Cash; Public
	1:45—Local News	western Hit Parade	" "	the Footlights	Lamb's Gambols	Interest; Sports
	2:00—Tea and Tempest	" "	" "	News; Q.'s on News	" "	Cherches La Femme
	2:15— " "	News	" "	Fred Robbins	" "	" Cash
	2:30—Read a Mystery	Guest Star	" "	Cavalcade of Music	" "; News	House Jack Built
	3:45—Harry James	Cumming's Corner	" "	" "	Lamb's Gambols	Cash; House
	3:00—Melody Matinee	" "	" "	News; Afternoon	" "	Jack Built
	3:15— " "	Ted Alexander	" "	Symphony	Bing Crosby	Cash; House
	3:30— " "	" "	" "	" "	" " ; News	Jack Built; Cash
	3:45— " "	Tuneful Twosome	" "	Children's Story	Penthouse Party	House Jack Built
	4:00—News; Sports	Ted Alexander	" "	Red Cross	" "	" "
	4:15—Piano Moods	" "	" "	News; Rhythms	" "	Cash; House Jack
	4:30—At Sundown	Arlington Assn.	" "	Afternoon Rhythms	" " ; Sports	Built; Cash
	4:45— " "		" "	Sports; News		

Win 2 Tickets To the Army-Navy Game!

Have you entered The Washington Post's weekly "Pick the Winners" grid contest? It's your chance to win a big double prize—tickets for two to the Army-Navy football classis November 29, including the trip to Philadelphia, and four tickets to one of the coming Washington Redskin games.

In today's sports section you'll find a list of 21 major college games to be played Saturday. Just predict the winners and send your entry into the address given by Friday. And if you don't win this week get The Post next week and try again. Good luck!

For Lumber Call Our Number AT. 1400

Hechinger Co.

beautify the most comfortable spot in your home with new . . .

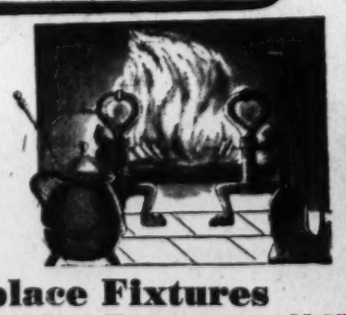

Fireplace Fixtures

Andirons 3.59
Velvet black finish. Extra sturdy log rests.

4-Pc. Fireset 5.25
Velvet black finish. Tongs, poker, shovel and stand.

Fireplace Screen 9.95
18-inch front; cast iron. Burns coal. 20-in., 6.25.

Flexscreen 21.95
Modern traverse screen on 32x30 frame.

Andirons 13.95
Highly polished brass — some higher.

Fireplace Grates 5.95
18-inch coal grate—cast iron.

GIFTS FOR HOME AND GARDEN
TOYS FOR GIRLS AND BOYS
C.O.D. Orders, AT. 1400 — Charge Accounts Invited

NORTHEAST 15th & H Sts. at Bladensburg Rd. — NORTHWEST 5525 Ga. Ave. at Military Rd. — SOUTHEAST 1905 Mahale Ave. at Good Hope Rd. — FALLS CHURCH, VA. Lee Highway at Hillwood Ave.

THE HECHT CO.
WASHINGTON, D. C.
Store Hours: 9:30 A.M. to 6 P.M.
SILVER SPRING, MD.
Store Hours: 10 A.M. to 6 P.M.
(Fri. and Sat. 10:30 to 9:30 P.M.)

inspired by the fascinating French Coquette . . . This DuBarry

Shadow Plaid Ensemble

In Crisp Rustling Rayon Taffeta

DuBarry Spread, 17.95 DuBarry Draperies, 12.95 pr.

Crisp, rustling ensemble! It's as intriguing as DuBarry's wink. Comes in colors as fresh and sparkling as her wit. Daring shadow-plaid design inspired by that famous French Coquette. Turquoise-and-rose spread with turquoise flounce . . . rose-and-turquoise with rose flounce . . . grey-and-red with grey flounce. Swooshing draperies, 70-in. wide to pair, to match. An ensemble fit for a Queen's boudoir . . . priced for anybody's budget.

Matching Pillow Shams . . . . . each **3.95**
Matching Vanity Skirt **7.95**
Mirrored Top Vanity Table **29.95**

Bedspreads, 6th Floor, "F" St. Bldg., The Hecht Co.

This Merchandise Also on Sale at The Hecht Co. Silver Spring

Cold Insurance At A Mighty Low Premium . . . Chatham "Woolshire"

VIRGIN WOOL BLANKET

Fluff-soft and warm as sunlight . . . this virgin wool blanket. Tilts the scale at just 4¼ pounds . . . you know it won't weigh down on your shoulders. Rose-pink, blue, mint green, wild peach and winter rose . . . with matching rayon satin binding. **11.95**

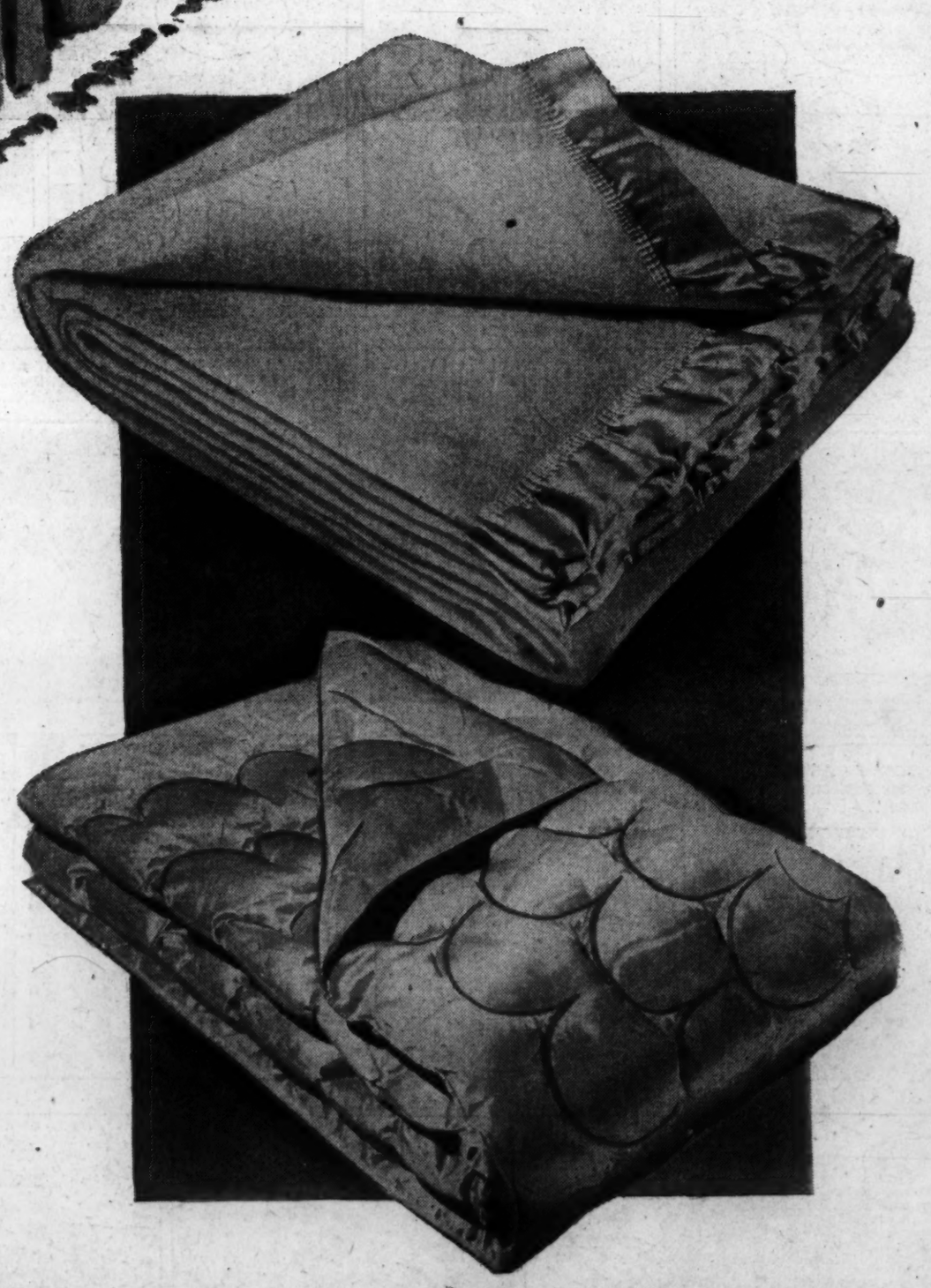

Plump With Pure White Down Filling . . . These Luxurious

RAYON SATIN COMFORTS

Filled not just with down . . . but white down . . . softest, and warmest of all fillings. Amazing luxury for just 19.95! And the comforts in gleaming rayon satin . . . exquisitely shell-stitched. Get yours in blue, rose, green or peach. **19.95**

Blankets and Comforts, 5th Floor, "F" St. Bldg., The Hecht Co.

The Hecht Co.
Washington & Silver Spring

TWO STORES OF NATIONALLY FAMOUS MERCHANDISE